FORECAST
Oakland and vicinity: Tonight fair; Sunday fair and warmer, moderate northwest winds.
RAINFALL
(TO 7 A. M.)
(By Chabot Observatory)
Last 24 hours..... .27
Season to date..... 22.12
Normal to date..... 22.49
Last year to date..... 22.18

Oakland Tribune

Exclusive Associated Press Service
United Press International News Service

HOME EDITION

VOLUME XCVI—FIVE CENTS—SUNDAY TEN CENTS. OAKLAND, CALIFORNIA, SATURDAY EVENING, APRIL 15, 1922. Copyright 1922 by TRIBUNE Publishing Co. B 28 PAGES NO. 105.

NATIVE SONS DELEGATES WELCOMED

Advance Guard of Members of Grand Parlor Arrives; Others Expected Before Opening of the Exercises

Governor's Plans Changed; He Will Not Be Present; Acting Mayor Carter Extends Greetings to Visitors

HERE is next week's program for the forty-fifth annual Grand Parlor meeting of the Native Sons of the Golden West:

SUNDAY, APRIL 16.
Flag presentation.
MONDAY, APRIL 17.
Grand Parlor convenes.
Public reception, night.
TUESDAY, APRIL 18.
Grand Parlor session.
Grand ball, night.
WEDNESDAY, APRIL 19.
Outing, all day.
Banquet, night.
THURSDAY, APRIL 20.
Grand Parlor session.
Bay boat ride, afternoon.
Initiation, high jinks, night.

Oakland, bedecked in fluttering flags and streamers of blue and gold—California's colors—greeted today the first contingent of Native Sons of the Golden West to arrive here to attend the forty-fifth annual grand parlor of the order, which will formally open Monday and continue through Thursday night.

Late today it was estimated that more than 200 accredited delegates to the convention had arrived in this city. Others will arrive tonight, and by Sunday noon it is expected that the full quota entitled to seats in the grand parlor session—more than 500 members of the order—with their families, will be in Oakland, preparatory to the opening of the first business meeting Monday morning.

FIRST DELEGATES COME FROM SOUTH.

The first delegation to arrive came from Southern California. It was met at the station by the reception committee headed by Richard E. Fenelon, chairman, and escorted to the parlor's headquarters at the Hotel Oakland, where they registered and were assigned to quarters. Other representations followed, and all incoming trains brought delegates to the conference until more than 200 were accounted for.

Flags and bunting put up by merchants and business men who heeded the request sent out by the general committee on arrangements yesterday that the city be in gala array to greet the visitors.

Following his acceptance yesterday, Governor William D. Stephens announced at his Los Angeles office today that he would be unable to be present at the annual banquet Wednesday night, where he was scheduled to speak. Engagements for this date, made in southern California prior to the receipt of the invitation, which was extended by Harry G. Williams, forced the governor to send his regrets, it was said.

ARRANGEMENTS FOR SESSION.

From the organization's headquarters, William I. Traeger, grand president, and Harry G. Williams, grand vice-president, and chairman of the arrangements committee, gave out statements today regarding the conclave.

"The members entitled to seats in the grand parlor are beginning to arrive," said President Traeger. Traeger, with members of his staff and grand officers, comprising the vanguard of the visitors, arrived in the city early in the week for the meeting and has been making a survey of the plans for the event.

"By tomorrow noon we expect that every delegate will be in the city and ready to attend the outdoor events in the afternoon, which will open the five-days' conference. Alameda county has done wonders and the grand parlor promises to be the biggest and best ever held in the history of the Native Sons of the Golden West."

"Everything is ready," said Williams, who has been working night and day to complete preparations for the meeting. "Eleventh hour plans have been finished and now we are sitting tight and waiting for the grand parlor members to arrive. Many have come already, and the next 18 hours will see every delegate in the city."

CARTER BIDS VISITORS WELCOME.

In the absence of Mayor John L. Davie, Commissioner Albert E. Carter, as acting mayor of the city, today issued a welcome to the visiting delegates. Commissioner Carter's statement follows:

"During the week of April 16 to April 22 Oakland will be host to the delegates of the 45th Grand Parlor, N. S. G. W. Several thousand visitors will be in our city for this occasion.

"Oakland's representatives have arranged a program of entertainment which will show these guests the many beauties and points of interest in and around our city. Included in the program is a trip to

(Continued on Page 2, Col. 4)

Immigration Limit Approved in Senate

BY ASSOCIATED PRESS
LEASED WIRE TO TRIBUNE.

WASHINGTON, April 15.—The Senate today adopted the House joint resolution extending to June 1, 1924, the provision of the present 3 per cent immigration restriction law. Several amendments were added to the House measure, which originally would have extended the present law for only one year.

THREE MINUTE TALES

by Ad Schuster

SINGLE PLATOON

IN Minden a perfect lady can stop outside the firehouse and talk to one of the boys provided the two walk a discreet distance from the open door and well-worn benches. Connie Lyons used to walk by and pause when the sound of a chair shoved back told her Dick Evers had seen her. Under an elm tree, within hearing distance of the bell in the firehouse, they talked sometimes an hour or more while the boys in the station played checkers and thought of new witticisms with which to greet Dick on his return. A fireman, under the single platoon system, has no chances to make calls except on his one evening off in 14, so Dick and Connie made the best of it.

"I thought I told you to polish up the engine," said old Captain Liscum when the young man, grinning self-consciously, rejoined the circle. "There ought to be some kind of a regulation requiring firemen to be within ten feet of the apparatus. Blamed if I don't think I'll get one of the trustees to propose it."

"Richard Evers," Connie said with a prim finality one evening. "I have made up my mind that this is the last time I'm going to call on you. If you are so intent on being a fireman that you have to hold a job that keeps you in your smoky, old firehouse 24 hours every day in the week all right. I'd rather be the wife of a sailor or a traveling salesman and I mean what I say."

Dick had been fighting a grass fire, beating flames with a broom, and his disposition was not equal to the new situation. As their voices rose Captain Liscum, swore, grinned, and started whistling with his eyes on the ceiling and in apparent ignorance of the unspoken protests of the boys who had been enjoying the quarrel. When Dick returned he was out of sorts and the captain beat him three games of checkers in succession.

"BEING a fireman in Minden," Dick announced three days later, "is the most thankless job in the world. I've a notion to quit the whole business and go to clerking, or something. What's the use of being a 'blooming protector, a brave laddie,' as The Beacon says, if you have to be one all the time?"

"I remember," Captain Liscum said, poking tobacco in his pipe, "how you came here to get a job. Weren't you the kid who used to pump his bicycle after us on every running, big or little, until we got to taking you with us?" He smoked in silence for a while.

"I know how you feel, son. Once a year they go around selling tickets to our dance and the rest of the time they say we do nothing but sit here and grow fat. We are a queer lot, the best of us, but listen, there isn't a one who came into the job by accident. Somebody's got to fight the fires in the small towns and every town keeps on raising small boys who have the instinct. You can pick them out today, lads with the grit and the level-headedness to act in emergency. What do you suppose it is, son, that causes us to sit here, day after day, waiting for that ding-busted bell to ring?"

"Don't ask me," Dick mumbled, "I guess its plain idiocy."

"Some boys go to sea, and some men wish all their lives they had gone. Do you know there are prominent business men right here in Minden who would give all they own if they could have our jobs tonight? I guess it's some streak of adventure or romance. You won't quit the job, Dick, and you know it better than I."

CONNIE kept her word and Dick held to his job, a stubborn and silent fireman in place of the one who used to whistle. Captain Liscum never admitted he knew the cause of the lad's unrest. One day he called the men together to make an announcement.

"Men," he said, "there is a chance that if we all work on this we can make things a bit easier. We are going to circulate petitions for a double platoon. It means more taxes so it's up to you to talk nice and rustle hard. I'll fix up a schedule of time off for each man to do his share."

Dick was given a district with orders that not a house was to be overlooked and when he left the captain was in the station telephoning. The third house on the list was that of Connie Lyons.

In an apron and with flour on her hands, Connie answered the bell. "Well, Richard!" she said in welcome, but the stubborn Dick was not going to allow her any triumph. "I came," he explained stiffly, "to see if you would sign a petition." He held it out.

"Well, you'll have to come in or my cake will burn," Connie answered, leading the fireman into the kitchen where a most appetizing odor assailed him. It was a neat and efficient kitchen and Connie, bending over the oven to take out a golden cake, was a picture of a housewife.

When Dick left the wedding date had been fixed and the cause of the double platoon had a new and ardent convert. Connie answered a telephone call.

"Yes," she said, "I had the cake all done and everything as you said. You are a dear man, Captain Liscum."

W. P. TRAIN DITCHED AND SEVEN HURT

Cars That Left Oakland on Friday Are Derailed by a Washout at Winnemucca, Nev.; Passengers Are Hurt

Day Coach, Three Sleepers Leave Track After Rail Is Broken; Special Conveys the Injured to Hospital

(By Associated Press)

SALT LAKE CITY, April 15.—Western Pacific passenger train No. 2, which left Oakland, Calif., yesterday for eastern points, was derailed near Winnemucca, Nev., at 3 o'clock this morning, according to reports received here.

Seven passengers were slightly injured.

According to information in the general offices of the Western Pacific company in San Francisco a day coach and three sleepers were derailed because of a broken rail, believed by the officials to have been caused by a washout during the night.

The accident happened three miles west of Winnemucca, and the seven persons injured were taken to the hospital at Winnemucca on a special train.

According to the local offices of the Western Pacific company those injured are:

ROY WULFERT, 154 Ellis street, San Francisco, slight bruises on hand and right temple.

MRS. ALMA WULFERT, same address, contusions back and shoulder.

MR. and MRS. GEORGE R. MOORE, Spencer, Ind. Moore suffered contusions of right leg and Mrs. Moore slight scalp injuries.

W. P. WILLIAMS, Los Angeles, slight bruises about the legs.

MARY E. BALL, Bushnell, Ill., bruises about the upper part of the body.

WILLIAM E. McCOY, Leigh, O., wounds on the scalp and left shoulder.

The train was in charge of Conductor Robert Ballentine and Engineer William Bowler, who took charge of the train at Salt Lake City.

Train No. 2 is one of the fast overland trains of the Western Pacific which left here at 9:15 o'clock yesterday morning, going straight through to New York. The local crew gave the train over to the Salt Lake crew shortly before the accident.

COAL STRIKE AREA MEETS ENJOINED

Two Injunctions Issued on Unions and Officials in West Virginia.

CHARLESTON, W. Va., April 15.—Judge George W. McClintic of the United States District court has issued two temporary restraining orders on officials and members of the United Mine Workers of America, in the New River district and in sections of Raleigh and Fayette counties. This made a total of three injunctions issued by Judge McClintic since Monday.

Both injunctions prohibited mass meetings in the fields affected and any action by union officers which might cause miners to leave the employ of the companies at whose operations they were engaged.

HAZLETON, Pa., April 15.—The third week of the anthracite coal mine suspension started today with unbroken ranks among the men and no efforts on the part of any companies to resume, according to statements given out at headquarters of the union.

SPRINGFIELD, Ill., April 15.—"The miner is not responsible for the ills of the coal industry, and it is poor industrial leadership that can conceive industrial improvement only through a debased manhood and a pauper level of existence," said John L. Lewis, president of the United Mine Workers of America, today, in an address delivered before the Springfield Mid-Day Luncheon club.

American Athletes Scale Mt. Alagheuz

BY ASSOCIATED PRESS
LEASED WIRE TO TRIBUNE.

ALEXANDROPOL, Armenia, April 15.—After baffling expert mountain climbers for years, the great Mount Alagheuz, one of the highest peaks in the Caucasians, has been ascended by two American college athletes, Roy Davis, Monticello, Ark., and R. D. Anderson, of Connecticut. Mount Alagheuz rises 13,800 feet from a broad plateau about 30 miles east of Alexandropol.

New Note Sent to Mexico by Hughes

By A. L. BRADFORD,
United Press Staff Correspondent.

WASHINGTON, April 15.—Secretary of State Hughes has sent a new note to Mexico in an attempt to settle the differences between the United States and that country.

The whole tenor of the note is understood to portend an early agreement between the nations and America's recognition of the Obregon government.

Easter Weather Safe for Finery, Forecasters Say

THE annual Easter promenade does not carry with it any bad weather threat for fine feathers this year. Easter hats and all the other fineries that blossom forth at the close of the Lenten season will remain unmarred by unfavorable meteorological conditions, according to the prediction for Oakland and vicinity. Tomorrow, Easter Sunday, will be fair and warmer, say the weather prophets.

Moderate northwest winds are promised to give a tang to the air—just enough to lend an added interest to Easter egg hunts. Although there will be a heavy frost in the morning in northern California, Sacramento, Santa Clara and San Joaquin valleys, "fair and warmer" is promised for those sections, with gentle northerly winds.

BREAD PRICES TO BE RAISED HERE

Cost Will Advance 1 Cent on Pound and 24-Ounce Loaves Monday.

Bread prices will advance 1 cent on the pound loaf and 24-ounce loaf on Monday, according to an announcement made today by the Eastbay Manufacturing Bakers' Association. The raise in price will bring bread to the prices of San Francisco, according to a statement issued by the association.

"The new price will be equal to the price prevailing in San Francisco during the past nine months," the statement sets forth. "The advance does not cover the increase in the cost of flour which followed the rapid rise in the price of wheat in the recent past.

"Wholesale and retail bread prices in Portland, Tacoma, Seattle and Spokane are 15 per cent higher.

"Freight rates on flour in the Eastbay cities are 15 cents per barrel higher than San Francisco, 42 cents higher than the cities of the northwest and about $1 higher than Chicago.

"The wage of the bakery employee is equal to the highest in the country.

"The new price will not enable the bakers to make even a reasonable profit, which is substantiated by the report of the department of commerce, which indicates that the cost of producing and delivering a pound loaf of bread averages 7 3-10 cents."

The statement is signed by Wm. P. Ellis, secretary of the association.

Kidnaped Girl Rescued by Police

LOS ANGELES, April 15.—Police today rescued 22-year-old Lucy Miller from "Dummy Jack" Cooper, pugilist, and Vern Covey, in a hotel on South Olive street.

The girl said:

"I went to the hotel this morning to see a girl friend. As I was passing down the corridor a door suddenly opened and two men seized me. One of them clapped his hand over my mouth. They carried me into a room.

Three men seated in the hotel lobby heard the girl's screams. They summoned the police and aided in smashing in the door.

The young woman was badly bruised and her clothing in shreds when rescued.

Supreme Court Will Hear Pension Case

Word was received today by City Attorney Leon Gray that the Supreme court has decided to grant a hearing in the Elliot Whitehead pension case.

Whitehead won the case against the city in the district court of appeals and the city took an appeal to the supreme court for a rehearing.

On the success of failure of the Whitehead case depends that of a number of city employes, according to the attorneys. The question in the case is whether or not the twenty-five year pension clause in the city charter dates from time of service or from 1919 when the charter prevision was made.

150,000 Peace Army Urged by Lassiter

BY INTERNATONAL NEWS SERVICE
LEASED WIRE TO TRIBUNE.

WASHINGTON, April 15.—A potential "war army" of 2,000,000 men, as planned by the war department and approved by Congress, is absolutely dependent upon a "peace army" of 150,000, it was declared today before the Senate military appropriations committee by Brigadier-General William Lassiter, the assistant chief of staff.

General Lassiter opposed the reduction in the persent personnel, declaring it would endanger the war department's plan for whipping a great war army into action.

Anti-'Fag' Body Plans For 'Clean-up Week'

WASHINGTON, April 15.—The National Anti-Cigarette League will conduct a national "Clean Life Week" here April 23-30, it was announced today. Dr. D. H. Kress, president of the organization, in a statement urging observance of the program, declared "it is much more important to have clean lives than clean streets and clean back yards."

VITAL STATISTICS
Marriage, Birth and Death Notices will be found on Page 3.

THOUSANDS IN ILLINOIS FLEE FLOOD

Property Loss Is Estimated at $5,000,000 as Waters Break Through Levees and Indundate Big Section

Mississippi, Alleghany and Ohio Swollen to High Stage With Cloudbursts, Rains Adding to Raging Rivers

CAIRO, Ill., April 15.—A break occurred in the levee at Grand Tower this morning and the swollen Mississippi spread over 5000 acres of cultivated land. The water is eleven feet deep in some places, and all residents have fled to higher ground.

MEMPHIS, Tenn., April 15.—Without venturing a prediction as to maximum stages, a weather bureau bulletin issued today forecast "an increased and indefinitely prolonged" flood stage in the Mississippi river as a result of excessive rains in the Ohio valley during the last 24 hours.

PEORIA, Ill., April 15.—Flood waters, sweeping down the Illinois, have made thousands homeless and have caused damage estimated at $5,000,000.

Weakened levees protecting valuable lands along the river bed in Illinois were giving way before the rush of water.

Families in East Peoria fled to higher ground during the night on reports that a levee protecting the district would give way any minute, releasing a 20-foot wall of water backed up.

TRAINS RUN OVER INUNDATED TRACKS.

Railroad trains, running over "runover" tracks on a roadbed undermined by water, crept along at five miles an hour. In many places the rails were under six inches or more of water.

Refugees crowded schools and churches which were opened. Trucks and automobiles were working throughout the night carrying household belongings to higher ground.

The waters which covered three-fourths of the city of Beardstown were still rising today. More than one-half of the population there were driven from homes.

WATER IN STREETS DEEPER THAN RIVER.

Relief work is being conducted under the direction of the Red Cross and the Salvation Army. Food is being brought in on river boats, which operate on the leading streets. Water is deeper in some streets now than in the river bed itself.

Families were driven from their homes in Pekin, where the water has reached the highest stage in its history.

The levee at La Grange broke, releasing a 27-foot wall of water on 25,000 acres of rich farm land. Naples is under water.

OHIO RIVER RISING SIX INCHES AN HOUR.

STEUBENVILLE, Ohio, April 15 (By International News Service).—With the Ohio river showing a stage of 20 feet at 8 o'clock this morning and rising at the rate of six inches an hour, a flood stage is predicted by river men here. Tremendous damage was done early this morning by a terrific rainstorm. Slides blocked traction lines and principal highways. Electric current in the city has been cut off.

A cloudburst near Colliers, W. Va., inundated the Pennsylvania railroad and traffic on the main line has been tied up for 12 hours.

PITTSBURG, Pa., April 15.—The Allegheny river this morning was rapidly approaching flood stage here and with a further rise of about three feet the lower portion of the North Side, formerly Old Allegheny City, will begin to be submerged.

Japanese Bar 'Reds' From Siberian Coast

LONDON, April 15 (By International News Service).—Following the arrest of eight persons at Vladivstok on the charge they were hatching a Bolshevist plot against the Japanese, the Japanese military authorities have announced that no Communists will be allowed to enter the coast districts of Siberia in the future, according to an Exchange Telegraph despatch from Helsingfors today.

The Japanese, the despatch adds, have begun a strict offensive against the entrance of Red citizens of the Far Eastern republic into Vladivostok.

McCormack, Worse, Is Operated Upon

NEW YORK, April 15 (By International News Service).—The condition of John McCormack, Irish tenor, took a sudden turn for the worse today, it was announced at his home here this afternoon.

A second operation was resorted to. Anti-toxin was also administered by the attending physicians, who are making a desperate effort to save the singer's life.

Trade in West 100 Per Cent Improved

WASHINGTON, April 15.—Business conditions in the west and southwest have improved 100 per cent over last fall, Eugene Meyer Jr., managing director of the war finance corporation, declared today upon his return from a survey of 20 States west of the Mississippi, made at the request of President Harding.

IRISH ARM FOR CLASH ON EASTER

Mutinous Forces of Republic and Troops Loyal to Free State Mass at Sligo, Where Griffith Is to Speak Sunday

Two British Warships Off the Coast of Donegal as Precautionary Measure; De Valera Says Goal in Sight

SLIGO, Ireland, April 15.—(By International News Service.)—Mutinous troops of the Irish Republican army hold all the buildings in Sligo except the jail. They are patrolling all the streets. Loyal troops occupy the jail, which has been turned into a fortress with sentries posted on the roof. Leaders of the rebels declare that Arthur Griffith of the Irish provisional government will not speak tomorrow. The loyal leaders were just as emphatic in saying that Griffith will speak.

BELFAST, April 15 (By the Associated Press).—Two British warships arrived in Slough Swilly, County Donegal, northwest of Londonderry, it was learned this afternoon.

DUBLIN, April 15.—(By the Associated Press.)—Eamonn de Valera today issued an Easter message to the young men and women of Ireland in which he says: "Young men and women of Ireland, the goal is at last in sight. Stand together. Step forward. Ireland is yours for the taking. Take it."

LONDON, April 15.—The movement of the British warships into the waters of county Donegal, Ireland, announced in Belfast advices today, is interpreted here as a precautionary measure, in view of the tense situation in Ireland.

By DAVID M. CHURCH,
International News Service Staff Correspondent.

LONDON, April 15.—Dublin, Sligo and Belfast today are armed camps while the whole country views with the deepest alarm the approach of Easter Sunday, which is believed to be the date set for a coup against the Irish provisional government. Eastertide is the anniversary of the Dublin uprising of 1916. But six years ago the Irish were united against the British. Today they are arrayed against each other.

The public is taking little stock in the statement of Roderick O'Connor, one of the chief leaders of the mutinous faction of the Irish Republican army, that there is not going to be a counter revolution against the Irish Free State. But O'Connor pointed out he was speaking only for himself and that he was not responsible for the action of Eamonn de Valera, chief military leader of the I. R. A. rebels.

Recruits for the mutineers continue to flock into Dublin, commandeering food, military supplies and houses for billets.

The guards of the loyal section of the I. R. A. are constantly being increased by picked troops.

BRITISH SOLDIERS ARE READY FOR EMERGENCY.

The British soldiers in Dublin are being held in their barracks and will not be used except in case of a dire emergency.

Sligo, where Arthur Griffith, president of the Dail Eireann, is scheduled to deliver a political speech tomorrow, has become a grace danger spot. There are large forces of both rival factions of the I. R. A. at Sligo and each side is ready for battle. The rebels are believed to be ready to take drastic measures to prevent Griffith from speaking.

The Standard and Chronicle report that belief has developed in some quarters that the mutineers intend to try to seize Michael Collins and other responsible members of the Irish provisional government, over the week-end.

The war at Belfast continues with the city under strong military patrol. More than ten persons have been killed and wounded in the Ulster city during the past 24 hours. It is feared that murder reprisals will be made tomorrow.

INSURGENTS TIGHTEN THEIR HOLD ON SLIGO.

BELFAST, April 15.—(By the Associated Press.)—Forces of the insurgent section of the Irish Republican army are strengthening their hold on Sligo, where Arthur Griffith has announced he will hold a pro-treaty meeting tomorrow. The Republicans have followed up their seizure of yesterday of the postoffice, town hall, guild hall and barracks until now they control virtually every position of vantage.

The office of the conservative newspaper, The Sligo Independent, was commandeered last night and an armed guard is stationed there. This position dominates Castle and Market streets, where the postoffice is situated and also commands Wine and Knox streets adjoining. The streets are being patrolled by armed parties of Republicans.

HOPE CONFERENCE WILL PREVENT CIVIL WAR.

DUBLIN, April 15.—(By the Associated Press.)—Civil war in Ireland would shock America and cost Ireland the loss of hosts of sincere friends, says a message sent by Archbishop Hayes of New York to Archbishop Byrne of Dublin, expressing the hope for a successful outcome of the conference between the representatives of the Free State and Eamonn de Valera and his followers, which began Thursday in an endeavor to bring about tranquility in Ireland.

John D. Ryan of New York has sent the following message to Lord Mayor O'Neill:

"The feeling is strong here that anyone who is held to be responsible for any but peaceful methods will forfeit the support and sympathy of all Americans."

Women Have Small Part in Genoa Parley

ITALIA GARIBALDI.

(By Associated Press)

GENOA, April 15.—Women have little part in the Genoa conference. There is not one on any of the thirty-four delegations as a responsible member. However, several prominent women are included on the various staffs and the clerical forces of nearly all the delegations consist largely of the gentler sex.

Signora Oliva Rossetti Agresti, who lectured widely in the United States last year, is the chief interpreter employed in translating the Italian addresses into English at the important sessions. She is a granddaughter of the poet, Gabriel Rossetti and has attracted attention owing to her ability to remember long addresses and deliver them immediately into another language without notes.

Signorina Italia Garibaldi, granddaughter of the patriot, who attended the Washington conference with the Italian delegation, has been loaned to the Russian delegation by the Italian foreign office.

Signora Ungaretti is an important member of the Italian government's publicity staff.

'BIG NAVY' MEN EXPECT TO WIN

Amendments Increase Personnel and Pay Provisions; Vote Due Today.

By A. O. HAYWARD,
International News Service Staff Correspondent.

WASHINGTON, April 15.—The House, without about 75 per cent of its membership present, will vote on the size of the American Navy late today.

A unanimous agreement was reached by the leaders to vote at 5 o'clock this afternoon, following four hours' general debate, starting at 1 p. m.

Soon after the House met today, Representative Vare (Rep.) of Pennsylvania introduced an amendment to the present 67,000 manpower bill, calling for a navy of 86,000, the size determined upon by the administration.

At the same time, Representative McArthur (Rep.) of Oregon introduced an amendment increasing the pay provision from $98,814,016 to $107,543,239.

There was every indication that "big navy" men would win by a small margin.

Two Firemen Hurt At Big S. F. Blaze

SAN FRANCISCO, April 15.—Fire which started from undetermined causes resulted in $50,000 damage to the offices and stock of the Hughson - Merton company, merchandise brokers at 9 Main street, and the painful injury of two firemen, early today.

The fire started on the fourth floor of the building, which was in flames when the department arrived. Eddie Murphy, two engine, and Rudolph Rhose, chief's operator, were cut and bruised by falling glass and timbers.

The chief losses fall to L. R. Marcel, broker; the Golden Western Electrical Chemical company; E. H. Downing, Hagens & Co.; C. P. Henderson and the Santa Cruz Fruit Packing company.

Motorist Shot by Pasadena Bandit

BY ASSOCIATED PRESS
LEASED WIRE TO TRIBUNE.

PASADENA, April 15.—J. Nishan, a cafe man of Los Angeles, was shot and seriously wounded by a bandit on the road from Pasadena Glen, near here, late last night. Nishan was motoring with Mrs. Mary Putman, also of Los Angeles. He slowed his car at a point where the road was rough. The bandit appeared suddenly and shot Nishan four times and robbed him of a gold watch and $87. Mrs. Putman drove the car back to Pasadena.

AGREEMENT REPORTED ON RUSS DEBTS

Soviet Accepts Obligations of Old Czarist Regime Under Plan for a Compromise, According to Late Reports

Compact for Ten-Year Peace in Europe An Element of Scheme: Damage Claims of Moscow Still to Be Fixed

BY UNITED PRESS
LEASED WIRE TO TRIBUNE.

GENOA, April 15.—Final consummation of an agreement reported to have been reached regarding Russia's recognition of her pre-war debts, was placed in doubt this afternoon. The statement that Tchitcherin had agreed to this and that a basis for recognition of Russia would be the outcome, was considered too optimistic a report of the actual situation. The whole question of Russian debts was still left somewhat in doubt by Russia's recalcitrance.

By GEORGES POPOFF,
International News Service Staff Correspondent.

MOSCOW, April 14, via London, April 15.—Leon Trotzky, commisar for war in the Russian soviet government, today issued a general order to the red army saying that Russia will not demobilize any of her soldiers until the "bourgeois and capitalistic powers agree to limit land armaments."

By HENRY WOOD,
United Press Staff Correspondent.

GENOA, April 15.—The allied and Russian delegates to the Genoa conference this afternoon reached a complete agreement on the liquidation of Russia's old debts.

The Soviet delegates agreed to recognize as valid all of Russia's debts contracted previous to the war.

This is a victory for Premier Lloyd George of Great Britain, who hopes to make successful conclusion of the debt transactions preliminary to recognition of Russia and finally to an agreement whereby European nations would pledge themselves to refrain from attacking each other for a term of years.

The hand of the British premier guiding the conference toward this end was seen in the meetings between the allied delegates and the Russians at Lloyd George's villa.

DELICATE PROBLEM OF LLOYD GEORGE.

Lloyd George hopes that these negotiations will lead to a limited agreement which will liquidate the debts the allies claim are due them from Russia, from which basis a resumption of relations could be effected.

To achieve this end, however, the British chief must compromise between the attitude of the Russians, who claim they should not be made to pay anything, and that of France, whose delegates claim the Russians should be made to pay in full all the obligations contracted by the czarist regime in addition to claims France has rolled up since then.

BASIS OF COMPROMISE PLAN.

The basis of compromise agreement which Lloyd George hopes to effect is understood to be:

Russia would fully recognize all debts contracted previous to the war by the old Russian regime to satisfy the French.

From this basis negotiations for offsetting Russia's debts with her claims against the allies would be carried on.

Russians maintain that these claims for damage incurred in the various anti-bolshevik campaigns would more than offset the claims against Russia.

The British were concerned today lest the widespread reports of a deadlock in the unofficial negotiations would defeat Lloyd George's aim and prevent him from returning to London with another triumph to use against the foes who seek his downfall.

MAKING PROGRESS SAYS PREMIER.

An authorized description of the situation from Lloyd George today said:

"We are building a bridge across a turbulent stream. It is a difficult job but we are making headway. We've driven several important piles. Now we have the promise of progressing through deep water."

The British say the situation confronting the conference as a result of the conflicting Russian and French claims on debts is "very delicate," but they deny there is a deadlock.

A brief session this afternoon, attended by Premier Lloyd George of Britain, Senator Schanzer of Italy, Minister Japser of Belgium, Louis Barthou of France, and George Tchitcherin, resulted in the agreement regarding Russia's debts.

A formula of agreements was prepared by allied experts, with Russian co-operation this morning, and at a little round table gathering with no Japanese or Rumanian delegates present, the Russian spokesman gave his consent to the pact.

PRIVATE PARLEY OF ENVOYS RESUMED.

GENOA, April 15.—(By the Associated Press).—Experts of Great Britain, France, Italy and Belgium today continued the discussion begun yesterday of the condition under which the rehabilitation of Russia will be undertaken. They were to be joined by the principal delegates of the four inviting powers and soviet Russia in the afternoon.

The discussions were started yesterday at an informal meeting of the more important delegates in the villa of Lloyd George. British prime minister, the basis of negotiation being the report prepared by the allied experts in London, copies of which were

(Continued on Page 2, Col. 1).

SOVIET AGREES TO PAY OLD DEBT OF CZARIST REGIME

Genoa Conference Adops a Plan of Private Caucus and Gets Results.

(Continued from Page One)

handed to the Russians earlier in the week.

The soviet delegates were to have made their reply to the report today, but this has been postponed indefinitely and will probably be based on the understanding reached at the present series of conferences.

It is understood that the soviet delegates have expressed willingness to acknowledge Russia's prewar debts and to cancel their claims against the allies if the allies will do likewise with Russia's war debts.

Yesterday's informal meeting really marked the inauguration of a steering committee, and is in line with the efforts of Lloyd George and other leaders to speed up the work of the conference. It is believed differences of opinion can be more easily adjusted in private conference, thus eliminating long debates at full sessions of the various commissions of which the conference proper is composed. There has been a total absence of formal dinners and luncheons, but the leaders are dining together in small groups and utilizing the meal time for conference on business.

The designation of numbers of small sub-commissions also is in line with this policy of time saving. Under this scheme, consideration of the main subjects is left chiefly to experts and interminable discussions by those not thoroughly informed are avoided.

MEETING MAY LAST FOR MONTH.

One month has been set as the time limit in which the diplomats generally expect it will be known whether the conference can achieve its purposes. Lloyd George expects to leave on April 27, and is making every effort to have the big decisions arranged before then.

Although the conference worked uninterruptedly through Good Friday, it was announced today there would be no meetings of commissions on Easter Sunday.

The Russians have caused a statement to be circulated through M. Rakovsky, the Ukranian premier, and other delegates, to the effect that Russia already has enacted laws and made court reforms and regulations affecting foreigners residing in Russia which meet many of the criticisms of the London experts' report regarding the Soviet government.

POLITICAL TALK IN ANTE-ROOMS

While economics is the order of the day in Genoa, there are indications that international politics occupy the minds of the statesmen, big and small, in the corridors and ante-rooms. A favorite subject for discussion is speculation as to the real program of Lloyd George. He rarely is seen in public, but is described as working laboriously. Some of the gossip attributes to him a great plan affecting Great Britain and Europe generally, which he has not yet divulged.

Other gossip is to the effect that Lloyd George wishes to prove that failure to discuss German reparations, which is a vital issue, is entirely due to an insistent veto placed upon the question by France; that he wants to return to England in a position to prove to his fellow-countrymen that France alone is responsible for the undesirable German situation. A French spokesman today ridiculed this rumor as being unworthy of Lloyd George and Great Britain. He declared that the British prime minister was loyally supporting the French standpoint that reparations as such should not be discussed at Genoa.

RUSS CHARGE UNFAIR REPORTS.

MOSCOW, April 15.—(By the Associated Press).—Official circles are considerably worked up over what is claimed to be a deliberate effort on the part of the Bourgeoise governments to minimize the world's interest in soviet activities at Genoa by not giving the soviets their share of publicity and by hindering communications between Moscow and Genoa.

Complaint is made by the official Rosta agency that the foreign governments which are distributing the deelgates' speeches sometimes do not send the statements of Tchitcherin; that if his remarks are reported it is only briefly and unintelligibly.

Soviet Charges Plot To Slay Russ Envoy

BERLIN, April 15.—(By the Associated Press).—Russian soviet representatives here have notified the German government that a group of Russian monarchists have arrived in Berlin from Sofia, planning an attempt on the life of Karl Radek, soviet envoy, who is remaining in Berlin as liaison officer between Genoa and Moscow.

According to the Rote Fahne, the leader of the group which is keping in touch with Bavarian monarchists is Colonel Masalsky, former czarist officer, who was concerned in the Kronstadt sailors' mutiny in 1917.

Take BEECHAM'S PILLS for Constipation

Dorothy and Lillian Gish

stars in D. W. Griffith's "Orphans of the Storm," now showing at the Century theater, will be impersonated by two beautiful girls at the Baby show and Easter egg hunt among the flowers at Mills College park, Sunday. Also, the five musical peaches, now showing at Loew's State theater, will present the play in its entirety. Other high-class acts. Take Fifty-fifth avenue car at Thirteenth and Broadway direct to Mills College park.—Advertisement.

Tea Drinking Made Profitable By University Women Students

MISS RUTH McBRIDE, sophomore student, who assisted in benefits given at university. —Boye photo

Loan Fund on U. C. Campus Is Aided by Series of Silver Entertainments

BERKELEY, April 15.—That tea drinking can be made profitable as well as pleasant has been demonstrated by the women students of the University of California.

As a result of a series of teas given at sorority and boarding houses a sum approximating $150 has been raised to add to the women's loan fund on the campus.

This amount will be loaned in small sums to "tide" girls over periods of financial stress in their college careers. Among those aiding in the success of the silver teas was Miss Ruth McBride, attractive Berkeley girl, registered as a prelegal student.

SHARKS ATTACK SYDNEY BATHERS

SYDNEY, N. S. W., April 15.—Sharks are swarming off the beaches of Sydney, and four tragedies have occurred thus far in the present surfing season.

The last in the series happened at Coogee Beach, the scene of the others. Mervyn Gannon, 21-year-old mechanic, was surfing with about 30 other persons when a shark suddenly charged at him from the crest of a wave. Gannon strove to beat it off with his fists and the shark tore off his right hand at the wrist. The blood which flowed from the wound reddened the surf and seemed to infuriate the shark, which attacked Gannon again and bit off the fingers of his left hand.

John Brown, a life saver, went to Gannon's aid, accompanied by Ernest Carr, a noted swimmer. When they reached Gannon he still was struggling with the shark. They seized Gannon and bore him away toward the beach. The shark was six feet away from the trio and made another rush, grasping Gannon by the shoulder and tearing open his back to the waist. Then he was beaten off, only to return and lacerate Gannon's thigh.

Brown and Carr eventually reached shore with Gannon, who was hurried to a hospital, where he died. Surfing for the day was abandoned and beach resort proprietors report that there has been a heavy decrease in the number of surfers since the accidents.

COUGHING MAN TRIES SNEEZING AND BREAKS RIB

ALBANY, Ore., April 15.—When he undertook to sneeze and cough at the same time, E. E. Williams of this city suffered a broken rib. The unusual accident caused him considerable pain for a few hours.

He started to cough and concurrently there came a sneeze. Something in his side snapped and a physician discovered the broken rib later.

SINGER DIVORCES MATE.

WORCESTER, Mass., April 15.—Ethel Harrington Betassi, of Shrewsbury, a concert and opera singer, was granted a divorce from Pierre Betassi of Athens, Greece, by Judge Sanderson in the superior court yesterday. She charged desertion. Mrs. Botassi said she was obliged to support her husband, who also was a singer and was a member of one of the royal families of Greece.

HARDING LEAGUE OF CLUBS FORMED

LOS ANGELES, April 15.—The League of Harding Republican Clubs of California was organized here yesterday, and plans formulated for the organization of "a club of Republicans" in every town in the State, according to an announcement by B. Rey Schauer, secretary. Charles C. Chapman of Orange county was chosen president.

"The objects of the league," according to its constitution, "are to foster patriotism and good citizenship; to support and to encourage loyalty to the administration of President Warren G. Harding, and to assist in every honorable way in making effective the pledges and policies of the Republican party."

THREE BOYS LIE ON TRACK; ALL ARE CRUSHED

FORT WORTH, Tex., April 15.—Three youths from Columbus, O., were instantly killed by a Texas & Pacific passenger train west of this city shortly after midnight.

The dead:

John Shoemaker, Carl Vance Riggs and Elmer Thrill.

According to Edward Miner, a companion, who was not injured, the boys had lain down on the track in fun while waiting for a train. Miner, who is also from Columbus, said he refused to join in the prank.

Officers Elected by P. E. O. Sisterhood

PASADENA, April 15.—Election of officers for the coming year was effected at the closing session of the State convention of the P. E. O. Sisterhood here yesterday. Mrs. Maud Cook, Long Beach, was chosen president; Mrs. Ollie P. Cramer, Los Angeles, first vice-president; Mrs. Elsie B. Reemer, Oakland, second vice-president; Mrs. Iva B. Adams, South Pasadena, recording secretary; Mrs. Faith Story, Burbank, corresponding secretary, and Mrs. Labelle Townsend, Los Angeles, treasurer.

KEEPING UP WITH STYLE.

NEW YORK, April 15.—A young man of high social standing recently decided he could not afford silk handkerchiefs. Instead he now wears in his breast pocket the broad end of an old silk tie. The effect is that of a handkerchief.

MEN OF SOUTH LEAD ADVANCE OF NATIVE SONS

First Visitors Arrive for Big Meeting of Grand Parlor of Order.

(Continued from Page One)

Mission San Jose and a barbecue there, as well as theater parties and other features which will stand out in the memory of the delegates as reminders of the 1922 Grand Parlor in Oakland.

FLAG DISPLAY AGAIN URGED.

"Our city officials are glad to join the plan to make the welcome to our guests for the week an expression of the spirit of hospitality in which every citizen of Oakland takes pride, and I am glad to extend an official welcome on the part of all our people.

"During this week I wish to request that the merchants and business men of our city display the "Bear Flag and the National Colors" in the windows and display places of their stores, in honor of the Grand Parlor and the N. S. G. W., a request which I am sure they will be glad to comply with.

"With every citizen of Oakland doing his part to make these visiting delegates feel the spirit of goodfeeling which we have for them, I know that the 1922 Grand Parlor will be long remembered by our guests. "ALBERT E. CARTER, "Mayor Pro Tempore of the City of Oakland."

SESSION AT SHRINERS' TEMPLE.

All business sessions of the conference will be conducted in the auditorium of Aahmes Temple, Thirteenth and Harrison streets. While the first will not be called to order until Monday morning, all of the visitors and members of the Alameda county parlors will attend the open-air exercises which will be held tomorrow afternoon at Lakeside park, and the Golden Gate School playground, Sixty-third street and San Pablo avenue.

Solemn ceremonies will mark the dedication of a tablet to the heroes of the World War from the Golden Gate district, when the Native Sons assemble at Golden Gate School playground at 2 o'clock. The event will be under the direction of the Claremont parlor and will be the first ceremony at which the grand officers will take part. The grand officers will go from there to Lakeside park for the Bear Flag ceremony later in the afternoon.

At the Golden Gate school playground, J. H. MacLafferty will be the orator of the day, with H. F. Burns as general chairman and Charles G. McEnerney dedicating the monument with sand and water from the various counties and missions of California.

WAR MARK FLAG OF NATIVES.

Members of the order will carry the celebrated American flag, presented by Claremont parlor to Company "A", Eighteenth Engineers, and used by the men in active service during the war. While the battle scarred standard whips the breeze, MacLafferty will deliver the address of the day giving a short sketch of the flag's history and touching on the work of the Native Sons throughout California. At the conclusion of the address, McEnerney will sprinkle the tablet with sand and water and it will be dedicated as a permanent memorial from the men from the Golden Gate district who died in the war.

Music will be provided by the firemen's band and there will be a solo by Miss Mae Irwin. Mrs. Addie Mosher will be present and will handle arrangements for the Native Daughters, who will cooperate in the ceremony. Mrs. Mosher is past grand president for the Native Daughters.

On the committee are H. Hopp, H. Hugofeldt, president of the Claremont parlor; E. Theinger, George Phillips, E. Band, William Forrest, F. Nathan and W. Stockfleth.

AT LAKESIDE PARK.

From the Golden Gate school grounds, the assemblage will move to Lakeside Park where the Bear Flag presentation ceremonies will take place. Here the Alameda County parlors will present the flag to the park commission. Harry G. Williams, grand first vice president, will preside and the speakers will be Grand President Traeger, Mayor Davie, Grand President Dr. Victory A. Derrick of the Native Daughters and Secretary Henry Vogt of the Park Commission.

Monday night, after the business sessions have been completed, the organization's annual public reception will be held at the auditorium. Joseph R. Knowland, past grand president, will preside.

The principal speaker at the reception, will be Grand President Traeger, Grand Trustee Charles L. McEnerney, Past Grand President Lewis F. Byington, President Derrick of the Native Daughters, and Miss Mary Brusie. Miss Brusie's address will be on the work carried out jointly by the Sons and Daughters for homeless children.

The grand parlor will convene for a second session Tuesday and at night the annual grand ball will be held at the Arcadia dance pavillion, Fourteenth and Franklin streets.

Wednesday there will be no business session and the day will be devoted to outings and sight seeing trips. At night the annual banquet will be held.

Thursday, the convention's final day, will bring the final business meeting which will result in the election of new officers. Initiation and high jinks will be given at night.

DIVER DROWNS.

ABERDEEN, Wash., April 15.—H. J. MacGinn, a diver, was drowned here yesterday when he slipped from a ladder of the steamer Frank B. Stout, tearing the air lines from his diving suit. His body was recovered within fifteen minutes, but the pulmotor failed to revive him.

GERMAN TOYS BACK.

NEW YORK, April 15.—American manufacturers of toys privately admit that German toys have regained practically their old place in the American market.

DIVER SUFFOCATED.

PORTLAND, Eng., April 15.—While making his last trip as a diver, William Torrence was suffocated here when his lifeline cut off the air supply.

3 WEEKS IN U. S., LONDONER ASKED FOR INCOME TAX

NEW YORK, April 15.—Ralph D. Blumenfield, London publisher, admits he doesn't understand the United States income tax law. Yesterday when he applied at the customs house for a sailing permit, so that he could return to England, internal revenue officials demanded $93.50 income tax. Mr. Blumenfield admitted that during the three weeks he has been in this country he had purchased $220,000 worth of machinery, but declared that he did not know, as the officials informed him, that Congress recently passed a law in which no distinction was made between the man from abroad who makes purchases in this country and the man from abroad who comes here to sell goods.

He refused to pay the tax.

An English friend gave the revenue collector a written guarantee that if the attorney-general decided against Mr. Blumenfield the $93.50 would be paid, and the publisher got his clearance papers.

SHORT SKIRT FOR CHINESE GIRLS? NO SAY ELDERS

PHILADELPHIA, April 15.—Bobbed hair and short skirts for Chinese girls in America do not meet with the approval of Chinese, if criticism directed at the styles by delegates attending the convention of the On Leong Merchants Association here indicate the general sentiment of their countrymen.

Wu Sing of Chicago, leader in the movement against too much modernism in dress, told tong men that the Oriental girls, in affecting modern styles, were breaking away from the traditions of their forefathers dating back thousands of years.

His criticism of short skirts and bobbed hair came during a discussion of business disputes and a plea on the part of Yuen Si, of Cleveland, for greater commercial efficiency.

TAFT EMPLOYEES WILL GIVE DANCE

The Taft and Pennoyer Employee's Mutual Aid Association will celebrate its eighteenth anniversary by holding a complimentary dance on Saturday evening, April 22, at Ebell hall.

At the annual meeting held a few weeks ago the officers' reports showed the association to be in a flourishing condition with cash and Liberty bonds on hand to the extent of $4000. It was decided to increase the sick benefits. In 1921 the disbursements for sick and funeral benefits amounted to $1200. The grand total for the purposes from the date of organization was $17,000.

The following were re-elected to office: J. S. Gilmore, president; W. H. Theile, vice-president; D. B. Schertle, secretary.

The firm was again named as treasurer.

The following will take part on committees for the coming dance: Floor manager, D. B. Schertle; assistant floor manager, W. H. Theile; floom committee, A. B. Lewis, Ted Miller, Mrs. C. Moody, Mrs. M. Baker, Miss M. Maw, Miss I. Klein and Mrs. Light; reception committee, L. A. Salzer, F. A. Bush, R. Doph, Winton Cook, Mrs. M. Patterson, Mrs. V. Horslet, Mrs. M. B. Kysch, Miss V. Campill, Miss E. Fortner and Mrs. M. Biederstadt.

Krylenko Defender Of Bolshevik Laws

MOSCOW, April 15.—Nicolai V. Krylenko, Soviet Russia's attorney-general, is probably the smallest in stature and one of the biggest in popularity among the leaders of the Bolshevik regime.

He stands about five feet in his boots, but, with his sturdy physique, grizzled tangle of iron gray hair and firm jaw, Krylenko is the terror of offenders against the Soviet laws and of the game birds, wolves, foxes and all other wild game in the vicinity of Moscow.

Krylenko is an enthusiastic huntsman, as is Nikolai Lenine, the Soviet premier, and they frequently go shooting together.

"I can hit a bird with a rifle and don't need a shotgun," Krylenko told the correspondent in an interview in his office, which is decorated with wolf pelts and other hunting trophies.

Armenia Puts Ban On Influx of Russ

ERIVAN, Armenia, April 15.—Due to the influx of starving Russians from the Volga district, the Armenian Sbviet government has issued an edict prohibiting entry of additional refugees, no matter to what nationality they belong.

With this city already overcrowded, hundreds of families are living like animals in attics and cellars, with no covering other than their rags. Many are dying from the hunger they sought to escape, while disease and freezing weather is taking scores of others.

Texas Slayer Pays Penalty for Crime

BELTON, Tex., April 15.—Geo. F. Hornsby, 28 years old, was hanged here yesterday for the murder of J. N. Weatherby, automobile dealer at Brownwood, last year.

Hornsby made a speech on the scaffold, reiterating his innocence and said that he had made peace with his maker. Hornsby is the first white man to be hanged legally in Bell county in nearly fifty years.

KING AS WEDDING WITNESS.

BELGRADE, April 15.—King George of England has accepted an invitation to act as one of the witnesses for King Alexander of Senbia at his approaching marriage to Princess Marie of Rumania. King George will be represented at the wedding by his second son, the Duke of York.

DESERT SLAYER RELEASED.

SAN BERNARDINO, April 15.—T. O. McDonald, miner, was today freed of the charge of the murder of Carlos B. Myers, mining engineer, shot by McDonald near Randsburg last Friday. District Attorney Duckworth moved for his discharge.

BUSINESS JAUNT INTO SAN JOAQUIN TO CARRY AWARD

Check for Lucky Fresno Man to Be Aboard Train When Excursion Starts.

A material token, in the form of a check for $1000, to be presented to a lucky Fresno man, will be carried aboard the business men's excursion into the San Joaquin Valley under the auspices of the Oakland Chamber of Commerce next week.

This money represents first prize in a contest recently conducted by the Cleveland Metal Products Company, western branch of which is in Oakland. R. S. Milligan, manager, acting for his home office, will make a personal presentation to the winner, Lawrence L. Lewis, while the party is in Fresno. The entire delegation will assist in making the ceremony a fitting one.

Lewis is an employee of the California Raisin Growers' Association and although a single man, is caring for five children.

The Up Town Association will be represented aboard the special train by George Sheldon, secretary. In addition to making the trip himself, Sheldon has called upon not only his own members but other business men to join on this valley trip.

The two baggage cars which are being made a part of the train were spotted yesterday at First and Clay streets and were well filled this morning. The work of leading and decorating will be completed by 6 o'clock Monday when these two cars will be pulled to the pier to be made up with the train.

The party will ride on six standard Pullman sleepers and will carry on the train two diners and an observation coach.

They are looking forward to a royal reception in Modesto, the first stop, where the Modesto Rotary Club will join the Modesto Chamber of Commerce in extending a welcome.

Knights Templar Aid U. C. Clubhouse Fund

SAN FRANCISCO, April 15.—An appropriation for the Masonic Clubhouse for the students of the University of California, which is to be erected just south of the campus on Bancroft Way, Berkeley, was made yesterday by the sixty-fourth annual conclave of the Knights Templar of California shortly before adjournment. A specialprogram was also outlined for the coming year, including a campaign for banishing illiteracy among resident foreigners.

Judge William H. Wasts of Berkeley, newly elected Grand Commander, took office before the conclave adjourned. James C. Langford of Acampo, Cal. was appointed to the office of grand warder.

It was also announced that the Knights Templar will hold Easter Services at 3 p. m. tomorrow in the Greek Theater, Berkeley.

NEURALGIA or headache—rub the forehead —melt and inhale the vapors VICKS VAPORUB Over 17 Million Jars Used Yearly

WOMAN SPURNS MEDICINE IN DESIRE TO DIE

SAN RAFAEL, April 15.—The case of Mrs. Alice Frey, the woman who took poison when her husband died last week in order to leave the world with him, has developed into an argument between her and her doctor.

Mrs. Frey holds that the individual has a right to choose between life and death and refuses to take the medicine or advice of the physician. Dr. J. H. Kuser contends that his duty is to preserve human life to the best of his ability.

Dr. Kuser says that if Mrs. Frey would give him some assistance he would save her life. She, on the other hand, says that she is going to die despite his efforts as she has nothing to live for and wants to join her husband, Franz Frey, who left her in death after thirty-six years of married life.

Dope Raid Suspect Shot During Arrest

SAN FRANCISCO, April 15.—While undergoing arrest at the hands of operatives of the Federal Narcotic Squad, Paul Bettoni, of 52 Castle street was shot in the left arm and wounded, it is alleged, by one of the officers, shortly before noon today. Bettoni and two companions, Thomas Cronin, of the Canyon Hotel, and Biagi Paccello of 553 Filbert street, were arrested.

The shooting, it was alleged was done by Stanley Halsted, Federal narcotic agent, who claims that the trio resisted arrest. According to the story told at the Harbor Emergency hospital where the three men were taken in order that Bettoni's wounds might be dressed, the men met by appointment. It is alleged that Halstead and another operative, posing as customers, had arranged for the purchase of some dope. The three men in custody drove in a machine to Lombard and Taylor streets, the place of rendezvous. There, the offiers made known their identity and the shooting followed.

Five Small Fires Cause Little Loss

A fire which started from a defective flue in the home of Mrs. David Pottinger at 6124 Dover street today, partially destroyed the roof. The damage is estimated by the fire department at $500.

The fire department was called out to distinguish four other small fires today in the various parts of the city.

The home of John Pestana, 2840 East Tenth street caught on fire from a spark from the chimney. The damage was small.

A pile of rubbish behind the stove in the home of Mrs. W. Dawson at 2430 Palmetto street set the wood work in the kitchen on fire. The department put the fire out before it did much damage.

A small fire started on the roof of Thayer Building at Fourteenth and Jefferson street. It was extinguished before the department arrived.

An old shack at the corner of Second and Oak streets caught fire from a defective flue.

Explosion Mangles Boy's Hand and Eye

BAKERSFIELD, April 15.—Neno Tanunni, 11 years old, is in the Kern county hospital with all of his left hand, save his little finger, blown off and his left eye seriously injured. He refuse to tell hospital attendants how the accident occurred. It is believed that the boy, who lives near the railroad tracks, picked up a railroad torpedo and tampered with it.

NEW OUTBREAK OF CHINESE IN BAY CITIES IS FEARED

Attempted Murder of Bing Kong Man by Hip Sings May Lead to War.

REDWOOD CITY, April 15.—A new tong war which may spread to all of the bay cities and the cause of which is so far a mystery, broke out in an early hour today when Ah Sing, a Bing Kong man, was shot four times and probably fatally wounded in Redwood City. Ah Sing is a gardener employed on the estate of Herbert A. Clayburgh, San Francisco bond broker and capitalist, whose country home, Claycote, is at White Oaks, a Redwood City suburb.

The shooting was done by one of two highbinders of the Hip Sing tong. They drove up in a small roadster shortly after 2 o'clock this morning. One of them remained in the car while the other went to Ah Sing's abode in the garage. He knocked, demanding entrance, and the Chinese opened the door. Forcing his way into the room he drew a gun and fired six shots. Four of them took effect in the body of his victim, one near the spine being likely to prove fatal. Sheriff T. C. McGovern was notified and the Chinese was removed to a Redwood City hospital. There he made a statement, in which he revealed the identity of his assailant, who formerly lived at Redwood City and who is known to the sheriff.

Oakland, San Francisco and San Jose police were notified to be on the lookout for the would-be murderer and also to guard against a spread of the war.

Cooperative Store Arrested in S. F.

SAN FRANCISCO, April 15.—Ernest O. Ames, president of the Pacific Co-operative League, which operates a chain of grocery stores in several western states, was arrested here last night on a telegraphic warrant from El Paso, Texas, issued on a grand jury indictment. Another man is being sought here also for the El Paso authorities.

A receivership for the company recently was asked by Ames, who said the company was not insolvent but that bankruptcy proceedings were necessary to settle internal discord which had interferred with the operation of the stores.

Ames obtained a writ of habeas corpus returnable next Wednesday.

Snowfall Reported In Salt Lake City

SALT LAKE CITY, April 5.—Several inches of snow which fell in Salt Lake last night and early today melted rapidly this morning brightening prospects for good weather tomorrow, Easter Sunday. The temperature at 8 a. m. today was 28 above.

RESINOL Soothing and Healing Household Ointment

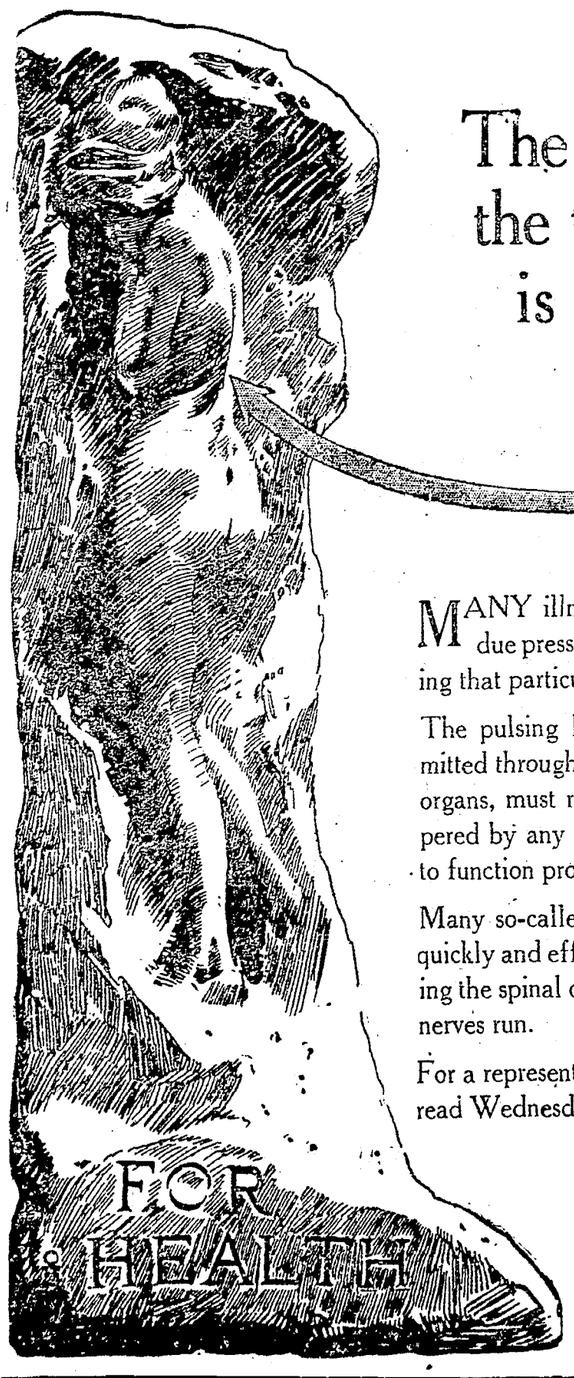

The root of the trouble is here

MANY illnesses are caused by undue pressure upon the nerves feeding that particular part of the anatomy.

The pulsing life-giving energy transmitted through the nerves to the various organs, must reach their goals unhampered by any cause if these organs are to function properly.

Many so-called diseases and ills are quickly and effectively cured by adjusting the spinal cord through which these nerves run.

For a representative list of chiropractors read Wednesday's Color Section.

DEATH THREATS MADE ON COUPLE BY ARMED MAN

Night Marauder Forces Man to Hand Over Wallet at Point of Gun.

An armed bandit threatened to kill Mr. and Mrs. Robert P. Jones, who were awakened by the man shortly before midnight last night as he was ransacking the room.

When Jones heard the noise in the room he turned on the light.

"Give me your dough," said the holdup man. "If you call for help I will kill you both."

Jones got up out of bed and got his wallet containing $85 out of his trousers pocket. He handed it to the stranger and was instructed to get back into bed and turn off the lights. The bandit then made his escape through the front door.

Police Inspectors Peter Van Houtt and Alex Trotter responded to the call. They searched the entire neighborhood, but could find trace of the man.

Entrance was gained by removing a screen on one of the side windows. Mrs. Jones told the police that $4.50 was taken from her purse which was on the kitchen table.

The Jones reside at 3128 Grove street.

New Car Tracks on Grand Ave. Promised

Car service to the Lakeside district will be facilitated with the laying of double tracking along a stretch of Grand avenue and the general improvement of the roadbed along that thoroughfare, according to announcement made today by W. R. Alberger, vice-president and general manager of the San Francisco-Oakland Terminal Railways.

Beginning at Perry street, the new double tracking will be laid out Grand avenue to a point 500 feet north. By this improvement "E" cars as well as Key Route trains will be able to branch off Grand avenue without having to wait either for "C" or other incoming cars.

To eliminate delays to "C" cars farther out Grand avenue a stretch of double tracking 1000 feet long has been laid. The traction company also will go to considerable expense to smooth out bad places in the paving between the tracks along Grand avenue.

38,835,184 ITALIANS.

ROME, April 15.—Italy's population on December 1, 1921, was 38,835,184, which includes 1,564,691 persons in the redeemed provinces. The population within the old boundaries, therefore, was 37,270,403, making an increase of 7.5 per cent of the census of 1911.

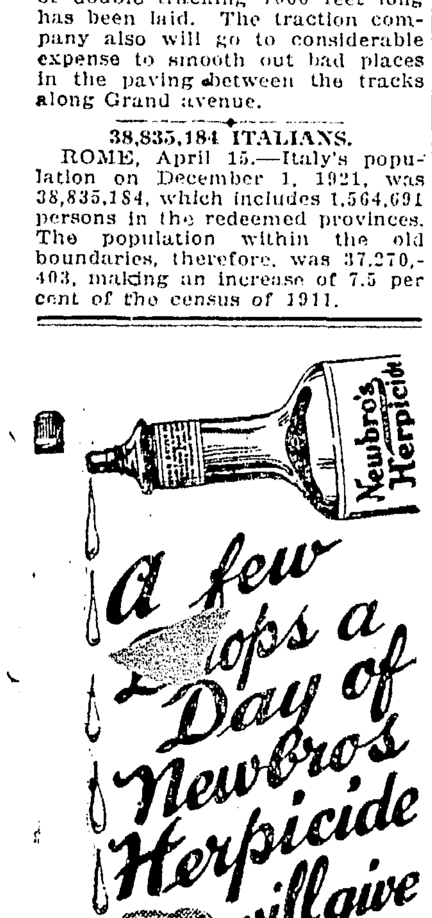

Newbro's Herpicide

Is sold by all Drug and Dept. Stores
Men: Applications at Barber Shops

Owl Drug Co., Special Agents

The Woman's Benefit Association

OF THE MACCABEES

Largest, Strongest and Most Progressive Fraternal Benefit Society of Women in the World

Organized in every state in the Union and the Dominion of Canada

Composed Exclusively of Women

Over $16,000,000.00 in Reserve

OVER 260,000 MEMBERSHIP

We Want Every Woman to Know

What this organization is doing for

The Protection of the Home
The Welfare of Children
Summer Camps for Girls
Health Service and Educational Features

Ask any member what this Association means to the Women of America

For more complete information write

Mrs. Minnie W. Aydelotte
Great Commander
314 Syndicate Building
Oakland, California.

MISS BINA M. WEST
Supreme Commander
W. B. A. Building
Port Huron, Michigan.

Oh Boy! Here's Your Chance to Pull Comedy Stuff at Shriners' Mardi Gras

MISS ORO TAYLOR, who is showing a pair of French heels to most of the other contestants in the race for queen of the Shriners' Mardi Gras. The mere male in the picture is W. I. MACDONALD, her manager.

Contest Is Arranged for Lads Over 14; Balloting for Queen Is Lively.

Hey, Kids!

Think you can pull some comedy stuff?

All right.

The committee in charge of the Shriners' Mardi Gras yesterday announced a contest for the boys over fourteen years of age who will put on the funniest clown act during Shriners' Mardi Gras week. The comedy act may take any form—impersonations of Charlie Chaplin and other movie stars will be permitted. The boys will be given the entire floor of the Auditorium on which to perform their stunts, and the spectators will determine by their applause the winners in the contest.

Miss Mabel Axelson of Richmond maintained her lead in the count in the queen contest yesterday. Miss Oro Taylor remains in second place with a substantial majority. The standing of the queen contest follows:

Miss Mabel Axelson	2000
Vivian M. Mezger	1250
Gladys M. Wilson	1540
Miss Oro Taylor	1700
Miss Luise Bruns	1100
Miss Eloise B. Gibbs	1250
Miss Caroline Schaal	1100

Yesterday's count in the babies' popularity contest gave the following results:

Catherine A. Sontheimer	1700
Scotty Wallace	1175
James R. Deering	
Betty Jane Ward	1110
Donald E. Hoffman	
Robt. Peterson	1100
Barbara Malone	2137
Jos. L. Rigali Jr.	1320
Twins—	
Ruth K. and Naomi B. Clough	
Lulu G. and Maude E. Clough	1500
Bendit Twins	1100

Only in Sunday's Edition of Oakland Tribune Will These Features Appear

With the eyes of all Europe focused on the economic conference at Genoa, it is but natural that the special cables from the old world capitals to The Sunday TRIBUNE should have the gathering as their topic. Andre Tardieu, former French Commissioner to America, has furnished the most noteworthy article on the conclave. The French view, he says, is that America ought to be glad she is out of the parley. France would like to be out too. The impertinence of the Soviet delegates is too much for Tardieu and his compatriots. It was a joke, he says, for the Russians to talk of disarmament when the Soviet government's only power rests upon the pressure of a million and a half soldiers. For three years, he adds in closing, Lloyd George has been working to get the Bolsheviks represented at a conference. He wonders whether the British premier will be sorry he succeeded.

France is the anomaly of the Genoa conference, writes William Bird, who is attending the gathering. The other nations are trying to induce France to take her place among the powers, but France is fighting for her "splendid isolation." Already the Russians have taken the moral leadership of the conclave. In the last analysis, Bird says, America's help is needed before great progress can be made.

While thirty-one states are meeting in Genoa, the representatives of three internationales have met in Berlin. They have made little progress, despite a great display of rhetoric. Co-operation as yet seems impossible, but a great internationale demonstration has been set for April 20. Maximilian Harden, foremost German publicist, takes the internationale gathering as the topic for his weekly offering.

A critical labor fight has added to Britain's problems, declares George N. Barnes, British parliamentary leader, another million men having been thrown out of work by the engineers' tie up. The English workers, he explains, are fighting for a share in the management of the plants.

Elias Cutting, of Cedar Rapids, rises to deny the report that the last survivor of the famous "charge of the light brigade" at Balaclava is dead. And to prove it, he relates the details of the awful ride of the six hundred. He was one of the six survivors. Gladys Arne furnishes the story as Cutting relates it.

The eyes of the east are centered on the forthcoming political fight in Rhode Island. Senator Geelet Gerry is the only Democrat to have gone to the upper chamber of Congress from the state in half a century and the Republicans are out to "redeem Rhode Island." Edmund Hart recalls Gerry's meteoric rise in the political world and tells of the G. O. P. plans to win his seat for former Governor Beckman Winthrop.

The money markets of America and England are back to pre-war normal conditions, Stuart P. West, Wall Street expert announces, citing the rise in Liberty bonds and the reduction in the Bank of England's discount rate to prove it. He also describes the forward strides made in the business world. Harden Colfax, of Washington, prefaces another contribution to the financial section with a resume of the coal strike situation. The strikers, he says, have definitely failed to [illegible]on workers of West Virginia from their posts and, as a result, the weekly production of millions of tons, no longer is endangered.

The season of al fresco affairs has arrived for Washington society. Betty Baxter's description of social activity in the national capital will be found in the society section.

Jessie Henderson, discoverer of the humorous and unique in Gotham's round of news, contributes another of her enjoyable articles under the caption: "Seven Days in Li'l Ol' New York."

Robert T. Small, Washington political authority, predicts an all-summer session of Congress, all efforts to "speed up" legislation having failed. There still is at least two months of steady work on hand at the capitol, even if everything were plain sailing, but unfortunately, serious controversy threatens every important bill that remains to be considered.

"The Manganese Yegg Mystery" is the subject of George C. Henderson's latest magazine feature, dealing with the biggest crime mystery of recent years.

"Shadows On the Tent Wall," by Rebecca N. Porter and Warren Cheney, will be the fourth installment of the great collaborative serial, "The Trail of the Serpent," which will appear in The TRIBUNE Magazine tomorrow.

"In the Mouth of a Tiger," by G. A. Wood Soanes, is the story of a famous animal trainer who now lives in Berkeley. It will be a Sunday Magazine feature.

"The Man Who Wrote 'Nick Carter' is the subject of an interesting personality sketch by Bonnie Wilson. The author of "Diamond Dick" and other thrillers now lives in San Jose, enjoying the fruits of a happy, ripe age.

Other magazine features include "California's Easter Lilies," "The Easter Anthem," "Paris Outdone in Designing," Geraldine on Snoopers and Sniffers, "History's Mysteries, "Backtrailing on the Old Frontiers."

Semenoff, Still in Jail; Not Understood, Says Barrows

NEW YORK, April 15.—(By International News Service.)—Gregory Semenoff, leader of the anti-Bolshevist forces in Siberia, continued a prisoner in the Ludlow street jail today, due to his inability to raise the necessary $25,000 bond.

Inclement weather prevented the general from exercising in the prison yard this morning and probably forestalled another demonstration against him by angry Russian Jews living in the vicinity of the prison who had gathered on neighboring roofs in the expectation of his appearance.

BERKELEY, April 15—Comparing the Russian Cossack leader with Francisco Villa, notorious Mexican bandit, President David P. Barrows of the University of California, today classified General Gregorie Semenoff as a "human brute," a man without fear of death, but withal a friend to American soldiers.

Commenting on the plight of the former ataman of the Cossacks, who is now in jail in New York, Dr. Barrows declared Semenoff a very much misunderstood man but sought in no way to offer excuses for the latter's alleged actions.

FRIEND TO U. S. TROOPS.

"General Semenoff is a human brute, a man to whom death is a jest, but he was a friend to the American troops in Siberia and just now is very much misunderstood," was the comment of Dr. Barrows.

"He was a man much like Francisco Villa, I should imagine," said the university head in telling of the famous Russian's operations in leading his own troops against the Bolsheviki. On one occasion Dr. Barrows said he saw the Cossack leader wounded four times by grenades.

Dr. Barrows, as a colonel in the fifty-seventh infantry, was in command of a force tht was guarding the sector of the railroad at Chita where the clash between Semenoff's men and a squad of Americans took place in the summer of 1918.

Reports from Washington concerning Semenoff's alleged actions are very much exaggerated, according to Dr. Barrows' version of the affair which caused bad feeling on the part of the American soldiers.

SEMENOFF MISUNDERSTOOD.

While not desiring to apologize or justify Semenoff, Barrows said that in judging him it is necessary to consider him from the viewpoint of Russian war leaders in general and to understand conditions in frozen Russia.

The charge of murdering American troops now made against Semenoff is due to a misunderstanding, according to Barrows, who declares he investigated the matter. It grew out of a bitter feud between Admiral Kolchak, who was recognized by the allies as the supreme commander of allied forces. Semenoff, however, refused to subordinate himself to Kolchak.

"I do not want to appear as defending Semenoff," insisted Barrows, "but neither do I want to condemn him. He was a man of iron, both in courage and military leadership. He was, like many other Russian generals, a brute. Whatever he did he did with the sole aim of beating the Bolsheviki, whom he hated. He said he was in the war to defeat them or lose his life and that he would never surrender. And he never has."

Martinez Moose Install Officers

MARTINEZ, April 15.—Officers of the Loyal Order of Moose were installed into their respective positions at a joint meeting with the members of the Mooseheart Legion which was held last evening and at which a large number of visitors from Richmond and Pittsburg were present. Following the installation ceremonies a banquet was served and 155 people sat down at the tables.

Following are the officers installed: Past dictator, A. Riggiardo; dictator, A. W. C. Lindenhovius; vice-director, G. J. Granland; prelate, F. W. Tyler; treasurer, Frank R. Jones; secretary, C. J. Campbell; sergeant at arms, Carl Bickel; inner guard, D. P. Armstrong; outer guard, Frank Berryesst; trustee, Frank Murray.

The installing officers were J. H. Smith and William Jenkins of Richmond.

Pastor Will Address Specialty Salesmen

"Imagination in Business" will be the theme of a talk to be delivered by the Rev. John Snape before the National Association of Specialty Salesmen at a luncheon to be held at Richard's cafe next Monday noon. A special program of music will be offered by Mrs. John Sandoe, of Alameda. Albert G. Burns will preside.

M'ADOO TO SEEK NOMINATION FOR PRESIDENT IN '24

Wilson Repudiated Message to Show He Was Not Backing Cox.

By GEORGE R. HOLMES
International News Service Staff Correspondent.

WASHINGTON, April 15.—William Gibbs McAdoo expects to be a candidate for the Democratic nomination for the presidency of 1924.

Back of that simple fact, already well known to Democratic leaders here, lies one of the contributing causes for Woodrow Wilson's spectacular break with Joseph P. Tumulty, for twelve years his secretary and most devoted follower, according to "neutral" Democrats today.

The manner in which the innocently worded "message from Wilson" was presented to the Jefferson Day banquet by Mr. Tumulty created the impression, intentionally or otherwise, that the former President was endorsing the nomination of Ex-Governor Cox. It was the desire of Mr. Wilson to "scotch" this impression quickly and effectively, rebuke his former secretary for presuming to speak for him politically, and at the same time "even up" an old score, which his long illness had prevented.

Mr. Tumulty's friends attributed the sensational action of the former President today to the "petulance of a sick man." At the S street house, however, inquirers were informed today that Mr. Wilson is in better health than usual.

TO HAVE WILSON SUPPORT.

It is the gossip of inner Democratic circles in the capital that McAdoo's sudden removal of his official residence from New York to California is closely connected with his presidential aspirations in 1924, and that two years hence he will have the support of his father-in-law, which was lacking in 1920.

Mr. Wilson kept "hands off" in 1920, but according to his close friends he was "very well pleased" when the San Francisco convention selected James M. Cox instead of William G. McAdoo.

Sick though he was and desirous of endorsement of his pet policies, he nevertheless had political acumen enough to see that his cause was lost in 1920, long before the election and he did not desire to see his son-in-law go down in the Democratic crash of that year. He had his eye on 1924, if the political magpies of the capital are to be believed.

SEES VICTORY IN 1924.

Two years hence Mr. Wilson believes it will be a different story, according to those who have talked to him. By that time the popular clamor against the league of nations will, in large measure, have died away and he sincerely believes that the people will have become more reconciled to this country's closer association with the other nations of the world through the medium of the league of nations.

The few intimates of the former President who are more or less regular callers at the S street home say that Mr. Wilson has but one ambition—to see his policies vindicated and the United States in the league of nations, participating with other nations in the rocky climb to perpetual peace. He eagerly seeks every scrap of information bearing on this subject.

In this ambition he is quoted, rightly or wrongly, as believing that Mr. McAdoo is the logical man to carry it to fulfillment

Oakland Couple Keep Marriage a Secret

Coming as a surprise to friends about the bay is the announcement of the marriage of Miss Olga Hildur Larson and Henry Daniel Lee, both of Oakland.

Although the ceremony took place in San Jose on April 1, Miss Larson and Lee only took their friends into their confidence this week. The wedding is the culmination of a romance which began several years ago in Seattle, where both formerly made their home.

Mrs. Lee is the daughter of Mr. and Mrs. Alfred Larson of Seattle and comes from New England, the family home having been at Concord, New Hampshire, for many years. She is an unusually attractive young woman, claiming a wide circle of friends in Berkeley and Oakland.

Lee is the son of Mrs. Florence Lee of San Francisco and served with the Marines in France during the war. He is established in business in Oakland, where he and his bride will make their home.

Abandoned Baby's Parents Get Work

Leo Woodside, father of the child who was abandoned in the Ferry building because there was no money to buy milk, is working as a gardener today in the employ of B. Mielicki of 2742 Mable street, Berkeley.

Yesterday Mrs. Woodside obtained employment in a local cafeteria and shortly after she [illegible] given the job Mielicki arrived at the Woodside home, 566 Williams street, and offered the ex-service man a job at $4 a day, with a promise of $6 when he learns the busine[illegible]

Mrs. Woodside can now resume care of her two babies.

POET TO SPEAK.

Edward Morgan, local poet, who recently published a book of lyrics, "Rock and Rye," will give a series of lectures in Wigwam hall, Pacific building, beginning tomorrow night. He states that in his talk he will cover all phases of psychic phenomena, of which he has been a student.

San Francisco News

"LADY OF POST" PROVES TO BE MERE PRIVATE

SAN FRANCISCO, April 15.—The "Lady of the Post," said to have written letters to officers at the Presidio containing various charges, has been found, according to announcement made at the Presidio. It is stated there that the "lady" is Velko Nikiloff Madoloff, a private in the Quartermaster corps. Madoloff is said to have confessed to writing the letters. Investigators have been busy on this case for the past seven months.

Attempt Made to Set Aside Decree

SAN FRANCISCO, April 15.—Alexander J. Nicholson, buyer for a local department store, in an attempt to set aside the interlocutory decree of divorce recently granted to Mrs. Nicholson, charged yesterday that Mrs. Nicholson had permitted other men to pay her attentions. Further testimony will be taken Monday in Judge Fitzpatrick's court. Mrs. Jennie Bell of Oakland said that Mrs. Nicholson had visited a man who is proprietor of a small Oakland hotel, and had stayed there overnight.

Funeral Service for F. B. Ladd Planned

SAN FRANCISCO, April 15.—Funeral arrangements are being made for Frank Bacon Ladd, aged 63 years, who died yesterday at his home, 1745 Golden Gate avenue. He had been ill for a long time. He was a Mason, and up until 1907 was auditor in the freight department of the Southern Pacific. He is survived by his widow.

MISSING GIRS SOUGHT.

SAN FRANCISCO, April 15.—local police are searching for 17-year-old Cornelia Bodtgett, of 105 San Jose avenue, who disappeared last Wednesday. Her stepfather, Thomas Duncan, believes that she may have been kidnaped by two youths who had been attentive to her recently. Miss Bodgett worked in the plant of a can company during the daytime and attended school at night.

AMBASSADOR EXPECTED.

SAN FRANCISCO, April 15.—Vittorio Roland Ricci, Italian ambassador to the United States, will be welcomed here by the local Italian colony. Ricci is expected here April 30 for a twelve days' visit.

Dollar to Address Traffic Association

SAN FRANCISCO, April 15.—Captain Robert Dollar and Seth Mann, manager of the traffic bureau of the local Chamber of Commerce, will speak before the Pacific Traffic association Tuesday evening at the Palace Hotel. Dollar will talk on the Thirty Million Dollar Shipping Pool, Ship Subsidy and the Merchant Marine situation in general. Seth Mann will discuss Fourth Section Application No. 7, and others involving proposed changes in rates between California points and points in Oregon, Washington, Idaho and Montana.

OLD S. F. CAFE TO CLOSE; DRY LAW BLAMED

SAN FRANCISCO, April 15.—The old Poodle Dog restaurant, a San Francisco institution since the days of 1849, has succumbed to the change brought by prohibition and will be closed.

The sale of the furniture and fittings of upper rooms where private banquets and other celebrations used to be held will take place April 21, and the restaurant itself will shut down soon afterward. It is the fourth well known restaurant in San Francisco to close since the prohibition law went in force.

"How can a person with a palate, a stomach and a knowledge of cookery be content with laws that limit his diet as narrowly as nature limits the tastes of a cow?" asked Camille Mailhabeau, one of the proprietors. "Is he to be taught by law the simplicity of the cow? Enough! We go to France!"

S. F. Police Veteran Sick, Ends His Life

SAN FRANCISCO, April 15.—Sergeant of police Peter Blick, veteran member of the department, delirious from illness, committed suicide at his home 1229 Twentieth avenue, early today.

Blick, had been ill from influenza for seven weeks. He feared for his recovery and at times became despondent. When the family arose this morning they missed him. It was feared that he ad wandered away at night. The Park Police Station was notified and officers searched Golden Gate park which is ner the officer's home. He could not be found.

Lter his sister found him in the woodshed [illegible] the hou[illegible] He had slashed his throa[illegible] with a razer. *Hurried to the Park* hospital, he died almost immediately.

Sergeant Blick was attached to the Potrero Police Station. He leaves a widow and son.

MEXICO GOVERNOR IN L. A.

LOS ANGELES, April 15.—Jose Inocente Lugo, governor of the northern district of Lower California, and his staff have arrived here for a brief visit, during which Senor Lugo stated he hopes to "do something toward bringing about a closer spirit of business harmony between Los Angeles and Lower California.

Driver, Horses and Wagon Fall Into Bay

SAN FRANCISCO, April 15.—A team driven by Charles Wallace fell into the bay at Twenty-third and Georgia streets yesterday, with the driver and the wagon. Wallace swam ashore. It took an hour and a half of work on the part of the fire department and the S. P. C. A. to rescue the horses. Wallace was employed by Daniel Gallagher, 172 Beal street.

Jeweler Robbed of Gems Worth $1000

SAN FRANCISCO, April 15.—Detectives are looking for two bandits who yesterday held up Joseph Kessler and his wife in their jewelry store at 2375 Mission street. The marauders locked the couple in the back room and stole $1000 worth of jewelry and $126 in cash.

Gen. Sage Before U. S. Retiring Board

SAN FRANCISCO, April 15.—Brigadier-General William H. Sage, U. S. A., in command of Fort D. A. Russell, Wyo., is in San Francisco, and will go before a retiring board at the Presidio. He reported at the army headquarters yesterday. Sage was a major-general overseas.

Population of S. F. Numbers 671,000

SAN FRANCISCO, April 15.—George D. Preddey, statistician for the Pacific Telephone & Telegraph company, has gathered data showing that the population of San Francisco is now 671,500. Its increase during the last six months is said to have been the greatest in its history. Since October 1, according to Preddey's figures, the gain in population in this city has been 54,440.

TWO BERKELEYANS HURT AS MOTOR HITS AUTO TRUCK

S. P. Engineer Also Injured in Crash at Crossing at Newman.

STOCKTON, April 15.—Three men were injured today in a collision between a Southern Pacific motor car and an automobile truck near Newman today. The injured are:

V. F. HANDERKIN, of Berkeley, driver of truck, cuts, bruises and shock.

E. RICHARDS, 20, Berkeley, riding on truck, cuts and bruises and possible internal injuries.

H. W. MATTIES, engineer on car, fractured leg.

According to witnesses the truck was carried eighty feet on the engine pilot and reduced to junk. Handerkin was buried in the wreckage but extricated himself. Richards was taken from the wreckage in an unconscious condition and sent to the hospital at Stockton.

The engineer, Mattie, was injured when a rod of the truck penetrated the floor of the cab, striking him in the leg. Railroad officials said that the accident happened near the Southern Pacific depot at a clear crossing.

Time Off for Voters Upheld by Official

SPRINGFIELD, Ill., April 15.—(By the Associated Press.)—Assistant States Attorney Clyde C. Fisher today told the supreme court that if it holds unconstitutional the election law which gives workmen two hours off with pay on election day, it will be serving the socialists a better turn than the railroad company which is attacking the law.

Alameda Co. Vital Statistics — Births, Marriages and Deaths

Marriage Licenses

Joe Andrade, 23, and Mamie Rocha, 21, both of Niles.

John L. Johnston, 22, and Hilda L. Hogan, 22, both of Berkeley.

Leo B. Logan, 21, Oakland, and Nellie Tucker, 20, Portland, Ore.

August J. Rippe, 22, Berkeley, and Nora A. Smith, 18, Russell City.

Robert H. Bowers, 29, and Hattie Ison, 18, both of Oakland.

Eugene E. Strief, 21, and Annie E. Bawden, 18, both of Oakland.

Benito V. Soto, 51, and Elizabeth D. Case, 49, both of Richmond.

David T. Griffith Jr., 31, Berkeley, and Gertrude M. House, 30, Oakland.

Albino Rosingana, 32, San Francisco, and Emilia Basso, 25, Livermore.

Herbert N. Wyemouth, 48, and Katherine F. Cannon, 36, both of Oakland.

Ralph L. Stewart, 30, and Marie Lynch, 29, both of Seattle.

Charles E. Dole, 28, San Francisco, and Kathleen F. Hue, 25, Berkeley.

Philip T. Holden, 25, and Carol B. Higby, 23, both of Alameda.

Charles de la M. Pratt, 33, Oakland, and Olga E. Bourgmestre, 27, Chicago, Ill.

MARTINEZ MARRIAGES

MARTINEZ, April 15.—Charles A. Gebhart, 25, Peaton, Illinois, and Blanch Nunez, 23, Los Angeles.

William Kemp, 25, and Kate Cardoza, 21, both of Richmond.

Divorces, Suits Filed

Beatrice vs. August Johnson, desertion.

Dorothy A. vs. Peter Morrison, desertion.

Henry F. vs. Callie Miller, desertion.

Catherine M. vs. Everett L. Morsman, cruelty.

Lydia vs. Claude A. Morros, desertion.

DIED

BALLARD—In this city, April 13, 1922, Edith Griswold Ballard, beloved wife of J. Chester Ballard and mother of Elizabeth Jane Ballard, daughter of Dr. G. H. and Charlotte Griswold, sister of Edward and Gale Griswold of Modesto and Mrs. Alice Muray of Hughson, California, a native of Modesto, aged 30 years and 6 months. Modesto, Calif., papers please copy.

Friends are invited to attend the funeral services Monday, April 17, 1922, at 2 o'clock p. m., at the Little chapel of the California Crematorium, 4499 Piedmont avenue, Oakland. Mrs. Ballard will be at the residence chapel of the Truman Undertaking Company, Telegraph avenue, at Thirtieth street, Oakland, until Monday noon.

BOWMAN—In this city, April 13, 1922, Anna Bowman, beloved wife of Charles Bowman, loving mother of Eugenia, Anna, Alfred, Bertha, John Bowman and Sister Anna of Notre Dame convent, New York, a native of Alsace-Lorraine, aged 70 years and 8 months.

Friends are respectfully invited to attend the funeral Monday, April 17th, at 8:30 a. m., from her late residence, 5525 E. 17th st., thence to St. Bernard's church, 62nd ave. and E. 14th st., where a requiem mass will be celebrated for the repose [illegible] soul, commencing at 9 a. m. [illegible] Mary's cemetery.

DOBBINS—In Oakland, April 14, Janet Claire, dearly beloved daughter of Mr. and Mrs. James H. Dobbins, sister of Lorraine G. and Elmer L. Dobbins; a native of California, aged 2 years 9 months 7 days.

Friends and acquaintances are respectfully invited to attend the funeral Monday, April 17, at 1 p. m., from her late residence, 5331 Boston ave. Interment St. Mary's cemetery.

FOGGS—In this city, April 14, 1922, George Everett Foggs, beloved husband of Clara Edna Foggs, brother of Mrs. E. F. Merchant and uncle of Inez and Leona Merchant, a native of California, aged 68 years. (Fairfield and Suisun papers please copy.)

Notice of funeral later.

GREENE — In Denver, Colorado, April 11, 1922, Charles Harold Greene, beloved husband of Fannie Silverstein Greene, loving father of Janice and Lois Greene, son of Abraham and Rachael Greene of Los Angeles and brother of Joseph Greene, Mrs. Sam Korngut, Mrs. George Grant and Robert and Sophie Greene of Los Angeles, a member of Oakland Lodge No. 252, I. O. B. B.; Mispah Lodge, F. & A. M., Los Angeles; Al Bahr Temple, Mystic Shrine, and San Diego Consistory No. 6, aged 35 years. Los Angeles papers please copy.

Friends are invited to attend the funeral services Monday, April 17, 1922, at 2 o'clock p. m., at the "funeral home" of Engel & Meinert, 2665 Telegraph avenue, at Twenty-seventh street. Interment, Home of Eternity, Mt. View cemetery.

HAINES—In this city, April 14, 1922, Warner S. Haines, beloved husband of Olive Smith Haines, father of Jean Ellen Haines and son of Mrs. Frank B. Woodruff, a native of California, aged 26 years.

Friends are invited to attend the funeral services Monday afternoon, April 17, at 2 o'clock, at the chapel of Albert Brown Company, 584 Thirteenth street, Oakland. Interment, private.

MARTIN—In Amador City, Calif., April 13, 1922, Sarah E. Martin, beloved wife of Oscar E. Martin, loving mother of Mrs. Alpha Hanson, Mrs. Blanche Botton, Fern E. Martin, H. and the late Everett Martin, loving daughter of Mrs. Nancy Smith and sister of Webster Smith, native of Illinois, aged 63 years, 1 month and 25 days.

Services will be held at her late residence, Amador City, Sunday, April 16, at 2 p. m.

METZNER—In Oakland, April 14, 1922, Leo Edward Jr., loved son of Mr. and Mrs. Leo Metzner, loving brother of Irving Metzner, loving grandson of Mrs. Ada Lawlor, loving nephew of Mr. and Mrs. L. D. Kennedy and Thomas Lawlor of Oakland, and Mr. and Mrs. [illegible] B. Carroll of Moraga, a native of Oakland, aged 3 years.

Friends and acquaintances are respectfully invited to attend the funeral Monday, April 17, at 9:45 a. m., from the parlors of the Oakland Undertaking Co., 3479 Piedmont ave., thence to St. Leo's church for blessing. Interment St. Mary's cemetery.

PACKER—In Russell City, April 14, 1922, Peter Anderson Packer, dearly beloved husband of Hannah Packer, loving brother of Martin Packer of Hayward; a member of Tyra Lodge No. 9 Dania, of Hayward, and Pleasanton Lodge No. 255, I. O. O. F. of Pleasanton, a native of Denmark, aged 73 years, 6 months and 29 days.

Friends and acquaintances are respectfully invited to attend the funeral services Monday, April 17, 1922, at 2 p. m., from Dania hall, 1st st., between B and C sts., Hayward. Cremation, Oakland Crematory, corner Howe and Mather, at 4 p. m. Remains at Sorenson Bros.' chapel, 537 Castro st., Hayward, where friends may call.

SOUZA—In Alameda County Hospital, April 14, 1922, Manuel Souza, a native of Portugal, aged 76 years.

Relatives and friends unknown.

THOMAS—Passed on in this city, April 13, 1922, Elizabeth Thomas, daughter of the late Martha and Robert J. Thomas, sister of Richard J. Thomas, of Honolulu, Mrs. James Rye and Martha A. Thomas, of Oakland, a native of California, aged 44 years and 1 day.

Friends and acquaintances are respectfully invited to attend the funeral services Saturday, April 15, at 2 p. m., from the chapel of the California Crematorium, terminus of Piedmont ave. Friends may call at Stout's parlors, Telegraph ave., at Twenty-third street. Hollis H. Miner in charge of arrangements.

VIEIRA—In this city, April 13, 1922, Manuel Macedo Vieira, dearly beloved husband of Izabell Vieira, devoted father of Manuel M., Frank M., Joseph J., John J., Anthony M. and Albert M. Vieira, Mrs. Mannie Sequeira and the late Charles M. and Alfred Vieira, a member of Council No. 19, U. P. E. C., Council No. 26, I. D. E. S., and San Rafael Aerie No. 256, F [illegible] a native of Azores, aged 56 years.

Friends and acquaintances are respectfully invited to attend the funeral Monday, April 17, 1922, at 9:30 a. m., from the residence of his son, Joseph J. Vieira, 57[illegible] Harmon avenue, between Fifty-seventh and Seminary avenue, thence to All Saints church, Hayward, where a requiem mass will be celebrated for the repose of his soul, commencing at 10 o'clock. Interment, Holy Sepulchre cemetery.

WILLIAMS—In Oakland, April 14, 1922, Mamie Louise, beloved wife of Fred Williams, loving mother of Jewel Williams and niece of Mrs. Rose Thomas; a native of Virginia, aged 45 years.

Friends and acquaintances are respectfully invited to attend the funeral Monday, April 17, 1922, at 2 p. m., from 15th St. A. M. E. church, between Market and West. Remains at parlors of Hudson & Butler, 953 8th st.

XAVIER—In Sausalito, Calif., April 10, 1922, Antone Xavier, husband of the late Rosie Xavier, beloved father of Mrs. M. McFall of Santa Maria; a member of A. P. P. B. of San Francisco; a native of Azores, aged 70 years.

Remains at the parlors of Cunha & Caporgno, 952 8th st., Oakland.

SAN FRANCISCO DEATHS.

Baroth, H. P.—80	Learr, Harry H.—54
Cochrane, James—63	McNeil, William T.
Ewing, John J.	Ruiz, Maria Luisa—14
Fowler, Katherine	
Hussey, Margaret	Schmidt, Charley—34
Knudsen, Hans	Shapter, E. T.—68
Ladd, Frank B.—63	Sweet, Geo. W.—62

THE OAKLAND CHAPTER
of the International Society of Applied Psychology
invites you to hear
MR. RALPH FULCHER
Gen. Sec. I. S. of A. P. speak on
DYNAMIC ENERGY
Easter Sunday, 8 P. M.
Hotel Oakland—South Room
Oakland Chapter invites you to our regular weekly meetings, held every Thursday evening at 8 p. m., at Hotel Oakland.
All welcome.

METAL TRADES WORKERS TO GO OUT ON MONDAY

Employees in Plants Affiliated With Bay Cities Council Ordered to Strike.

All employees of shipyards and metal trades plants affiliated with the Bay Cities Metal Trades Council, have been instructed to go on strike next Monday morning, according to announcement by Frank C. Miller, secretary of the organization.

Miller states that the strike has been called as a protest against the cut of 10 per cent in wages announced by the member firms of the California Metal Trades Association. According to employers, the reduction will come into force on Monday morning.

The officers of the Metal Trades Council stated that the strike has been authorized by the officers of the international unions concerned.

Apart from the wage reduction, it is believed that the American plan, under which the shipyards and metal trades plants are operated in the bay district, is the main point at issue, and that the strike will become a test of strength between the unions and the proponents of the American plan.

The proposed reduction in pay, which was announced about two weeks ago, is the second cut in wages since the war period in the metal industry. According to the employers the new wages will conform closely to the average paid in the East. In all, the new rate will be about 20 per cent under the war-time wage.

The Molders' Union already had decided to strike if the new scale was made effective. This union is one of the main units of the Metal Trades Council.

ROOM THIEF GETS $34.

Susie Johnson of 1675 Eighth street reported to the police that her room was entered by a burglar, who took $34 from her purse.

STARLIGHT

by Idah McGlone Gibson

Virginia Fairfax, daughter of the first families of Virginia, rebels against the puritanical rule of her grandfather and, lured by Filmland, runs away to become a motion picture actress. Arriving in Los Angeles, she meets Gloria Summers, who is in the movies. They become warm friends. They meet Herbert Richardson, a wealthy young man who has been interested in Gloria. Gloria accepts, for herself and Virginia, Herb Richardson's invitation to a party. Ria and Virginia plead that they must leave early. News came of the serious illness of Kitty Dalton—the direct result of the wild party. Tommy Warner came with the news that Gloria and Herb were to be married that night. Gloria was then to go out of town to take care of Kitty Dalton. Gloria and Herb were married by Rev. John Storm. John Storm became interested in Virginia. With Gloria married, Virginia began to ponder her own future. Her finances were low. It was a problem. Gloria came in to discuss the future. Gloria plans to keep the old apartment temporarily and urges Virginia to stay. Gloria gives Virginia a check as a present from herself and Herb. Virginia declines it. Virginia felt deserted at the studio without Gloria, who was taking charge of Kitty Dalton until the latter was out of danger from liquor poisoning. Virginia watched the actors intently, alert to learn the secrets of stardom.

VIRGINIA SEES THE INSIDE.

It was the first time that I had seen and heard the handling of a scene by a great director. Up-to-date I had only been so taken up with my own little work and the personal affairs of Ria that I had had really no time to watch those who had the important parts in the picture.

Tommy came around to me and whispered: "Virgie, watch Ruth Drayton. Technically, she is all there. She understands immediately what is wanted of her when the boss issues an order."

"Now, Miss Drayton," came in crisp tones from the director, "you are supposed to come into this darkened room, turn on the light, and find a man busy with the wall-safe behind your toilet table. He wheels quickly and points a gun at you. Something about his carriage is familiar to you. Nothwithstanding the gun is pointed straight at your heart, you walk forward and jerk the silk handkerchief, which has been tied across his face below his eyes.

"He says: 'My God! I can't shoot you!' And you look in consternation into the eyes of Stanford Shelley, who has been making furious love to you not ten minutes before in the ballroom above.

"You ask him why he is doing this. He tells you that he must have money to get out of the clutches of the law.

"You upbraid him for having asked you in the ballroom to run away with him.

"He tells you that he loves you and cannot live without you.

"Just then you hear someone coming. He starts to take the bills from the safe which is open, and flee.

"You grab his arm. You snatch the pearls from your neck, the rings from your fingers and the jewels from your ears. In doing this you will tear one of your ears and blood will run down your neck.

"He starts forward in pity at your hurt.

"You thrust the jewels in his hand as he comes near and say: 'Go!' Then you scream and fall on the floor.

"Where is Mordaunt? My God, Tommy, can't you keep him on the set? Come on, Mordaunt. Let's go. You heard the scene. No? Well, anyway, it follows your script I'll give you.

"We will have one rehearsal for this long shot.

"Place, Mordaunt. Tommy, fix that handkerchief on his face. Now then, you are listening to the click of the tumblers of that lock. Get your ear near it. Then you nod your head as you hear it click into place.

"Enter, Vera. Ye gods! Walk, girl, walk!" he shouted. "You don't know hell's there. You're all happy as any girl would be just after receiving a proposal of marriage and contemplating an elopement.

"Try it again.

"Once more.

"That's better. Now turn on the light. You see the burglar. You're surprised, you're frightened. Mordaunt, quick with your gun. Come on, Vera, give me something. Don't stand there like a ninny. You're not at an afternoon tea. Good Lord! Somebody said you could act.

"You think the burglar is familiar. Let your eyes travel from his head to his feet and back again.

"Mordaunt, cringe a little. What are you standing still for? Isn't your gray matter working this morning? Is everything above your collar asleep?

"Vera, move slowly forward, eyes directly on his eyes above that handkerchief. Don't look at the gun. Don't look cross-eyed. Slower!

"Mordaunt, don't lower your gun. Keep it trained on her.

"Vera, stand in front of Mordaunt. Look up into his eyes. Horror overspreading your face.

"Quick now, Vera, jerk off that handkerchief!

"Mordaunt, drop that gun. Give your title. My God. I can't shoot you!

"All right, cut!"

"I thought she did very well," I whispered to Jack Thompson.

"She did," he answered, "but DeVore always has to be sarcastic."

"I am sure that I would have been frightened to death. I couldn't have done a thing."

"You would have been frightened at first and then you would have gotten mad and would have given him what he wanted. All directors have different methods.

"Now, Miss Drayton," I heard DeVore say, "we'll take it.

"Mordaunt, at your place.

"Tommy," down went DeVore almost to his knees and he looked as though he were dying. "Tommy, for —— —— fix that handkerchief."

The handkerchief was in place before DeVore had finished speaking.

"Action!"

"Camera!"

As the little click, click, click of the camera told off the seconds my heart beat with it. The thought swept over me: "I can never be a great moving picture actress."

Tomorrow—A Thrilling Spectacle

BURIED FIFTEEN HOURS.

NUNEATON, Eng., April 15.—After being buried for fifteen hours by a fall of rock in the Griff Colliery, 16-year-old Harry Hall was dug out uninjured.

HUGE INTENSIVE FARMING PLAN PUT UNDER WAY

200,000 Acres on S. F. and Sacramento Line, to Be Turned to Crops.

Plans and arrangements contemplating the intensive cultivation of 324 square miles of territory, 200,000 acres, lying on the lines of the San Francisco and Sacramento Railroad between Molena and Saxon stations, were being completed during the week by a committee of four of the big landowners, appointed at a meeting of 100 last Sunday. The land heretofore has been devoted exclusively to the production of barley and sheep, and it was pointed out that in more profitable crops the income to the owners would be greatly increased and the agricultural wealth of the state vastly augmented.

On the committee are Felix Swan, J. P. Thompson, W. D. Butler and Charles Timm. The meeting was held at Saxon station, the delegates being transported in a special train put at their disposal by H. A. Mitchell, vice-president and general manager of the railroad. It was called by a delegation of big land owners for the purpose of formulating plans, devising means and arriving at some decision looking to the establishment of experimental farms to determine the crops that best would be suited to the soil and climate of the district.

John Mills, farm adviser of Solano county, addressed the meeting. He told of his experience with similar problems in other localities and declared his opinion that hemp would be one crop that would be profitable. W. D. Timm, wealthy land-owner and rancher of the Concord district, also gave a short address. He outlined the purposes of the meeting and said that from his investigations he had come to the conclusion that rice, pears and figs would flourish well and yield big crops and revenue if planted on the land.

As a result of the meeting, several of the land-owners offered to donate property for experimental farms, and several practically agreed to conduct experiments. Among these were D. T. Ostrom of Saxon and J. P. Thompson of Millar, who announced that they would probably experiment in hemp growing. A. F. Nunez agreed to consider the operation of a small experimental farm devoted to rice.

Among the prominent land-owners of the district who attended the meeting were F. F. Porter, W. D. Timm, Felix Swan, J. P. Thompson, A. F. Nunez, D. T. Ostrom, L. H. Rodebaugh, John Mills, W. D. Butler, Charles Timm, W. P. Heise, E. P. Moore, Christian Blakemore, George Frederick, H. T. Drake, Ralph Bulkley, Frank Anderson, William Sousa, C. Weitz, Cutler Paige, A. C. Weitz, Win Madden, Fred Dunnicliff, Marwell Bros., George Rabe, Hackman Bros., Morgan Childers, A. Davis and son, Dr. Charles Bell, M. Morris, J. W. Preston, and others.

Following the meeting, the delegates were returned in their special train. The next meeting is to be at the call of the chairman of the committee, which will busy itself in the interim in formulating plans for the conducting of experiments on a large scale.

NASH OUTLINES RECREATION PLAN

Plans of the recreation department were outlined by Jay Nash, head of the department, at a meeting of the 100 Per Cent Club yesterday. Nash told of the work accomplished at the municipal recreation camp in the Sierras, where hundreds of Oaklanders are given outings at cost each year. He also explained the progress of the municipal golf links now under course of construction.

Radicals Discussed By Fritz Kreisler

Radicals are now the forerunners of a great new progressive movement. Neither is the radical a purely destructive force.

This is the belief of Fritz Kreisler, the violinist-composer, who arrived here last night en route to San Francisco, where he gives a concert tomorrow.

Kreisler also objects to the misapplication of the term "genius." He says that the term is misapplied so often that the greatness of Michael Angelo, Rodin and others to whom the term applies, is discounted.

The musician, who is also known as a thinker, soldier, philanthropist and philosopher, is glad to be back in the West, but his heart is in his orphanage in Vienna, where he cares for 100 children orphaned by the war. Kreisler will play at the Exposition auditorium.

GIVES LIFE, SAVES CHILD.

NEW YORK, April 15.—Rushing in the path of a motor truck in an effort to save Maida Pechick, 8, a neighbor's child, Mrs. Emma Webb, 58, was injured fatally tonight when run down by the vehicle. She threw the child out of the way but was herself struck, dying several hours later.

JUDGE ST. SURE TO SPEAK.

Superior Judge A. F. St. Sure will address La Sall law class at 720 Phelan building, San Francisco, on "The Foundation of Professional Success," at the meeting on next Monday night at 7 o'clock. The class is conducted by Benjamin F. Lickey.

The 5 Musical Peaches

A musical comedy in its entirety will be brought from Loew's State theater by Manager Charles Newman of that playhouse and will appear on a specially built platform at the Baby show and Easter egg hunt among the flowers, Sunday, at Mills College park. This entertainment is under the auspices of the Leona Heights Improvement club. Drive out Foothill boulevard to Seminary avenue and then turn to Mills College park or take the Fifty-fifth avenue car at Thirteenth and Broadway direct to the Baby show.—Advertisement.

See the Poor Lame Lavender Man?

And Plaid-Suited News Gatherer?

Mysterious Things Happening Here

By Torrey Connor.

That chap over there in a loud plaid suit and a red tie with green dots on it the size of moth balls—notice anything peculiar about him? Might be a 'rah, 'rah boy—or a "con" man—or a Y. M. C. A. leader. Depends on the way you look at him. Well, that young man can see double. Yes, sir!

You read in the papers, not long ago, that a "sweet lavender" man, a one-eyed cripple, died and left fifty thousand dollars for his kin to fight over? He used to stand at the corner of Thirteenth and Washington streets, right here in Oakland, a tray slung by cords hanging from his neck; and on the tray were two pyramids of lavender packets—always two pyramids.

One day a bright-faced, middle-aged lady came down Washington street, on her way to the free market. She had no money to spare for sweet lavender, as anyone could see; but if sweet sympathy and understanding of human needs were riches, the little woman would have been in the millionaire class. That sympathy reached right out and took in the poor, lame lavender man. She fished in a little brown coin purse, rubbed and shabby, that she took from a shabby handbag; and she had to look twice into its emptiness before she found a dime for the poor, lame lavender man.

As the lavender man reached for a packet, a fit of sneezing took him. The little lady accepted the packet which the man thrust into her hand, told the poor, lame lavender man—standing there propped on his one sound leg—what to do for his cold, and went her way. You don't see what all this has to do with the young man in the plaid suit and the red-and-green tie? Wait a bit.

The lady had arrived at Eleventh street—still on Washington. She heard someone hot-footing it behind her. And say! Here was that poor, lame, one-eyed lavender man doing a Marathon to lower the record of a professional sprinter.

"Lady, hold—on!" he panted. "Looky! I give — you — the wrong kind—of lavender."

He hopped from one foot to the other, like a flea on a hot griddle, while she poked around in her bag. He grabbed the packet he had first given her, put another packet into the hand of the dazed woman and was off; and the corner of Thirteenth and Washington knew him no more.

The young man in the plaid suit told me about it. He said that he once tried—for five dollars—to buy a packet of lavender from that poor, lame, one-eyed lavender man. But that particular lavender man was wise. He must have been! Did you ever hear of any other lavender man who left fifty thousand dollars for kin to fight over?

Yes, he was wise. He knew, by some sixth sense, that the plaid-suited young man sees double; so he did not sell him any packets of sweet lavender at five dollars per packet—the "snow" packet that masquerades as lavender. Do you get my meaning? No? Why, the plaid young man is a newspaper reporter. They have to see double, those fellows. They have to see what they see—and see behind what they see.

Mrs. Carbury, the landlady at Seabeach Lodge, San Sebastian (portrayed by Rebecca N. Porter and Warren Cheney in "The Trail of the Serpent") did not know the ways of these men who see double. In the case of the poor, lame lavender man, instinct warned him to have no dealings with such characters. But no sixth sense came to the rescue of Mrs. Carbury.

Rebecca N. Porter, author of "The Girl From Four Corners," "The Brier Bush," writer of short stories which appear in the best magazines, teacher of novel writing in the University Extension Courses, has given the delightful feminine touch to Mrs. Carbury. Her principal occupation, aside from writing, is gardening. She finds that watering a lawn and separating violet roots assists the imaginative faculty.

Mr. Cheney was born a poet and educated as a mining engineer. He acted as correspondent abroad for San Francisco newspapers. He produced thereafter thre novels—"The Way of the North," Doubleday, Page & Co., "The Challenge" and "His Wife," Bobbs-Merrill.

Both these writers appear in tomorrow's TRIBUNE.

FRANK B. LADD, HIGH MASON, DIES

SAN FRANCISCO, April 15.—Frank B. Ladd, the only holder of grand cross of the court of honor in California, one of the rarest and most prized distinctions in Freemasonry, and founder of the California Scottish Rite bodies in San Francisco, died at his home here yesterday. Arrangements for the funeral, which will be under Masonic auspices, have not been completed.

Ladd came to San Francisco with his parents when a child of two. His early employment was with the Southern Pacific company from which he retired in 1907. He was chief clerk in the freight auditor's office when his connection with the company was severed. At the time of his death he was an agent for the New York Life Insurance company.

In October, 1921, the supreme council of the Ancient and Accepted Scottish Rite of Freemasonry for the southern jurisdiction of the United States in recognition of Ladd's services conferred upon him the grand cross. But three of these crosses are conferred in the United States every two years, and then only in recognition of exceptional service. California's holders of the cross had long since died, making him the only living man in the state having the distinction. Ladd was decorated with a handsome jewel on December 12 of last year by William P. Filmer, sovereign grand inspector general for Northern California, as an additional mark of esteem on the part of the supreme council. Shortly after the ceremony Ladd was taken ill, and has since been confined to his home, 1745 Golden Gate avenue. He was 63 years old.

Ladd was a thirty-third degree Mason and a noble of the Mystic Shrine. He was a past master of Oriental lodge, into which he was initiated thirty years ago. Besides founding the California Scottish Rite bodies in San Francisco twenty years ago he was past master in each of them.

BURGLAR TAKES TIRES.

A burglar broke into the garage of Dave Farnsworth, 306 Broadway, last night, and stole sixteen new automobile tires. The entrance to the place was gained by breaking the rear door.

JAP-BRITISH TRADE.

LONDON, April 15.—One Japanese trade mission is already here with the purpose of strengthening commercial relations between Britain and Japan, andl severa others will come during the year.

Aid Boys, Plea to Optimists' Club

H. H. Hadley, one of the laymen on a lecture tour of the Episcopal churches, addressed the members of the Optimists' Club yesterday on "The Need of a Man." Hadley told the members of the organization how he was "saved from a life of sin," and told them the youth of today is the man of tomorrow and that each business man should make himself responsible for some boy.

He said that 65 per cent of the prisoners in the jails in the United States are boys. Hadley conducts a rescue mission in New York City. David Dutton presided at the meeting.

Thorne Candidate For U. S. Senator

CHICAGO, April 15.—(By the Associated Press).—Clifford Thorne, general counsel for the American Farm Bureau Federation, today formally announced his candidacy for the Republican nomination for United States Senator from Iowa. He simultaneously tendered his resignation to the Farm Bureau Federation.

WOMAN IN ECLIPSE QUEST.

LONDON, April 15.—Mrs. Spenser Jones, wife of a Greenwich Observatory astronomer, will be the only woman in the expedition going to Christmas Island to observe next September's eclipse.

50-Foot Lots—$150 to $450

No interest, no taxes until July 1, 1923. One Dollar down and One Dollar per week gives you a beautiful homesite in Melrose Acres, adjoining Mills College park, Maxwell park and Melrose heights. The new Excelsior boulevard to the Chevrolet factory runs through this property, as will the Key Route and Leona (K) car. The Realty Syndicate Company. Lakeside 1600.—Advertisement.

PAY DAY!

What Are You Going to Do With Your Pay Check?

Start a Savings Account Today. This Bank open Saturday evenings 6 to 8 p. m.

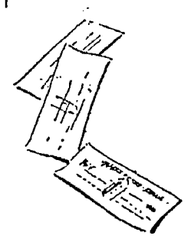

FIRST SAVINGS BANK OF OAKLAND

Sixteenth and San Pablo

Berkeley Branch, 2033 Shattuck Avenue

West Oakland Branch, Seventh and Henry

H. M. Lawrence thinks

You could climb to the moon in a

Four-Speed Ford

if you could only get enough traction

Special Display Tonight and Sunday **in my salesroom.**

Let me tell you what makes Four Speed Fords so powerful.

H. M. LAWRENCE

12th and Harrison Sts., Oakland

AUTHORIZED FORD DEALER

Purity

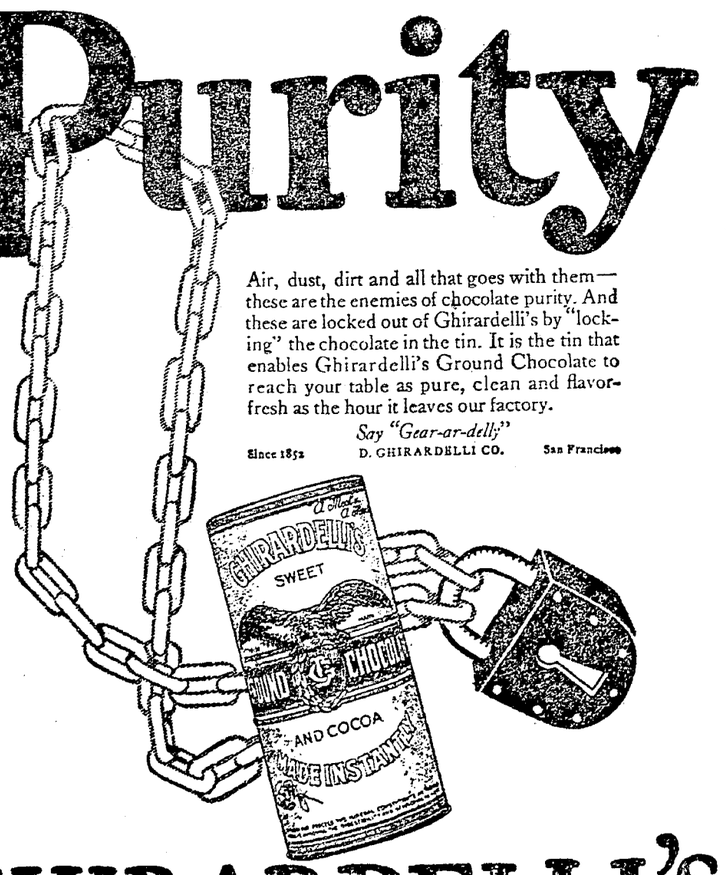

Air, dust, dirt and all that goes with them—these are the enemies of chocolate purity. And these are locked out of Ghirardelli's by "locking" the chocolate in the tin. It is the tin that enables Ghirardelli's Ground Chocolate to reach your table as pure, clean and flavor-fresh as the hour it leaves our factory.

Say "Gear-ar-delly"

Since 1852 D. GHIRARDELLI CO. San Francisco

GHIRARDELLI'S Ground CHOCOLATE

Amusements

NEPTUNE BEACH ALAMEDA

Featuring 7th Annual Bathing Girls' Revue

Swimming Races

Band Concert

Opens Tomorrow

T. & D. CALIFORNIA'S LARGEST AND FOREMOST MOTION PICTURE PALACE

POSITIVELY FOR ONE WEEK ONLY

Turner & Dahnken presents

FOOLISH WIVES

Written, Directed by & Featuring VON STROHEIM

A COLOSSAL DRAMA OF MONTE CARLO. MORE THRILLS THAN WERE EVER BEFORE CONCENTRATED IN ONE GIGANTIC PICTURE

SIGNOR COLETTI AND HIS ASSOCIATE ARTISTS

TODAY and TONIGHT 2 P. M. 8 P. M. until Sunday inclusive 45th St. and San Pablo Ave.

Reserved chair seat sale at Owl Drug Store, 13th and Broadway, on days of show at same prices as at grounds.

Pantages

NOW PLAYING

FOUR BARDS

World's Greatest Gymnasts

See the big picture

"Steelheart"

a thrilling drama

7—OTHER ACTS—7

IDORA PARK

BONNET DAY

EASTER SUNDAY

$25 Cash Prize for Prettiest Hat Worn in the Park Sunday

Orpheum

THE BEST IN VAUDEVILLE OAKLAND

Orpheum Circuit

ADELAIDE & HUGHES

America's Representative Dancers

Joseph Michael Daly at Piano

McCormick & Wallace

The Haley Sisters

DENIS CHABOT and NONETTE TORTINI

"When the Clock Rings"

Weston's Models Senie

ARTIE MEHLINGER and GEORGE W. MEYER

In a Musical Melange

Mats. 15c to 50c; Eves., 15c to $1

LOEW'S STATE

CONTINUOUS NOON TO 11 P. M.

BEBE DANIELS

in "NANCY FROM NOWHERE"

THE GREAT LA FOLLETTE & CO.

The Man of Many Faces

V-A-U-D-E-V-I-L-L-E

Prices—Afternoon (weekdays), 25c; children, 10c. Nights, Sun. and Holiday Afternoons, 44c; Loge Seats, 55c. (War Tax included.)

CENTURY

BROADWAY at 14th

NAZIMOVA

"A DOLL'S HOUSE"

BEN TURPIN in "BRIGHT EYES"

Tomorrow—D. W. Griffith's master drama, "Orphans of the Storm."

THE LEADING THEATRE

FULTON

FRANKLIN at 15TH

"THE MAN FROM HOME"

Phone Lakeside 73.

Next Sun.—"La La Lucille."

American

STARTS TODAY

Betty Compson

in her latest Paramount production

"The Green Temptation"

ALSO

Rounds three and four of

"The Leather Pushers"

Topics of the Day

JOHN WHARRY LEWIS and his orchestra

NEW FRANKLIN

NOW PLAYING

WALLY REID puts America on the map as the scrapping, loving, laughing go-getter in "THE WORLD'S CHAMPION," also 16th anniversary pictures of the S. F. Fire; Radio Concerts, etc.

the NEW BROADWAY

TODAY AND TONIGHT ONLY

EARLE WILLIAMS

in "THE SILVER CAR"

Other Attractions

STRAND 3rd and TELEGRAPH

Take No. 4 or No. 5 cars direct to theater

Today Only! OWEN MOORE in "Chicken in the Case"

VIOLA DANA in "The 14th Lover"

Tomorrow and Monday: Tom Mix in "After Your Own Heart"

CHIMES COLLEGE AT KEITH

Last Time Today!

LOIS WILSON, MILTON SILLS, THEODORE ROBERTS in "MISS LULU BETT"

Also Comedy, Fables, Review

6 Days Starting Next Monday: "Four Horsemen of the Apocalypse"

DANCING

Socials Thur., Sat., Sun. Nights. Gents 75c. Lady 25c. Private and Class Lessons Daily. Private 75c. Class 50c

WILSON'S SCHOOL OF DANCING

Maple Hall, 14th & Webster Sts. Phone Lakeside 7435.

Socials Tue., Wed., Fri., Sat., Sun. eve. Gents 75c. Ladies 35c. Private Lessons Noon-Midnight, 75c. Beginners' Class Mon., Thur. Night. Gent. $1. Lady 50c.

WILSON'S, 38 5th St., San Francisco

Phone Kearny 1339

WANT ADS IN TRIBUNE GET RESULTS

JAPANESE SHRINE TO BE VISITED BY PRINCE OF WALES

Magnificent Memorial Spot of Great Reverence for Nipponese.

TOKYO, April 15.—A visit to Japan's magnificent memorial building and park, dedicated to her beloved Emperor Meiji, is included on the program to be followed by the Prince of Wales during the week he will spend in Tokyo as guest of Prince Regent Hirohito and the Imperial government.

Although Emperor Meiji died just a decade ago, his mausoleum and the beautiful four-mile park surrounding it has taken a place in the hearts of the Japanese that is not rivalled by the reverence America holds for her Arlington cemetery or England for her Westminster Abbey.

PEOPLE GAVE FUNDS.

This may be traced to the fact that the Meiji Shrine, unlike the national memorials of most other countries, is a product of the present generation. The millions of yen to construct it were raised by popular subscription, and the tremendous amount of labor entailed was given by the young men of the nation.

Broadway "Beauty Salons" are equipped with all the latest electrical inventions for massage.

Activities of WOMEN

John Phillips Will Celebrate 90th Birthday

To be 90 and happy is something.

To be 90 and happy and fit—and useful—is something more.

On the 26th, John Phillips, pioneer, will celebrate his ninetieth birthday.

On the evening of the natal day thirty-six boon companions will assemble at his home in Jackson street for dinner—a stag affair this year, so it will be possible for a one-to-one reunion.

In former years the pioneer celebrated his birthday with a big party—dancing and cards et al., with Mrs. Giles Eaton, his daughter, the hostess.

The party list will include many of the builders of Oakland, and the talk will veer round the days when the village was little more than a handful of houses and every man the guardian of his own castle and his lands about him.

Mr. Phillips is the grandfather of Phillips Lewis, the young artist who is rising steadily to the plane of a creative painter, his work revealing a fine feling for nature in her varying moods.

Mrs. James Paran Whitehorn (Ethel Gillett) has come to Berkeley with her husband to remain for the summer. Mrs. Whitehorn has done some clever work in the movie studios. Mrs. Whitehorn and her sister, Mrs. Philip Newton—daughters of former Governor James N. Gillett—were well-known Stanford girls, "Deltas" both.

☼ ☼ ☼

ARTHUR BREEDS MOVE INTO NEW HOME.

Piedmont grows in beauty and interest.

The newest home—and one of charm—is the Arthur Breed home, into which the owners moved yesterday.

The house is on the same territory of their former home, facing the Charles E. Gilman place—Italian renaissance in character—with an open, or half-open, court that will be the scene of many a gay little tea when the summer comes—and there are some cheerful souls who think it will arrive. The court will be equipped with the type of furniture that Europeans adapt to their out-of-doors in their villas along the Mediterranean—an art that Californians began to acquire when they re-adopted the out-of-doors living of their Spanish forbears.

Another home that will add distinctions to the Piedmont hills—Crocker Highlands the dwellers thereon like to designate it—is the Henshaw place that will rise near the Walton Moore home. The new home of Mrs. Grace Tubbs Henshaw and the Fritz Henshaws will be in the French manner—French equipment and formal gardens, and the sort of thing that prevails in the villas outside of Paris.

☼ ☼ ☼

CHARLES S. POPES LEAVE FOR SACRAMENTO.

The Charles Stockton Popes left yesterday for Sacramento, where the well-known engineer has been engaged upon an interesting project that will absorb his attention for some time—hence the hegira to the capital.

Mrs. Pope as Marian Holden—and since her marriage to the Stanford engineer—attained a certain distinction as an etcher, her work having been shown in many important shows after her return from Paris, where she spent five years in the student quarter, earnestly working.

Incidentally, her sister, Miss Holden, who has achieved quite a reputation as a bookbinder, has recently returned from France, where she has been deep in the service of reconstruction.

☼ ☼ ☼

TO WED IN SAN MATEO WEDNESDAY EVENING.

The wedding of Miss Lydia Josephine Houston and Elbert William Mogensen of San Mateo will take place on Wednesday evening at St. Matthews' Episcopal church, the Rev. Bradbury reading the service.

The bride, who formerly lived in Oakland, will be attended by Miss Georgina Carby as maid of honor, Mrs. Frederich E. Parfitt (sister of the bride), matron of honor, and the Misses Gladys Meinecke of Honolulu and Mrs. Walter Hawthorne Ellossen the bridesmaids. Virginia Bogart will be the flower girl and Frederich Parfitt Jr. ringbearer.

Beverly Bogart will serve the groom, and Newton Houston, Lindsay Grey and Ray Folger will be ushers.

The bride will be gowned in duchesse lace over georgette, her veil to be held in place with a coronet of orange blossoms. Orchid, cyclymen and lilies of the valley will constitute the bridal bouquet.

The bridal entourage will wear taffeta frocks, running from ashes of roses to tangerine and jade.

Following the service a reception will be held at the home of Mr. and Mrs. Frederich E. Parfitt in Burlingame.

The young people will, after a tour of the south, make their home in Burlingame.

ASK THE TRIBUNE Bureau of Information

"Is Detroit, Mich., the third city in size in the United States by the last census? If not, where does Detroit stand and what cities are ahead of it?"

Detroit is the fourth city, with a population of 993,678. The cities ahead of Detroit are as follows: New York, 5,620,048; Chicago, 2,701,705; Philadelphia, 1,823,779.

"On what day of the week did June 28, 1903 fall?"

Sunday.

"What was the population of the United States at the last census?"

The 1920 census figures were 105,710,620.

"What are the populations of Oakland, San Francisco and Los Angeles?"

Oakland, 216,261; San Francisco, 506,676; Los Angeles, 576,673.

A query also came in regarding population by age and sex. There is no space here to print those figures. Consult World's Almanac, page 714 and page 725.

The TRIBUNE Information Bureau will answer all questions of a general nature except school or legal problems, debates, trade and firm names and queries as to the time of day.

The bureau is open every day, except Sunday, from 8 a. m. to 9 p. m.

If answers are desired by mail, stamps must be enclosed. Quickest results can be obtained by telephoning to the bureau. If you have any problem of a general nature to solve ask The TRIBUNE Information Bureau, Lakeside 6000.

Temptation of Girls Is Subject of Talk

E. C. Merser, one of the laymen conducting the week's preaching mission at the St. Paul's Episcopal church, delivered his last address of the series last night when he spoke on "The Most Insidious Temptation Our Young Women Face Today." This talk was delivered to a record gathering of women and girls over fifteen years of age.

The preaching mission will be closed tomorrow night when H. H. Hadley the other member of the laymen team delivers his closing speak on "The Power of Prayer."

Women to Get Instruction in Household Work

By EDNA B. KINARD.

Handy Andy courses are proving a boon to women. Every homemaker faces the problem of the small repair before which she is hopeless. Workmen are not particularly interests in the simple tasks which consume so much time and for which adequate charges cannot be made. Training women in the home and office to use the ordinary tools expertly is the purpose of these intensive courses of instruction. Simple carpentering, retouching old woodwork and walls, restoring worn linoleum and floors, putting in fuses and washers, soldering—fixing the worn-out pulley, or even putting in a pane of glass—these are among the newest (and the most perplexing) subjects to which the feminine mind and hand is devoting itself.

First Aid to the Household courses are being announced by the National League for Women's Service. With summer approaching attention is called to the fact that in the refurbishing of the country bungalow the knowledge will be of inestimable value. The League, which draws a substantial membership from this side of the bay, is occupying commodious headquarters at 333 Kearny street, San Francisco.

☼ ☼ ☼

Mrs. Bertha Clarke Hughes, supreme president of the Sisterhood, will be the guest of honor at a brilliant luncheon at which Oakland and Berkeley chapters, P. E. O., will be joint hostesses on Wednesday, April 19, at Hotel Oakland. Mrs. Hughes is en route to her home in Lincoln, Neb., after attendance upon the state convention in Pasadena. Accompanying her in the official party from the south are Mrs. F. D. Haldeman, of Chapter AP, Berkeley; Mrs. Elsie B. Roemer and Mrs. Louise A. Long, Chapter BK, Oakland.

Invitations for the April luncheon have been sent to chapters in San Francisco, San Jose, Palo Alto, Livermore, Sebastopol, and includes members not affiliated with the local chapters.

The luncheon program will include reports of the Pasadena convention.

☼ ☼ ☼

Emeryville Parent-Teacher Association, which is sponsoring the mid-morning breakfasts in the school, have a surprising record for the fortnight ending on Wednesday. Among the students 1670 graham crackers and 285 half-pints of milk were distributed. The child who can afford the minimum cost is expected to pay but the food is not denied the child who lacks the price. The mothers carry the burden for such.

Mrs Hanish, president; Mrs. M. Chappell and Mrs. W. Collier will be the official delegates from the association to the annual convention of Second District, California Congress of Mothers, in Petaluma, this month.

☼ ☼ ☼

Interest is centering in the work which has been entrusted to a nominating committee of five in preparing the official ticket which will be offered to the Alameda County Presidents' Council at a meeting called for Thursday, April 27, at 10 a. m., in the Young Women's Christian Association building. The personnel of the first board of directors for the unique organization, admission to which is based upon credentials as president or past president of a woman's organization, will be carefully selected by Mrs. George Ormsby, Mrs. C. E. Wilson, Mrs. L. G. Leonard, Mrs. O. M. Thomas, Mrs. C. M. Weyman. More than half a hundred executives, past and present, have signed the membership roll. Mrs. L. G. Leonard is acting as temporary treasurer.

In adopting the constitution and by-laws this week, provision was made that endorsement of political candidates would be forbidden and that in the adoption of legislative measures or resolutions a three-fourths majority will be necessary. Meetings will be held once in two months. The annual membership fee will be one dollar.

☼ ☼ ☼

Rompers for children of three or four years of age and pretty millinery trimmings are needed by the Junior Red Cross Shop in Twelfth street. Donations will be called for by the managers.

Oakland Federation of Mothers' Clubs is richer by $79 for its third partnership in the novel institution last month. Its share of the proceeds is automatically turned over to nutrition work in the public schools.

Officers Elected By Elmhurst Club

Francis M. Archer was elected president of the Elmhurst Community Club at a meeting in the Redman hall, 5410 East Fourteenth street, last night, succeeding H. S. Swenson. Other officers are George Hensley, first vice-president; Mrs. Emilie Baxley, secretary; Mrs. Hattie Campbell, treasurer. Mrs. Campbell was placed in charge of the building committee in place of Charles H. Sutton and announcement was made that Fred Le Ballister will address the club at a social to be arranged for the near future.

INJURIES ARE FATAL.

SAN FRANCISCO, April 15.—Charles Marcus, 50 years old, of 2264 Fifteenth street, who was knocked from a pile of lumber on pier 23 on March 23, died today at St. Mary's hospital from the effects of his injuries.

Ghost Was Real At Antigonish, Doyle Declares

NEW YORK, April 15 (By the Associated Press).—There really was a ghost in Antigonish, Sir Arthur Conan Doyle declared yesterday.

Then he elaborated on the report made by a psychic research expert after investigating queer doings at the home of Alex. McDonald, in Caledonia Mills, Antigonish county, Nova Scotia.

The psychic research expert, Dr. Walter Franklin Prince, reported that the disturbances on McDonald's home were caused by Mary Ellen, his adopted daughter, "during altered states of consciousness."

Mary Ellen was not the ghost, but the medium of the ghost, which probably was that, Sir Arthur believes, of some naughty boy whom not even death could cure of his mischievousness.

"I was greatly interested in the Antigonish disturbances," Sir Arthur added, "because it was almost a duplicate of the 'great Amherst mystery' of some years ago. That, too, was a Nova Scotia case, with mysterious fires etc. Psychic research people then, as in the Antigonish case, said it was the work of somebody in the house.

"I have no doubt at all that the spiritualistic explanation of the Antigonish mystery was correct. Mary Ellen, the medium, threw out some power which was used by something malevolent outside herself.

"Yes, there are malevolent spirits on the other side. 'Mischievous' would be a better word.

"But spirits, malevolent or mischievous, are not allowed to do harm. The Antigonish house really did not take fire, did it?

"There's a law on the other side that no spirit shall do harm to a mortal.

"They may alarm people; that is a good thing. It takes a rough jolt to arouse some people to a realization of things."

MAN SEIZED FOR SALE OF LIQUOR

Manuel Souza, proprietor of a soft drink parlor, was surprised by Policeman E. F. Murphy, while in the act of serving two women and four men with jackass brandy when the officers walked in to the place, according to charges filed against him. Souza dumped the contents of the bottle into the sink. Murphy mopped up a small quantity of the liquor and arrested the man for violating the national prohibition act. The parlor is at 1500 Fifth street.

Tom Murray of 425 Seventh street and Nick Perry of 400 Jefferson street were arrested by the "dys squad" for violating the National prohibition act. A small quantity of liquor was seized by the raiding officers.

De Molay to Hold Competitive Drill

Twelve cities within a radius of 150 miles of Oakland will be represented at the first competitive drill and danc to be given tomorrow night at the Exposition Auditorium, San Francisco, by the Associated De Molay Chapters of California. The Bay Counties' Commanderies of Knights Templar are sponsoring the event.

There will be a recital on the municipal organ from 7:30 until 8 p. m. by the organist of San Francisco Chapter of De Molay, George Roseberg.

The competitive drill will start at 8, with the drill corps of California, San Francisco, University and Oakland striving for the cup, presented by Jesse M. Whited, De Molay organizer for California.

Land Titles to Be Luncheon Theme

The regular weekly luncheon of the American Legion will be held at 423 Thirteenth street next Monday noon. Ira Abraham will speak on "Land Titles."

Broadway, Hobart Property Is Sold

The sale of the Harmon Bell property on the east side of Broadway at Hobart street was completed today to Theo. Gier at a price said to be $75,000. This property is 50 feet front on Broadway and runs through to a similar frontage on Franklin street, with a depth of approximately 175 feet. This lot holds a peculiar position as it is largely within the line that has been drawn for the proposed extension of Hobart street eastward, and when this street is opened a considerable part of the lot will be taken. The purchase of the property by Col. Gier was made with this knowledge and he declares that he will aid in the opening of the street. The transaction was made by the Fred E. Reed Company.

CODD ACQUITTED.

SPOKANE, Wash., April 15.—Maurice P. Codd was acquitted by a jury last night of a charge of first degree murder in connection with the death of Frank P. Brinton, a soldier.

Good Times Are Here!

The tremendous sales in

LAKE KNOLL

AND

LAKEMONT

the exclusive lake view properties, proved that the people will buy if the prices and values are RIGHT

Buyers bought and paid cash for lots costing $3500 to $6000. THE HIGHEST-PRICED LOTS WERE SOLD FIRST.

70 per cent of the lots are sold

Only nine of the lots sold cost less than $2000. The balance sold from $3500 to $6000.

Sales Are Being Made Every Day

Out of 220 lots we have just 70 lots left.

These lots are so located and the property has been so planned that every lot is desirable—THERE ARE NO BAD LOTS.

If you are interested your opportunity will pass unless you purchase immediately. At the present rate of sales, Lake Knoll and Lakemont will be entirely sold out in the next 30 days.

WE URGE YOU TO TAKE PART IN THIS RECORD-BREAKING SALE BEFORE IT IS TOO LATE

The close-in location—one block from Lake Merritt—the high type of homes, transportation facilities, nearness to Oakland's best schools, parks and playgrounds, make these properties the most desirable ever put on sale in the San Francisco Bay region.

COME OUT SUNDAY — INSPECT THIS PROPERTY

From San Francisco take Key Route boat, then Lakeshore Key Route train to Lake Park Avenue, one block from tract. From Oakland take Lakeshore Avenue E car, Grand Avenue C car or H car to Lake Park Avenue. Or by motor, follow arrow out Grand and Lakeshore Avenues.

C. W. Boden Co.
305 Syndicate Building
Phone Oakland 1085

Fred T. Wood Co.
417 15th St., near Franklin
Phone Lakeside 243

OAKLAND, CALIFORNIA

Tract office, Lakeshore and Excelsior Avenues. Ph. Lake. 1196

DANCING
in the beautiful
L'Aiglon Ballroom
Tues., Thurs. and Sat.
Classes Wednesday and Friday
Private Lessons every day
LORNE McR. WILSON
15 years in Oakland
Franklin Street, Near 17th
PHONE LAKESIDE 7219

PARKER'S HAIR BALSAM
Removes Dandruff-Stops Hair Falling
Restores Color and Beauty to Gray and Faded Hair
60c. and $1.00 at Druggists.
Hiscox Chem. Wks. Patchogue, N. Y.

Shave, Bathe and Shampoo with one Soap.—Cuticura
Cuticura Soap is the favorite for safety razor shaving.

USE SLOAN'S TO EASE LAME BACKS

YOU can't do your best when your back and every muscle aches with fatigue.

Apply Sloan's Liniment freely, *without rubbing*, and enjoy a penetrative glow of warmth and comfort.

Good for rheumatism, neuralgia, sprains and strains, aches and pains, sciatica, sore muscles, stiff joints and the after effects of weather exposure.

For forty years pain's enemy. Ask your neighbor. *Keep Sloan's handy.*

At all druggists—35c, 70c, $1.40.

Sloan's Liniment (Pain's enemy)

Tommy's Tired "Tummy"

is easily restored to normal action by the right kind of food—but men in the evening of life don't find it so easy. They must coddle and coax their digestive organs. Nothing so easily digested as

Shredded Wheat

and nothing so strengthening and satisfying. It makes healthy tissue and rich, red blood, supplying the greatest amount of strength with the least tax upon the digestive organs. Children like its tasty crispness and the delicious aroma of the baked wheat.

Two Biscuits with milk or cream make a complete, nourishing meal. Delicious with peaches, berries, raisins, prunes, sliced bananas and other fruits.

Pacific Coast Shredded Wheat Co., Oakland, Cal.

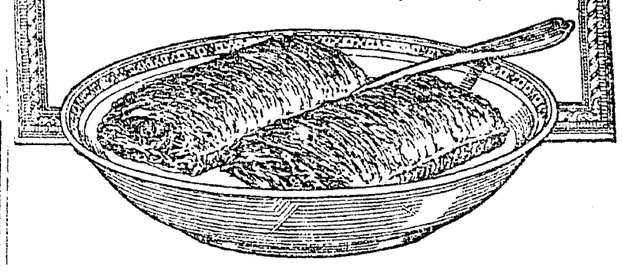

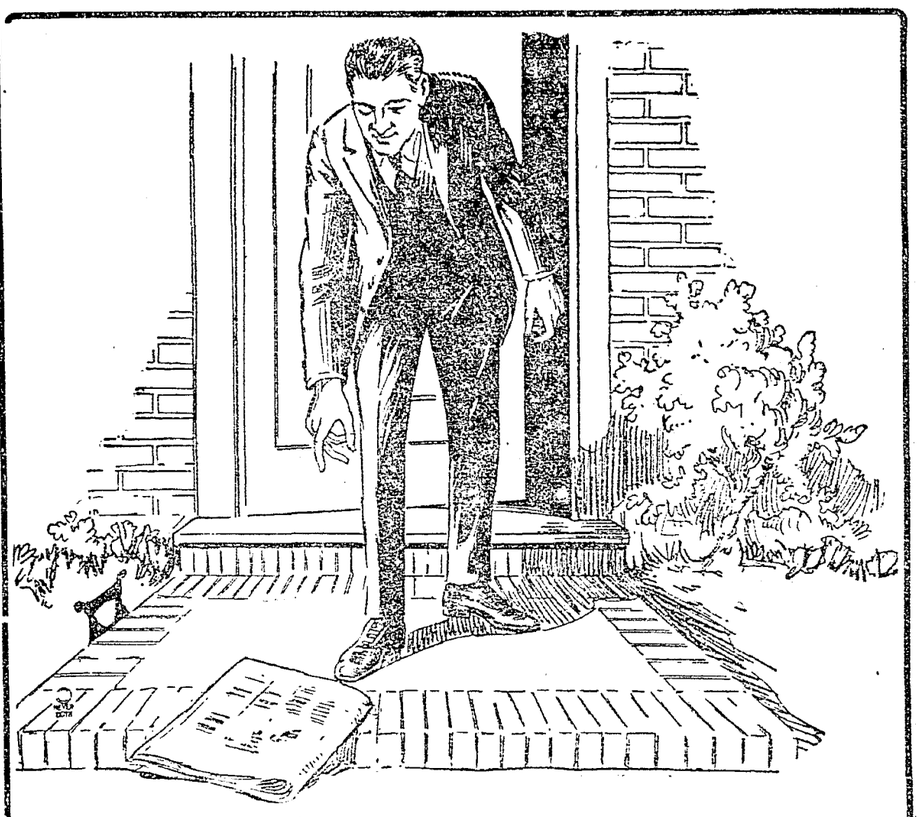

ON SUNDAY MORNING—

'tis a grand and glorious feeling to step out on your porch and pick up your

SUNDAY TRIBUNE

No extra charge for the big Sunday edition. The TRIBUNE is delivered to your home—every day in the year—for only 85c a month.

TRIBUNE Building, 13th and Franklin Sts.
Phone Lakeside 6000

SAN JOSE STREET RAILWAY SERVICE CUTS APPROVED

Abandonment on Unprofitable Lines Effects Many Peninsula Routes.

SAN FRANCISCO, April 15.—Trying out the Railroad Commission's new policy of forcing the abandonment of unprofitable railway lines, the San Jose Railroad and the Peninsula Railway Company today were granted the right to abandon franchises and service on several groups in the cities of San Jose and Santa Clara. The order was made conditional upon the approval of the local authorities.

In the case of the Pacific Electric Company of Los Angeles, the commission laid down the rule that unprofitable lines must either be made to pay or be abandoned.

The lines of San Jose Railroad involved are Keyes street, from Tenth street to the end of the street; the substitution of a single line for double track on Tenth street from Reed to Keyes street.

The abandonment of the Santa Clara line from the depot to Franklin and Jefferson streets.

Abandonment of the Hobson-street 'bus line.

The Peninsula Railway Company and Naglee Burke park line is also affected.

It was shown that the abandonment of the Keyes-street line would save the company a paving bill of $44,615, and mean an annual saving of $7063.

The Hobson-street 'bus line was operated at a loss of $4851. The Santa Clara line's receipts were only $438 a year, while its expenses were $2985.

No evidence was introduced against the application of the Peninsula road to abandon its Naglee Park line on East San Carlos street. The company plans suspending operations from First to Fifteenth street at once, and from First to Seventh street when paving is ordered. No protest was made to this as a substitute service was offered.

According to the re-routing plans designed to take the place of that abandoned service, the San Jose road will run the Seventh-street cars via Reed and First streets to the Southern Pacific depot at San Jose. The Peninsula company will give two-way service on the San Francisco-street side of the Naglee Park line. Service will be given between Santa Clara and San Jose by the Fourteenth-street line as at present.

FUTURE OF BAY POINT SHIPYARD IS IN BALANCE

MARTINEZ, April 15.—Colonel Seagrave, president and manager of the Pacific Coast Shipbuilding corporation at Bay Point, who has been in Washington for the past several months and has been in conference with the members of the United States Shipping Board over the disposition of the shipyard and town of Clyde, has returned to the coast and at present is in San Francisco.

The return of Colonel Seagrave has been waited anxiously by many residents and property owners of Bay Point, hoping that he would bring back word of the reopening of the yard and some news as to whether or not the town of Clyde would be used as a government hospital for the disabled veterans.

Rumors have been circulated on many occasions to the effect that the shipyard was to be opened soon and that Clyde was to be taken over by the government and used as a hospital and vocational training station, but no definite news has been given out in this regard.

Powerful Wireless Station Contemplated

HUTCHINSON, Kas. April 15.—The American Telephone & Telegraph company contemplates establishing one of the four most powerful wireless telephone broadcasting stations in the United States in Hutchinson, according to an announcement made yesterday afternoon by H. J. Hamford, radio specialist connected with the Hutchinson Grain Radio Club, Inc.

According to the announcement, the station which is to be established here, will be one of the largest in the country and will have a sending range in the day time of several hundred miles and at night should be able to communicate across the continent, both east and

Business Women To Hear Lecturer

Walter Thomas Mills, teacher and lecturer, will be the principal speaker at the regular luncheon of the Business and Professional Women's Club to be held at 1741 Broadway next Thursday. His topic will be "The Business Woman and the World's Business."

JAPANESE SPEEDER WANTED.

BERKELEY, April 15.—When J. Kami, Japanese merchant, of 2140 Dwight way, failed to appear before Judge Robert Edgar this morning on a speeding charge, a bench warrant was issued for his apprehension. Kami is charged by Inspector A. S. J. Woods with going 35 miles per hour on University avenue.

Your Opportunity Don't Miss It

Secure one of those Melrose Acres lots Sunday at One Dollar down and One Dollar per week. A beautiful homesite which adjoins Mills College, Maxwell Park and Melrose Heights. The new Excelsior Boulevard to the Chevrolet factory runs through the property as well as the Key Route and Leona (K) car. Stores and schools close by. No better climate or soil in the Eastbay. For further information telephone Lakeside 1600.—Advertisement.

RICHMOND

Richmond Legion Wants Strong Navy

RICHMOND, April 15.—Members of Richmond Post No. 10, American Legion, are a unit in favor of maintaining a large navy. Last night the post wired Julius Kahn, chairman of the House committee on military affairs, urging that his influence be exerted to the end that the nation's first line of defense be maintained at a minimum of 85,000 men.

Richmond Post last night assured all patriotic bodies of the city that it would co-operate in every way suitable to observing Memorial Day, May 30. Commander Carlson named the following committee for the purpose: George M. Reifschneider, chairman; A. Soito, R. S. Crose, Ward McRaken and W. A. Vickery.

Legion Auxiliary Meets at Richmond

RICHMOND, April 15.—The Ladies' Auxiliary of the American Legion held a well attended meeting last night. Out of respect to the memory of Mrs. Frank Cox the charter was ordered draped for thirty days. Standing committees for the term of three months were announced by the president. Plans were made for holding an apron and necktie party and box social at an early date. Three new members were admitted.

Churches Prepare Easter Programs

RICHMOND, April 15.—The two Episcopal churches of this city have arranged elaborate observance of Easter Day. The choirs of Trinity and St. Edmund's Episcopal churches have been busy for weeks in preparation of the musical programs to be given tomorrow.

The morning service in both churches will be without music, but all other services during the day and evening will have full musical accompaniment.

There will be special offerings at all the services at Trinity for the rectory fund. At St. Edmund's the offerings will be for the church building fund.

Fellowship Class Has Surprise Party

RICHMOND, April 15.—Members of the fellowship class of the First Presbyterian church gave a surprise birthday party Thursday evening to Clell Bowman on Fifteenth street.

The evening was spent in working out puzzles and tricks and closed with service of refreshments.

Those present were: Gerald Coakley, John D. Rowden, Allan Leard, Waldro Greybill, Lyle Bowman, Mr. and Mrs. H. Bowman and Claude H. Van Marter.

Oakland Driver Is Reprimanded

RICHMOND, April 15.—Otto Pauls, 2536 Filbert street, Oakland, driver for the California Towel Company, Oakland, received a severe reprimand from Police Judge C. A. Odell yesterday on a charge of leaving his motor running at the corner of Macdonald avenue and Sixth street. When it developed that he was only 24 years old and had three children to support, Judge Odell dismissed the case with the warning that a second offense would mean heavy fine or imprisonment.

Breaking Traffic Law Costs Man $20

RICHMOND, April 15.—Victor Brow, of Crockett, lost $20 in Police Judge C. A. Odell's courtroom yesterday when he pleaded guilty to turning his automobile in the middle of the block on Macdonald avenue early Tuesday morning. Brow failed to appear before Judge Odell Wednesday, as he had been directed to do.

Brow is said to have been abusive at the time of his arrest.

BROKE LAW, CHARGE.

RICHMOND, April 15.—William Walker, of Aberdeen, Wash., faced Judge C. A. Odell yesterday charged with driving across a sidewalk without a permit. Before coming into court Walker applied for and was granted a permit for crossing the sidewalk at 1706 Macdonald avenue. He was released with a reprimand.

Rotary Club Gives Silver Pencil Prizes

RICHMOND, April 15.—The five members of group two of the Richmond Rotary club yesterday received silver lead pencils as prizes for putting on the best program during the group competition of the club the past winter. The five were Archie H. Campbell, Clark C. Kartzer, Harry W. Pulse, Harry Marcus and J. F. Galvin.

H. A. Stiver set forth the principles of Rotary. An appeal by Dick Spiersch brought $30 from the members, the money to be used to pay expenses of three boys at the "Y" summer camp.

The following committee was named to act in co-opertion with the Lions' committee to promote public playgrounds here: Richard Hanna, W. T. Helms, Rev. T. A. Boyer, P. M. Sanford, H. A. Johnston, Charles Renwick, T. H. DeLap, Aubrey Wilson and V. D. Brammer.

Contractor Files Bankrupt Petition

RICHMOND, April 15.—E. A. F. Carson, local contractor, has filed a petition for bankruptcy with the referee in Oakland. The liabilities amount to $10,297, and the creditors include the Tilden Lumber Company, E. A. Marshall, estate of the late Charles H. Bates, all of Richmond; H. L. Penry, of Santa Rosa, Petrium Products Company, of Berkeley; Chamberlain and Osgood, of Oakland, and O. W. Pike & Company. The Tilden Lumber company is the largest creditor, holding about $9000 worth of bills.

Realty Chief to Be Guest in Richmond

RICHMOND, April 15.—Real estate dealers of this city and Martinez will give a luncheon in Martin's Grill, Friday, April 28, to President C. C. Tatum of the California Real Estate Association.

The Richmond realtors met last night in the offices of E. H. Kueffer & Co. where plans were made.

Tatum is making a tour of the state with four other officers of the state organization.

Yeomen Initiate Big Class in Richmond

RICHMOND, April 15.—Liberty Homestead of Yeomen initiated a large class of candidates at Moose hall last night. Foreman Bert Healy had charge of the ceremonies.

Plans were made for a whist party to be held next Friday in Moose hall. Mrs. Joella Bonham is chairman of the committee, assisted by Mrs. Eunice Coyer and Miss Vivian LaSelle.

A farewell party will be given next Monday night to Mr. and Mrs. Walter Hopkins at the home of Mrs. Coyer, 427 South Twelfth street. The Hopkins are moving to Sugar Pine, Calif.

PYTHIANS VISIT MODESTO.

RICHMOND, April 15.—Richmond Lodge No. 13, Knights of Pythias, sent a delegation of thirty members to Modesto this afternoon to confer the knight rank on a class of the Modesto lodge tonight. The degree teams will put on th third degree in 1Oakland next Tuesday, April 18, for the Dirigo lodge of Oakland.

SEAMAN DIES ON BARGE.

RICHMOND, April 15.—O. Simons, a seaman on the Standard Oil barge No. 91, was found dead on the third degree in Oakland next the watch came to relieve him at 8 o'clock. Simons was on watch when stricken by heart failure. He leaves a widow in San Francisco.

HELD TO ANSWER.

RICHMOND, April 15.—Joe Chebotarowich, proprietor of the Six Bells Inn at El Cerrito, was held to answer in the superior court yesterday by Justice of the Peace John Roth on a charge of contributing to the delinquency of a 20-year-old girl.

CHARLES D. FINK DIES

RICHMOND, April 15.—Charles Dayton Fink, 456 Fourth street, former Santa Fe switch foreman, died at Stockton Thursday. Deceased was a native of Iowa and was 68 years old. Besides his widow, Gertrude Fink, he is survived by Mrs. Milinda Turner, Richmond, and E. F. Hayes, San Ysidro.

BARRAGE OF WORDS ENDS PEACE EFFORT

BERKELEY, April 15.—It took a court session this morning for William Dockrell, 55, and Sarah Dockrell, 52, to agree to disagree.

Judge Robert Edgar sought to fill the role of peacemaker when the disturbing the peace case which Dockrell had filed against his wife was called.

A barrage of epithets hurled from one side of the courtroom to the other by husband and wife met his efforts. The judge put his hands over his ears and rapped for order.

"I can plainly see that there will never be any domestic harmony in your home," said his honor. "The only thing I can see for you is to separate."

"That's just what I want to do," said the wife.

"That's just what I want her to do," assented the husband.

The judge put the case over until September 28 to see if the separation becomes effective. In filing his complaint, Dockrell declared that his wife "cussed" him and used language not befitting a lady. The Dockrells have been living at 1449 Fifth street.

AUTO INJURIES WOMAN.

SAN FRANCISCO, April 15.—Mrs. Clara E. Palmerton, an aged woman of 3528 Mission street, was run down by an automobile today as she was crossing Kearny and Sutter streets. She suffered severe cuts and bruises, which were treated at the Central Emergency hospital. The machine was driven by Albert Ebberg of 935 Plymouth

According to prominent oil men in the United States, the price of gasoline will average much higher in 1922 than in 1921.

Man Is Nabbed After Chase in Automobile

John George Silva was arrested today by Policeman E. F. Murphy after a chase in an automobile. He was booked at the city prison on charge of carrying a concealed weapon and of disturbing the peace.

Murphy was called by Henry Perry and Joe Cutro, Stockton dairymen, who said they were stopped at Seventh and Chester streets by Silva, who accused them of paying attentions to his wife. When Silva displayed a revolver the men took it away from him. A fight then started in which Silva was hit several times in the face. Silva jumped on a street car and was caught by Murphy, who pursued in an auto.

Oakland Sciots to Initiate Big Class

Because of the unusual number of Master Masons who are petitioning for membership in the Oakland Pyramid of Sciots, Captain William I. Day, Toparch of Pyramid No. 2, has called an extraordinary council of Sciots for Wednesday evening, April 19. Plans will be made for necessary changes in the managing of the spring ceremonial to be held in the Oakland auditorium on May 13. Every Sciot in Oakland has been sent an urgent summons to be present at Wednesday's meeting, which begins at 8 o'clock.

In preparing for the largest class of candidates ever handled by Oakland Sciots, it has been found necessary to engage the auditorium for the ceremonial.

It is stated that at the special session next Wednesday evening there will be an opportunity for every Oakland Sciot to take an active part in the work of initiating this class of novices.

ALAMEDA MAYOR ISSUES DENIAL OF RECALL ARTICLE

Not a Grain of Truth in the Story of Attack on Encinal Officials, He Says.

ALAMEDA, April 15.—Mayor Frank Otis of this city today issued an official denial of a published newspaper article concerning the alleged missives from the Alameda Awake League to the city officials.

That the postcards received by the officials were the answers to a questionnnaire recently sent out by the chamber of commerce asking for suggestions and a slogan for the city was the announcement of the mayor.

His statement to the pblic follows:

My attention has been called to a wild and wooly article published with false and flaring headlines in the Post-Enquirer on Friday evening, April 14.

The headlines are: "Recall Threatens Alameda City Officials."

The article is based on an unsigned postal card setting forth Alameda's needs but making no attack on the city officials.

The other newspapers, although having the story, did not pay the slightest attention to it.

There is not a grain of truth in the statement that "Alameda officialdom was thrown into a furore from the Alameda Awake League of organized municipal efficiency" for the people of Alameda know of no such organization, nor, if it exists, who are the leaders and members thereof.

The very fact that it is stated in the article that the names of those supporting the alleged organization are being kept secret ought to be sufficient proof that it amounts to nothing and is being used as a vehicle to vent some imaginary private grievance.

I can authentically state that the citizens of Alameda are well satisfied with their present government and frequently express a high commendation of it. It is a well recognized fact that politics has been eliminated from the city government of Alameda as far as is possible in any municipality.

(Signed) FRANK OTIS, Mayor.

Durant Victor in Suit Over Cattle

R. "Cliff" Durant, automobile magnate was today exonerated by the Superior court of allegations made by Dr. Samuel J. Silva and Dr. F. W. Shores that he had sold them a herd of cattle with the knowledge that the animals had a contagious disease.

Drs. Wilson and Shores asserted that after they had purchased a herd of thirty-eight head of stock from Durant, they found that the animals were infected with a contagious ailment. They sued Durant, asking for the return of the purchase price, $10,000.

Superior Judge Dudley Kinsell today ruled that evidence showed that Durant has sold the cattel in ignorance of the fact that they were diseased, and decided the suit in his favor.

STEVEDORE ENDS LIFE.

SAN FRANCISCO, April 15.—Enoch Didlemar, a stevedore, despondent by reason of a separation from his wife, committed suicide in his room at 559 Valencia street, by turning on the gas. He was 52 years old.

SAN LEANDRO

St. Leander's Mass Times Announced

SAN LEANDRO, April 15.—Masses at the St. Leander's church of San Leandro, Easter Sunday, wil be held at 7, 8, 9 and 11 a. m. The 11 o'clock service will be high mass, followed by benediction. No services will be held in the evening.

The folowing musical program has been announced at the high mass: Kyrie and Gloria, from Marzo's First Mass; Credo, Sanctus, Benedictus and Agnus Dei, from Giorza's First Mass. Offertory, Regina Coeli. Sopranos, Mesdames H. Green and E. Canney; tenor, F. Lytell; contralto, Mrs. T. M. Grant; baritone, J. P. Lutze; organist, T. M. Grant.

Plans for Costume Dance Completed

SAN LEANDRO, April 15.—Preparations for the proposed costume dance, April 29, were concluded last night at the semi-monthly meeting of San Leandro American Legion Post No. 117. J. W. Ravekes is chairman of the committee in charge.

Regular business was discussed at the meeting of the Y. L. I. of this city, held in Masonic hall, last night.

New Officers for Y. M. I. Announced

SAN LEANDRO, April 15.—Newly elected officers of the Y. M. I. of San Leandro, St. Leander's Council No. 49, have been announced as follows: Rev. J. Martins, chaplain; L. J. Brizzolara, president; L. Sampson, first vice-president; E. Douglas, second vice-president; R. Calhoun, marshal; Dr. A. Sweasey, recording secretary; F. Leal, financial secretary; W. J. Gannon, treasurer; M. Agrella, Jr., outside sentinel; L. Foss, inside sentinel; J. J. Gill, V. C. Faria and William Faria, executive committee.

ATTENDS LUNCHEON.

SAN LEANDRO, April 15.—Farley Grainger, secretary of the San Leandro Chamber of Commerce, attended the luncheon held by the Oakland chamber yesterday.

GOOD FRIDAY OBSERVED.

SAN LEANDRO, April 15.—Practically the entire business section of San Leandro was closed yesterday from 12 to 3 p. m., in observance of Good Friday.

Broadmoor Church Plans Easter Service

SAN LEANDRO, April 15.—Weather permitting, members of the Congregational Church of Broadmoor will hold open air services tomorrow morning on the site of their future permanent church building, corner Dutton avenue and Dowling boulevard. The services will begin at 5:45 a. m. In the event of inclement weather, the people will gather at the home of Edgar M. Hayes, 332 Duton avenue. Rev. J. K. Brown, D. D., of San Francisco will deliver a short address. Rev. Rowland B. Dodge will preach the sermon. Special music for the services has been arranged for, together with solos by Kenneth Morse and Miss Margaret Lloyd.

Regular Easter morning services will be held at the Hayes home. Rev. Dodge will speak on the subject of "The Joy of Easter." An instrumental trio, consisting of Mrs. G. A. Duncan and the Misses A. Elliston and Ester Hayes, will offer several selections. The first group of those who are to form the new Broadmoor Congregational church will receive membership.

Matoza Takes Over Dairy in Newman

SAN LEANDRO, April 15.—Manuel Matoza, resident of San Leandro and former owner of one of the largest dairies in Alvarado, left today for Newman to take over his newly purchased property in that city. The property was a portion of the Miller & Lux holdings, and will be converted into a thoroughly modern dairy immediately upon his arrival. The local man but recently disposed of his Alvarado business. Matoza is undecided as to whether he will move to Newman or remain in this city with his business under the directorship of a superintendent.

SAN LEANDRO WHIST PARTY.

SAN LEANDRO, April 15.—The initial affair, following the Lenten season, to be given by Council No. 5, S. P. R. S. L. will be a whist party Monday night at I. O. O. F. Hall. Funds derived will be utilized for the entertainment of the Grand Council, to convene in this city in July. Mrs. Justin Rapose is chairman of the committee in charge, with the Mesdames J. Rose, Mary Marks, M. Madeiros and M. Enos aiding.

Sunrise Services For Alameda Church

ALAMEDA, April 15.—Sunrise Easter services will be held at the Santa Clara Methodist church tomorrow morning. The services will start at 6:30 o'clock and will be of a union character, several different ministers of the city officiating. During the week the church has been the scene of special Lenten services conducted by different ministers.

The Knights of Columbus members, and of the Young Men's and the Young Ladies' Institutes, will attend special services at St. Joseph's church.

APARTMENT IS LOOTED.

BERKELEY, April 15.—Several hundred dollars in wearing apparel and jewelry was stolen last evening from the apartment of J. H. Hays, 2741 College avenue. The burglar entered through a bathroom window.

Arbuckle Arrives at Los Angeles Home

LOS ANGELES, April 15.—Roscoe ("Fatty") Arbuckle, freed from the charge of manslaughter growing out of the death of Virginia Rappe, was home today. He arrived in Los Angeles early today after motoring down from San Francisco. The film star was accompanied by his wife, Minta Durfee Arbuckle, and Dr. and Mrs. Charles Barnes of Omaha, Neb. En route the party stopped at Salinas for a short visit with Governeur Morris, the author.

A family reception is to be held at the comedian's home in West Adams street this evening and will be a quiet affair with only one or two persons other than his immediate family, present.

Simultaneous with the arrival of Arbuckle in Los Angeles, one of his films, withdrawn at the time of the filing of the charge in San Francisco, again was placed on a local screen.

OAKLAND'S SCHOOLS—With 44 primary and grammar schools, 10 junior high and 5 high schools, Oakland as an educational center is rated among the leading cities in the United States. The Technical High School is acknowledged to be one of the finest in the country.

Talking Oakland

This advertisement is one of a series *The Oakland Bank of Savings* has been running for the past few weeks; the main object of which has been to point out to Oklanders the many advantages possessed by their city.

This Bank has been "talking Oakland" for the past fifty-four years, backing its talk with the full strength of its resources.

THE OAKLAND BANK OF SAVINGS

COMMERCIAL · SAVINGS · TRUST

Twelfth and Broadway

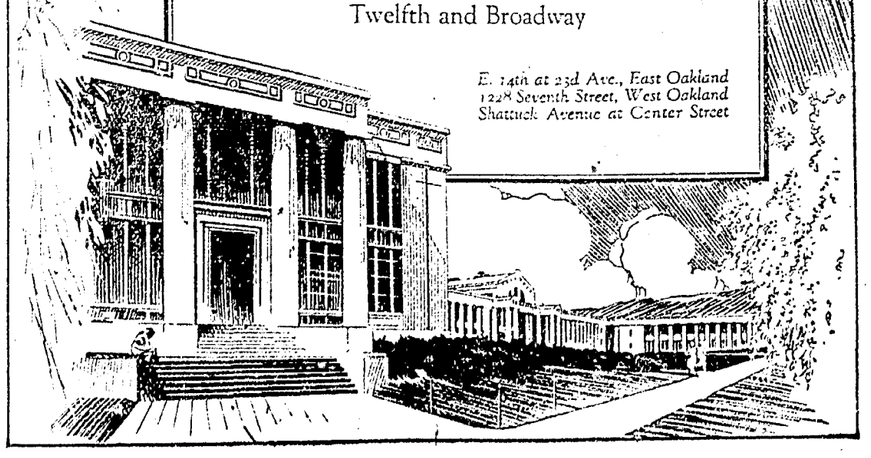

E. 14th at 23d Ave., East Oakland
1228 Seventh Street, West Oakland
Shattuck Avenue at Center Street

BUSINESS MEN OF U. S. NOW URGE RECOGNITION

Letters Sound Congressional Opinion; Opportunity for Trade Seen.

By HERBERT W. WALKER, United Press Staff Correspondent.

WASHINGTON, April 15.—Congress is being sounded out on its attitude towards American recognition of Russia.

Big business is doing the sounding. This has led to the belief in some quarters at the capitol that the United States government will not long delay recognition of the soviet regime if other nations take the lead. In fact, some members of congress think there is a possibility that the United States may take the initiative.

The sounding out process among congressmen has been going on ever since it became apparent that Russia would be represented at the Genoa economic conference. Letters which combine adroitly worded suggestion and inquiry have been received by a number of house and senate members. The letters in most cases have come from constituents of the legislators—big businessmen in their home states. In all of them is the suggestion that Russia is a fertile field for American business.

Discussing Russian recognition today, Senator Borah, Idaho, said it seemed unfortunate to him that this government has not already shown the way to other governments. He said that the initiator of the step will reap from it more prestige in Russia than those nations which accord recognition afterward.

DROPS DEAD AT HOME.

BERKELEY, April 15.—Thomas Ritchie, a blacksmith, aged 36 years, dropped dead in his home, 1538 Fifth street, last night. He was reading when he was stricken. He fell out of his chair and when members of the family reached him he had expired. He leaves a widow and one daughter. He was born in Italy, coming to California ten years ago.

LEGAL NOTICE.

NOTICE TO CREDITORS IN BANKRUPTCY.

No. 12492 in Bankruptcy.

In the Southern Division of the United States District Court for the Northern District of California, First Division.

Notice to Creditors in Bankruptcy.

In the matter of William Edward Maas, Bankrupt.

To the Creditors of William Edward Maas, Bankrupt:

Notice is hereby given that on the 3rd day of April, 1922, the said William Edward Maas was duly adjudicated a bankrupt, and that the first meeting of his creditors will be held at Room 705 Easton Building, in the City of Oakland, State aforesaid, on the 24th day of April, 1922, at 10 o'clock a. m., for the purpose of proving their claims against the said bankrupt and examining said bankrupt, and at the same time and place all creditors whose claims have been duly poved and allowed shall appoint one or three trustees, may also determine whether such trustee or trustees shall be authorized to sell the property of said estate.

Claims must be in the form required by the Bankruptcy Act and sworn to.

Dated: Oakland, California, April 13th, 1922.

WM. J. HAYES, Referee in Bankruptcy in and for the Counties of Alameda and Contra Costa, State of California.

F. O. NEBEKER, Attorney for Petitioner.

NOTICE OF A SPECIAL MEETING OF THE STOCKHOLDERS OF THE OAKLAND BANK OF SAVINGS.

NOTICE IS HEREBY GIVEN that a special meeting of the Stockholders of THE OAKLAND BANK OF SAVINGS, a corporation, will be held on Monday, the 17th day of April, 1922, at 2:45 o'clock p. m. of that day, at the office and bankingrooms of said THE OAKLAND BANK OF SAVINGS, at the North East corner of Broadway and 12th street, in the City of Oakland, County of Alameda, State of California, which place is the principal place of business of said corporation and the building where the Board of Directors and the Stockholders of said corporation usually meet, at which said meeting there shall be submitted to said Stockholders for their vote thereon, the question whether or not they shall consent to the sale by said corporation of the business of its Berkeley Branch, now conducted by it in the City of Berkeley, California, and of the land and building in which said Branch is conducted, to a Banking Corporation to be duly incorporated and licensed, and to be known as BERKELEY COMMERCIAL AND SAVINGS BANK, and at which said meeting shall also be submitted to said Stockholders, for their vote thereon, any other questions and matters pertaining to the above mentioned sale, and any other business properly to be considered at said meeting.

This meeting is called by the Board of Directors of said THE OAKLAND BANK OF SAVINGS pursuant to the written request of ten (10) Stockholders of said THE OAKLAND BANK OF SAVINGS, dated April 3, 1922, and pursuant to a resolution of the Board of Directors of said THE OAKLAND BANK OF SAVINGS, duly adopted on April 3, 1922, and pursuant to the by-laws of this corporation and to the laws of the State of California.

THE OAKLAND BANK OF SAVINGS,
By W. W. GARTHWAITE, President.
And by J. A. THOMSON, Secretary.

Dated at Oakland, California, April 4th, 1922.

SUMMONS

Superior Court of the State of California, in and for the County of Alameda.

J. A. Campanario, plaintiff vs. Anna A. Campenario, defendant.

Summons.

The People of the State of California to Anna A. Campanario, defendant.

You are hereby directed to appear and answer the complaint filed in the County of Alameda in an action entitled as above, brought against you in the Superior Court of the State of California, in and for the County of Alameda, within ten days after the service on you of this summons—if service within this County, or within thirty days if served elsewhere.

You are hereby notified that unless you appear and answer as above required, the said plaintiff will take judgment for any money or damages demanded in the complaint as arising upon contract, or will apply to the Court for any other relief demanded in the complaint.

Given under my hand and seal of the Superior Court of the State of California in and for the County of Alameda, this 8th day of February, 1922.

(SEAL) GEO. E. GROSS, Clerk.
By W. E. ADAMS, Deputy.

Scout Leaders of Alameda to Meet

ALAMEDA, April 15.—The Scout Leaders' Association of Alameda will hold a meeting Tuesday night in Native Sons' Hall, Park street and Central avenue. In addition to the regular program, talks on scout games will be given by Wiley Winsor, and instruction in drilling by Lieutenant B. A. Palmer.

LEGAL NOTICES

Notice to Contractors

Office of the Clerk of the Board of Supervisors, Alameda County, California.

Sealed bids will be received by the Clerk of the Board of Supervisors of Alameda County, at his office, until Monday, May 1st, 1922, at 10 o'clock A. M. (the day when said bids will be opened and the contract awarded) for

Alterations and additions to a one-story brick garage building located on the southerly side of 4th street, between Broadway and Washington streets, City of Oakland, Alameda County, California.

Plans and specifications on file in the office of the County Clerk open to inspection. Copies may be obtained by depositing ($10) ten dollars. Contractors will be restricted as to the length of time these plans may be retained to ten days. Contractors failing to return said plans and specifications within said time limit will forfeit the deposit.

Each bid must be accompanied by a check for at least 10 per cent of the amount of the bid or proposal, certified to by some responsible bank, and made payable to George E. Cross, Clerk of the Board, to be forfeited to the County of Alameda as agreed and liquidated damages should the party or parties to whom the contract shall be awarded fail to enter into the contract after the award or to give the bond required by the Board for the faithful performance of the contract.

The Board reserves the right to reject any or all bids

(SEAL) GEORGE E. CROSS, Clerk of the Board of Supervisors of the County of Alameda.

Dated: April 3, 1922.

NOTICE OF SHERIFF'S SALE OF REAL PROPERTY ON EXECUTION.

George E. Nygaard, plaintiff, vs. H. T. Meyers, defendant.

By virtue of an execution issued out of the Superior Court of the County of Glenn, State of California, wherein George E. Nygaard is plaintiff and H. T. Meyers is defendant, upon a judgment rendered by the said court, on the 4th day of March, A. D. 1922, for the sum of $260.58-100 lawful money, besides costs and interest, I have heretofore levied upon all the right, title, claim and interest of said above-named defendant of, in and to the following described Real Property to-wit: All that certain lot, piece or parcel of land situate, lying and being in the City of Oakland, County of Alameda, State of California, and more particularly described as follows, to-wit:

Beginning at a point on the Southeastern line of Tenth Avenue, distant thereon Northeasterly One Hundred and Five (105) feet from the intersection thereof with the Northeastern line of East Twenty-third Street; running thence Northeasterly along said line of Tenth Avenue Forty-five (45) feet; thence at right angles Southeasterly One Hundred and Eleven (111) feet; thence at right angles Southwesterly Forty-five (45) feet and thence at right angles Northwesterly. One hundred and Eleven (111) feet to the point of beginning.

Being a portion of Block No. 143, as the said Block is delineated and so designated on Higley's Map of Clinton of Record in Liber "B" of Deeds, page 537, in the office of the County Recorder of Alameda County.

Public notice is hereby given that I will on Monday, the 24th day of April, A. D. 1922, at ten o'clock A. M. of said day, in front of the Broadway entrance of the Court House, of the County of Alameda, in the City of Oakland, County of Alameda, State of California, sell at Public Auction, for U. S. lawful money, all the right, title, claim and interest of said defendant, H. T. Meyers, of, in and to the above described property, or so much thereof as may be necessary to raise sufficient money to satisfy said judgment, with interest and costs, etc., to the highest and best bidder.

FRANK BARNET, Sheriff Alameda County.

Dated: Oakland, California, April 1st, 1922.

NOTICE TO CREDITORS

Department No. 4.

Notice is hereby given by the undersigned, The Oakland Bank of Savings, executor of the estate of Adelino Ferreira Franca, also known as A. F. Franca, deceased, to all persons having claims against the said decedent to, within four (4) months after the first publication of this notice, either file them, with the necessary vouchers, in the office of the Clerk of the Superior Court of the State of California in and for the County of Alameda, or exhibit them, with the necessary vouchers, to me at the office of Glickman & Glickman, Attorneys-at-Law, rooms 502-503 Oakland Bank of Savings Building, which place the undersigned selects as the place of business in all matters connected with said estate.

THE OAKLAND BANK OF SAVINGS,
Executor of the estate of Adelino Ferriera Franca, also known as A. F. Franca, deceased.

Dated at Oakland, California, March 16, 1922.

GLICKMAN & GLICKMAN, Attorneys-at-Law, for Oakland Bank of Savings, Executor. 501-502-503 Oakland Bank of Savings Building, Oakland, Calif.

CERTIFICATE OF CO-PARTNERS TRANSACTING BUSINESS UNDER FICTITIOUS NAME.

KNOW ALL MEN BY THESE PRESENTS:

That the undersigned RUDOLPH SCHEIBNER, and HERMAN WEISS, are transacting and carrying on a certain automobile battery, supply, repair, storage garage and electrical shop, as copartners, in the City of Oakland, County of Alameda, State of California, under the firm, name and style of the AMERICAN GARAGE; that the names in full of all the members of said partnership and their places of residence are as follows:

RUDOLPH SCHEIBNER, 1712 Madera street, Berkeley, California.

HERMAN WEISS, 2314 Baker street, San Francisco, California.

That the principal place of business of said copartnership is at 2480 San Pablo avenue, Oakland, California.

In witness whereof, we have hereunto set our hands this 9th day of March, 1922.

RUDOLPH SCHEIBNER.
HERMAN WEISS.

(Seal) Duly acknowledged, before Louis Glickman, Notary Public, Alameda County, California, on the 10th day of March, 1922.

GLICKMAN & GLICKMAN, Attorneys for the American Garage, Rooms 501-502-503 Oakland Bank of Savings Building, Oakland, California.

WEST OAKLAND HOME.

Children admitted to West Oakland Home:

Elsie Olsen, an abandoned child, aged 11 years and 10 months; Gladys De Costa, whole orphan, age 13 years and 3 months; Elizabeth Burns, whole orphan, age 14 years and 7 months; Rowena Dougal, half orphan, age 12 years and 10 months; Robert Dougal, half orphan, age 11 years and 7 months; Virginia Page, half orphan, age 9 years and 9 months; Robert Page, half orphan, age 14 years and 3 months.

MRS. WM. AMANN, President.

BRYAN SAYS WETS CANNOT CONTROL POLITICAL POWER

"Liberal Victories" Termed Republican Defeats by Commoner.

By JAS. L. KILGALLEN
International News Service Staff Correspondent.

(Copyright, 1922, by International News Service)

CHICAGO, April 15.—William Jennings Bryan in an exclusive interview today declared that the "notable liberal victories" claimed to have been scored at the polls this week were not liberal victories at all—they were Republican defeats.

"The reaction against the Republican administration is so strong that Republican members of Congress are likely to suffer whether they are wet or dry," he asserted.

Pacing the floor in his room in the Universe Club, the thrice candidate for the presidency went on quickly:

"The political pendulum is not swinging back toward the wet candidates—and what's more, it won't.

"The conscience of America has triumphed in the adoption of prohibition. The appetite of America will not overthrow it."

ILLINOIS ELECTION CITED.

Bryan's attention had been called to the fact that W. Bourke Cochran, Democrat, of New York, spokesman for the liberal element in Congress, saw in the defeat in the primaries of Ira C. Copley and Clifford Ireland, both veteran Republican members of Congress from Illinois, the awakening of the common sense of America against Volstoadism—and a "turning point" in politics

Asked if he thought there was any connection between the present crime wave and prohibition, he replied:

"Only in the sense that prohibition lessens crime. The crime wave isn't confined to this country alone. It's world-wide. It's an after-the-war condition. It will take time to get the world back to an ethical basis." Bryan admitted he realized that there is considerable bootlegging.

MILD WETNESS SCORED.

"Do you think, Mr. Bryan," he was asked, "that there is any chance of light wine and beer?"

"No," he replied. "The wets don't want that. A saloon selling just wine and beer would not be as popular as the old-fashioned saloon that sold everything and had a disorderly house and gambling hall in connection with it.

"If beer and wine saloons were permitted, the owners would not obey the law any more than bootleggers do now."

Asked to comment on Governor James M. Cox's recent speech before the New York Democrats, Bryan said he did not care to discuss the speech of any individual, "especially when he deals in generalities."

"And now, Mr. Bryan, what are your political plans?"

Mr. Bryan smiled.

"Young man," he said, taking out his watch, "I think I have said plenty."

TRAGEDY ENDS HOME SEARCH

SAN JOSE, April 15.—The carefully laid plans of E. W. Long of Denver, Colo., for the establishment of himself and family in a new home in Portland, Ore., were destroyed tragically here yesterday when death crossed the path of Long's automobile on the state highway south of here, killing him and injuring his wife and two stepchildren.

The Denver man met death when his card skidded on the pavement just made wet and slippery by the first rain of the day. The car turned completely over, pinning the four occupants beneath it and crushing Long to death beneath the wheel.

Mrs. Long sustained minor injuries, while her son, Thomas McCann, sustained a broken shoulder and cuts and bruises, the little fellow being but 10 years old. Miss Isabelle McCann, 18, was the least seriously injured.

Passing autoists worked zealously to release the four victims from the wreckage of the car, but Long was too far gone to make human aid available in saving his life. The family were e route to Portland from Los Angeles.

CHALLENGE ISSUED.

RICHMOND, April 15. — The crew of the Standard Oil tanker R. J. Hanna is out with a challenge to any other "triple expansion job of the company's fleet to show a better performance for fuel consumed" than that of the R. J. Hanna in a recent trip from Point Richmond to San Pedro. The steamer left Richmond March 6 at 11:07 a. m., arriving at San Pedro March 7, at 1:31 p. m., making 358 miles in 26 hours and 24 minutes, or at the rate of 13.36 knots per hour. The fuel consumed on the trip was 227 barrels of oil, averaging 8.6 barrels per hour.

No Interest, No Taxes

Until July 1, 1923. Melrose Acres 50-foot lots to be sold Sunday at One Dollar down and One Dollar per week. Lots priced from $150 to $450. A beautiful homesite adjoining Mills College, Maxwell Park and Melrose Heights. The new Excelsior Boulevard to the Chevrolet factory runs through this property, as will the Key Route and Leona (K) car. Stores and schools close by. Go out Sunday.—Advertisement.

Mrs. Anna Eaton To Be Bride of Wm. B. Bryan

MRS. ANNA EATON, daughter of Mr. and Mrs. Giles Nelson Easton, whose engagement to William B. Bryan, the well-known insurance man, has come to the surface through the circuitous route of teatable chat.

News of Engagement Follows Appearance of Diamond Bracelet.

Through the "they say" route, the engagement of Mrs. Anna Eaton, daughter of the Giles Nelson Eastons, and William B. Bryan—hitherto considered a confirmed bachelor—has reached the surface, and was today confirmed by both the interested young persons.

A diamond bracelet tipped off the story.

Mrs. Eaton is commonly accepted to be one of the most beautiful young women of her set, the widow of Samuel Eaton, to whom she was married at a brilliant ceremony a few years ago.

She is a member of one of the oldest families of Oakland, a granddaughter of John Phillips, pioneer and notable figure among the builders of the town—the celebrant of his ninetieth birthday, on the 26th, when he will assemble a flock of his old friends about him at the family home by the lake.

Bryan is one of the best known insurance men about the bay, a member of the Athenian-Nile, the Kiwanis and the Athens Athletic clubs, and was one of the foremost members of the old Southern club that flourished for several years in San Francisco on the crest of California-street hill.

He comes from a well-known Virginia family. He took his degree at Vanderbilt university, Tennessee, where he was a Sigma Nu.

The wedding will take place in June—a quietly-arranged affair, at which only members of the family will be in attendance.

The couple will make their home in Berkeley on their return from an extended motor tour.

Mrs. Eaton has just returned from Los Angeles, where she spent two weeks with friends, a number of affairs having been arranged for her, albeit she abridged her stay by a fortnight.

CITY SUED FOR FLOOD DAMAGE

MARTINEZ, April 15.—Walter V. Dunning today filed suit in the Superior Court against the Town of Martinez for $5,000 damages, which he alleged was done to property owned by him in the Frazer addition through improper drainage system installed when the streets in that section of town were paved last year.

In his complaint Dunning states that he is the possessor of five lots in the Frazer addition; that through improper drainage at the insersection of the Pacheco Road and Warren street the natural channel for the flow of the water was stopped up. He alleges that the property is now much lower than the streets as a result of the changing of grades.

Rumor that this suit was to be filed has been current for some time and is a result of the conditions that obtaind in the Frazer addition during the heavy rainfall of the winter when many homes suffred from the rush of water and many lots were inundated. In several instances, it is said, people were unable to enter their cellars for weks and many stated that they had suffered property damage.

R. H. Cross of San Francisco is attorney for Dunning.

Collegiate Press Assn. to Open Meet

STANFORD UNIVERSITY, April 15.—The second annual convention of the Western Intercollegiate Press Association will open its three-day session here Monday morning. Delegates are expected to the meeting from the publications of the leading universities in the West.

Monday afternoon the delegates will be taken on an automobile trip through the campus and surrounding country. In the evening a banquet will be held in the new Stanford Union. A dance will be given in honor of the visitors by President and Mrs. Ray Lyman Wilbur in the president's home Tuesday evening.

Among the speakers at the convention will be Robert Donaldson of San Francisco office of the United Press; Ernest Hopkins of the Examiner, and Prof. Edgar E. Robinson of the Stanford history department.

DRUIDS TO TAKE LARGE CLASS TO BIG INITIATION

Centerville Grove Prepares to Visit Pleasanton as Amador Druids' Guest.

CENTERVILE, April 15.—Members of Centerville Grove, Order of Druids, are working energetically on the membership campaign in order that a large class of candidates for the order may be initiated at the rally meeting of Druids to be held at Pleasanton shortly.

It is the hope of the local grove to have a score of candidates ready for the initiation, M. S. Simar, one of the most prominent Druids of Centerville, said today.

The meeting at Pleasanton will be in the nature of a return reception to the Livermore and Centerville groves, they having entertained recently at initiations and banquets.

Adding to the interest of the Centerville Druids in the Pleasanton meeting is the announcement that the grand officers of the order will participate in the program, which will be one of the most elaborate given by an Alameda county grove.

Following the initiation and program a banquet will be served by the Amador Valley Druids, according to word sent to the Centerville members.

MOLINI HELD ON SHOOTING CHARGE

MARTINEZ, April 15.—Louis Molini, of Stockton, charged with the shooting of C. R. Moore of the same place last Saturday night at Brentwood, was taken to Brentwood, was taken to Brentwood this morning to appear before Judge Wallace for the purpose of arranging bonds for his release from custody. Bonds were fixed yesterday in the sum of $2000 and the prisoner secured the services of a Stockton attorney this morning and arranged to have the bonds put up.

The sheriff's office is puzzled by the case as far as it has gone to date and unless something new develops it is possible that the case will have to be dismissed on account of lack of evidence. Molini, who has insisted from the first that he knows nothing about the shooting and that he was in Stockton at the time the alleged attack took place, still maintains an attitude of silence and cannot be induced to make any statements which would give the officers any clue to work on as a solution of the reasons for the shooting if he did do it.

Molini claims that he never knew Moore until Sunday night when the latter asked him to drive him to Brentwood.

Sheriff Veale has questioned Mrs. Moore but could get no statements from her which would tend to connect Molini with the shooting of her husband. Moore states positively that Molini did the shooting but can attribute no reason for the attack.

Snelling I. O. O. F. Is Host at Meeting

MERCED, April 15.—Odd Fellows' lodges of Chowchilla, Merced and Snelling will gather tonight at Snelling, early-day county seat of Merced, for a district meeting. Theodore M. Osen of Snelling, district deputy grand master, will preside. J. E. Williams and C. A. McIntosh will captain two teams which will debate the merits of the first and second degrees of the order. Chowchilla Lodge will exemplify the second degree, and several candidates will receive it. A banquet with the Snelling Odd Fellows as hosts will conclude the meeting.

Contractor Charged Under Sanitary Law

JACKSON, April 15.—W. J. Schmidt, prominent Berkeley contractor, has been named in two complaints, sworn to before Justice of the Peace R. L. Mann, as violating the state laws pertaining to sanitary measures where men are employed. He has the contract for building the state highway lateral between Ione and this city. Recently Edward Brown, commissioner of housing and immigration, visited the camps and denounced them. They have since been cleaned up and fitted to comply with the law. The charges against Schmidt are misdemeanors.

BOND ISSUE APPROVED.

KNIGHTSEN, April 15.—Word has been received of the approval by the California Bond Certification commission of a bond issue for the Lone Tree Irrigation district amounting to $160,000. The date has not been set for the sale of the bonds.

BANDIT REWARD OFFERED.

STOCKTON, April 15.—The Stockton Electric Railway company, in a published announcement, offers a reward of $250 for the capture of the highwayman, dead or alive, who held up one of its cars a few nights ago and obtained $16 from the conductor.

STOLEN CLOTHING FOUND.

Clothing which was in two grips, stolen from the automobile of W. F. Snyder, 126 Post street, San Francisco, was recovered today by the police department. The clothing was found in a room in the Hotel Belmont by the manager. It was left there by a man who rented a room yesterday afternoon.

Quiet Is Asked of Fire Fighter as Stork Is Awaited

"Please, Mr. Fireman, do not make any noise." This request was addressed today to a member of the Oakland fire brigade, as he mounted to the roof of the residence of J. F. Brown at 576 Forty-seventh street, to extinguish a fire there.

The fireman was astounded, but learned, upon asking the reason for this strange request, that the family was expecting the early arrival of a little stranger. The request was readily complied with, and the firemen tiptoed over the roof as quietly as possible under the circumstances.

The fire was extinguished within a few minutes, and word was received before the trucks left for headquarters, that "mother and child were both doing well, thank you."

TWINS BORN IN JAIL; TABBY IS PROUD MOTHER

SAN JOSE, April 15.—There's rejoicing around the county jail here. Every deputy under Sheriff George W. Lyle is beaming satisfaction—and there's a reason.

The jail was turned into a maternity hospital today when Nellie, the county jail cat who for several years has held full sway around the big building housing Santa Clara county's law breakers, presented the deputies with a couple of youngsters.

True, the deputies expected more! They were disappointed that Nellie should stop at two, because they can use cats around the jail and courthouse, but they're satisfied.

Nellie and her young hopefuls have been carefully provided with all the necessities of life, a warm bed of soft blankets in a cabinet near the jail stove having been arranged for them. Mother and twins are doing nicely, according to latest reports.

WHITE MAN HEAD WORTH SIX WIVES

MARTINEZ, April 15.—Rev. R. M. Stevenson, Ph. D., F. R. G. S., cousin of the late Robert Louis Stevenson, is a guest today at the home of R. J. White, assistant superintendent of schools of this county.

Dr. Stevenson is pastor of the first Congregational church of Port Angeles, Washington, where White resided for many years and where the two gentlemen became fast friends.

Dr. Stevenson spent seven years in Missionary work in the South Sea Islands, and is gathering data for the Royal Geographical Society. He also spent three years in South America before going to Washington. He is on a combined business and pleasure trip to California at the present time and stated today that he would return to the South Sea Islands or come to California to make his home.

"Cannibalism still rules in New Guinea," said Dr. Stevenson today. "The problem of how best to deal with the savages is one that is causing much worry. It is a question of whether we can handle them through the work of the missionaries or whether they must be subdued through through the use of arms. Their activities cause much trouble to the people engaged in the rubber industry. Heads constitute the medium of exchange. A white man's head is good for six wives. The head of a native is worth one wife. Polygamy is practiced extensively. On one island I was offered five wives. At another time I was offered 26 wives."

Dr. Stevenson is an interesting and entertaining talker and during his many years in the islands gathered much valuable data.

Fire Threatens to Wipe Out a Town

WOODLAND, April 15.—Knights Landing, river town, eight miles from Woodland, was threatened by fire late yesterday, which destroyed the Albert Burtiss barbershop. The landing is without fire-fighting apparatus, and the shop was in the heart of the business district of wooden structures. A coal oil stove exploded and it was an extinguisher found by C. V. Hooper that saved adjoining buildings. Supervisor Frank B. Edson stated that the shifting of the wind for an instant would have cost the trading center a $100,000 loss. As it was the loss was less than $1000.

As a result of the near conflagration the Knights Landing business men are setting out to organize and equip a fire department.

Los Banos Bank to Ask Dissolution

LOS BANOS, April 15.—Application for dissolution has been made by the Los Banos Portuguese American bank in the superior court. The petition sets forth that the capital stock of the bank consists of 500 shares of the par value of $100 each, and that at a stockholders' meeting held December 6, 1921, 373 shares were voted for dissolution. It further sets forth that all debts of the institution have been paid. The directors are F. S. Garcia Jr., president; W. E. Burch, secretary; M. C. Gomes, Joseph Cardoza, V. Rodriguez, Martin Erreca and J. Valladao.

PAYS BOOZE FINE.

NEWMAN, April 15.—H. C. Keller of this place pleaded guilty in the court of Federal Judge Van Fleet in Sacramento the charge of violating the prohibition law, and was fined $200, which he paid Marc Davis stood trial, was convicted and sentenced yesterday to pay a fine of $300 and serve 120 days in the county jail. The men conducted so-called soft drinks places here.

SOUTH TO GREET DAWN OF EASTER IN JOYFUL SONG

Daybreak Services on Hilltops Will Draw Thousands of Worshipers.

LOS ANGELES, April 15.—Hallelujahs sung by thousands of worshippers will ring from Southern California hilltops at dawn tomorrow, when the Resurrection will be commemorated in outdoor services throughout the southland.

Most notable perhaps of the primitive altars where Easter services will be held is on Mt. Rubidoux, near Riverside, where the first cross for oudoor devotions in California was raised. For years this was the only place where the services were held, but before long the number of those who joined in this yearly pilgrimage grew so vast that the slopes of the mount could not hold them, so other shrines began to apear in widely scattered places.

MECCA FOR VISITORS.

The Mt. Rubidoux services, however, have continued the most popular and are, in fact, famed throughout the country. VHisitors from all parts of America are in Riverside tonight awaiting the sound of the tocsin which will summon them to the Resurrection.

Possibly even more picturesque than Mt. Rubidoux, although less widely known, is the Easter altar on Mt. Lowe, near Pasadena. This consists of a cross set in a cairn on a crag nearly a mile high. Worshippers have already ascended Mt. Lowe tonight, stopping at a tavern a short distance from the altar, to be on hand at daybreak.

In sharp contrast to these settings is the scene at Avalon, Catalina Island, where the Easter celebrants gather upon a pebbly beach, watching for the sun to rise out of the Pacifi, the signal for the opening chant.

SERIES OF SERVICES.

Redondo Beach, on the mainland 25 miles south of Los Angeles, which has had sunrise services for several years, this Easter has elaborated on the plan by arranging a series of services, extending from daybreak to dark.

North of the city, in the San Fernando valley, the town of Owensmouth will be the scene of still another daybreak assemblage to be he in the municipa Greek theater. The hills of Whittier, to the southeast, and of Angeles Mesa, to the southwest, will also bear altars.

In the outskirts of the city, two services, which in past years drew thousands of celebrants, will be held. One of these will be on Eagle Rock, a huge boulder in the northern foothills, where an electrically lighted cross on the summit will summon the multitudes; the other will be in a natural amphitheater in a canyon north of Hollywood.

IRVINGTON C. OF C. TO GIVE WELCOME TO KINGS MAN

IRVINGTON, April 15.—Officials of the Irvington Chamber of Commerce are preparing to welcome a representative of the Kings Food Products Company of Portland, Ore., who will visit here next week to inspect several sites in Irvington which are available for the factory which the company plans to establish in California.

Several communities are bidding for the factory, but assurances have been received by the Chamber of Commerce that most favorable reports have been made on the Irvington sites.

Negotiations with the company have been carried on by officers of the Chamber of Commerce for the past month in the hope of inducing the compa y to locate here.

A conference was held this week between Chamber of Commerce representatives and officials of a clay tile manufacturing company in regard to the proposed establishment here of a tile factory. Raw material for the company is available here through the great clay beds in the hills surrounding Irvington. No results of the conference will be announced until the Chamber of Commerce meeting Monday night.

Schively to Speak On Fire Prevention

STANFORD UNIVERSITY, April 15.—J. H. Schively of the National Board of Fire Underwriters, will speak on fire prevention at a student body assembly here next Wednesday morning. Schively is an expert in this field in the San Francisco office of the National Board of Fire Underwriters.

The assembly will be the opening event on the Fire Prevention Day program that has been arranged here. It will be followed by a parade in Palo Alto in which the Stanford and Palo Alto fire departments and the forty-piece firemen's band of San Francisco will take part. The band will give a concert in front of the new Union in the afternoon.

In the evening a "Fireman's Cabaret" will be held in the basketball pavilion, in which campus talent will take part.

MRS. FORD BURIED.

IRVINGTON, April 15.—Funeral services were held today for Mrs. F. D. Ford, pioneer resident of Irvington, who died Friday. The death of Mrs. Ford came two months after her husband died.

Mrs. Ford was one of the earliest settlers in Irvington, crossing the plains with her husband to locate in the west. She is survived by a large number of relatives living in Washington township.

MANCHURIAN WAR LORD DESPATCHES TROOPS TO PEKING

Move Is to Pave the Way to Establish Unified Chinese Government.

By EDNA LEE BOOKER,
International News Service Staff Correspondent.

MUKDEN, Manchuria, April 15.—General Chang Tso-Lin, war lord of Manchuria, today despatched 70,000 troops to Peking to pave the way for the establishment of a new Chinese government and to block interference with his plans by General Wu Pei Fu, rival military leader in northern China.

Chang plans to call a unification conference shortly. This conference will be held in Tientsin.

Advices state Peking is tense, fearing the downfall of the government and a clash between Wu Pei Fu and Chang Tso-Lin for control.

"Wu Pei Fu is the sole obstacle to the unification of China," Chang Tso-Lin told me in the first interview ever accorded a woman.

"Unless he agrees to the unification plans of Mukden and Canton, we will crush him.

"Foreign lives and property will be fully protected during this critical time."

Wu Pei Fu remains silent. His attitude on the proposed unification is unknown. But he is reported busy in war-like preparations, including securing millions of munitions and the hiring of Germans to make poison gas.

YOUTH FREED ON PROBATION

SAN JOSE, April 15.—R. O. Saunders, young San Jose man who, with his wife and Paul Kronberger, confessed bigamist, and the latter's second wife, was trailed into northern Oregon and brought back to this city with Kronberger to face charges of passing fictitious checks was yesterday afternoon granted probation for one year by Superior Judge J. R. Welch.

The youth has promised to go to work with his father, who interceded for Saunders before the judge.

Immediately following the granting of probation to Saunders, Kronberger entered a plea of not guilty to the charge against him, despite the fact that he has already admitted his offenses to Sheriff George W. Lyle and others. Kronberger admits having a wife in San Pedro, from whom he is not divorced. He married a local girl just prior to fleeing into Oregon, supposedly on his honeymoon trip, accompanied by Saunders and his wife.

PLESIOSARURIAN GLIDE IS LATEST OF DANCE STEPS

PHILADELPHIA, April 15.—Philadelphia dancing teachers rejoice at news from Buenos Aires that a new terpsichorean wrinkle, called the plesiosaurus glide, has been invented and that three new tangoes have been dedicated to the Patagonian monster for which Argentine naturalists are on a still hunt.

They united today in saying that if the dance proves popular it will end the "shimmy" and its little sister, the "toddle."

The fact that the plesiosaurus glide is done to tango tilled one teacher with hope. Once popularize the tango, she said, and something artistic will have been accomplished.

Another teacher said that he welcomed the innovation, but that the name probably would have to be changed to fit the vocabulary of the dancing public. When told of the plesiosaurus' alleged love for prehistoric mud, the teacher suggested 'mud turtle glide."

Martinez Jeweler Has Narrow Escape

MARTINEZ, April 15.—Charles Thissel, Ferry street jeweler, had a narrow escape from serious injury last evening when a machine driven by Don Viconis, of Nichols, went wild and ran up on the sidewalk at the corner of Main and Ferry streets, striking Trissell, bruising his arm and leg.

Whether the driver stepped on the gas instead of the brake as he approached the curb could not be learned. Thissell considers himself lucky that he was not seriously injured.

Spinach Canning Plant Begins Work

SAN LEANDRO, April 15.—The San Leandro branch of the California Packing Corporation, No. 7, has begun canning large shipments of spinach. Five carloads of spinach from the Sacramento valley have already been delivered at the plant, and 125 women and 40 men have begun work on the preserving process. James O'Brien is superintendent of the San Leandro branch.

PRINCE A WALLFLOWER.

LONDON, April 15.—Prince Henry, brother of the Prince of Wales, is known in London as the "Royal Wallflower." He is exceedingly shy and seldom dances at the functions he attends.

SHREWD GERMAN METHOD.

BERLIN, April 15.—German manufacturers are establishing selling agencies in Holland and Denmark, taking orders and receiving payment in raw materials. In this way they find a market and get materials at the same time.

Sealed Vial Relic of Work Of Dr. Pasteur

PHILADELPHIA, April 15.—A small, round flask of glass, holding a few ounces of veal broth, owned by a Philadelphian, is one of the most treasured relics of modern science, it was disclosed here during the centenary celebration of the birth of Louis Pasteur, father of modern medicine.

The broth was exhibited by Dr. Ernest La Place, a surgeon, to whom the flask was presented by Dr. Pasteur. Dr. La Place was the Frenchman's first American pupil.

The flask of broth is 74 years old and was said to be Pasteur's proof of his theory of micro-organic life—the germ theory—on which the modern structure of medicine and surgery is based. The veal broth is as clear and uncontaminated now as it was when it was placed in the flask and is said to show that there can be no decomposition without germ growth and no germ growth without contamination.

It was Dr. Pastur who evolved, step by step, the theory that all decomposition was due to the actio of micro-organic life; that killing the germs would stop the process, and that the germs did not arise in a substance of their own accord, but came from without.

He took sixty flasks, filled with the veal broth, sterilized the broth by heat and then sealed the slender necks of the flasks by fusing the glass. Twenty of the flasks remained sealed and ther broth remained pure. Others he opened at various places to demonstrate his theory.

Time Payment for Phones Under Trial

EVERETT, Wash., April 15.—Payment for telephone service in proportion to the number of minutes the instrument is actually in use is being tried out here, with the approval of the public service commission of the state. The telephone here is now on the same meter basis as the electric light, gas and in many cities the water supply.

When the receiver is lifted from the hook, a small timing device begins to click off the minutes. Anyone desiring to "listen in" on a conversation must pay for the privilege.

Telephone company officials claim the new plan will, because of the low minimum charge, make possible a telephone in every house in the city. I is held to be much fairer than the flate rate system now being discarded.

All moving joints are susceptible to knocks.

ENDURANCE FIGHT ON TARIFF BILL LOOMS IN SENATE

Leaders Believe It Will Take at Least Two Months to Act on Measure.

WASHINGTON, April 15.—The forthcoming tariff bill fight in the Senate promises to resolve itself into an endurance contest. With many thousands of rates and hundreds of amendments to be considered, those in charge of the measure estimate that at best it will take close to two months of steady work to put the bill through. Whether a final vote can be taken in that time, they say, may depend on the determination with which the Democrats, aided by some Republicans, press their fight.

PREPARE FOR STRUGGLE.

Republican leaders are preparing for the struggle. A call went out today to majority senators for a party conference Tuesday. Senator Curtis of Kansas, the Republican whip, said the principal purpose was to impress on the senators the necessity for their presence on the Senate floor throughout the consideration of the measure.

Whether the tariff bill can be enacted at this session is regarded by many at the capitol as doubtful. Were this any but election year they would anticipate little difficulty in holding Congress in Washington to enact it, but many members, and more particularly those of the House, desire to be back home during the campaign.

TALK OF RECESS.

There is some talk now about a recess of sixty days after the Senate acts on the bill. The work on the measure in conference will require nearly, if not all, of two months, and those favoring the idea of a recess argue that no time would be lost through that procedure, as the conferees could be in action while Congress was away.

There are those among the Republicans who do not look with favor on the enactment of a tariff bill just before elections. They say there always is dissatisfaction over any tariff measure. Admittedly, however, the discussion now as to when the measure is to get through is mere discussion, with the future too uncertain for the formulating of any definite plans.

pened until the night of Friday, April 21. The Chautauqua, to be held in Centerville, opens its season April 28. Strong support is being given the committee by residents of Irvington, Niles, Alvarado, Decoto, Newark, Mission San Jose, Warm Springs and Mowrys.

CENTURY
BROADWAY at 14th.
COMING SUNDAY

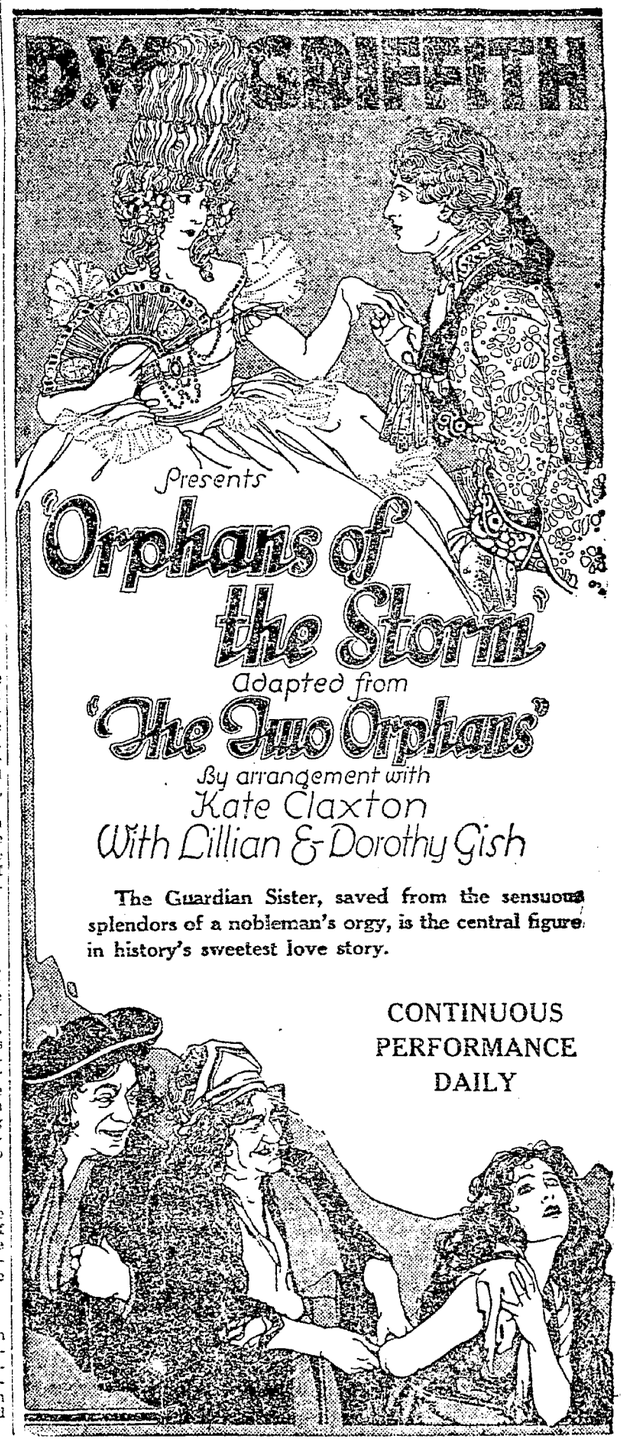

The Guardian Sister, saved from the sensuous splendors of a nobleman's orgy, is the central figure in history's sweetest love story.

CONTINUOUS PERFORMANCE DAILY

FOUR PAGES COLOR COMICS
"MR. AND MRS.," by Briggs
"TOOTS AND CASPER," by J. E. Murphy
"REG'LAR FELLERS," by Gene Byrnes
"THE KATZIES," by Dirks
SUNDAY TRIBUNE

Oakland Tribune

Supreme on Continental Side of San Francisco Bay
Established February 21, 1874
FOUNDED BY WM. E. DARGIE
Member American Newspaper Publishers' Association
Charter Member Audit Bureau of Circulation
Exclusive Complete Associated Press Service for Great Eastbay
Full United Press Service
International News Service
Universal News Service
Consolidated Press Association
Exclusive for Great Eastbay

The Associated Press is exclusively entitled to the use for republication of all news despatches credited to it, or not otherwise credited in this paper, and also the local news published herein. All rights of republication of special despatches herein are also reserved.

TRIBUNE PUBLISHING COMPANY, PUBLISHERS
JOS. R. KNOWLAND.....President and Publisher
B. A. FORSTEIER...Secretary and General Manager
Published every evening and Sunday. Single copies: Daily Edition, 5c; Sunday Edition, 10c. Back numbers: Daily Edition, 5c and up; Sunday Edition, 10c and up.
PUBLICATION OFFICE—Tribune building, corner of Thirteenth and Franklin sts. Phone Lakeside 6000.
Entered as second-class matter February 21, 1908, at the Postoffice of Oakland, Cal., under act of Congress March 8, 1879.

Subscription Rates By Carrier

One month	$ .85	Six months (in adv.)	$4.75
Three months	$2.55	One year (in advance)	$9.00

Subscription Rate by Mail Postage Paid
United States, Mexico and Canada
(All Mail Subscriptions Are Payable in Advance)

One month	$ .85	Six months	$4.75
Three months	$2.55	One year	$9.00

SUNDAY EDITION BY MAIL

One month	$ .50	Six months	$2.50
Three months	$1.50	Twelve months	$4.50

TO SUBSCRIBERS
Subscribers failing to receive their paper by 6:30 p. m. daily or 9 a. m. Sunday will please report the same to The TRIBUNE Office by telephone (Lakeside 6000), and a special messenger will be despatched at once with a copy of The TRIBUNE.

SATURDAY, APRIL 15, 1922.

THE SOVIETS AT GENOA.

While the Communist delegates to the Genoa economic conference were received with marked cordiality as they passed through Berlin, and while Germany seems to be giving at this time some measure of support to the demands of the Communists, it is not likely that the Berlin government will let its sympathy with impractical Soviet demands go so far as to cause its own delegates to have to withdraw.

The stand which the Moscow representatives have assumed at the beginning cannot be tolerated by the other delegates. If they persist the Russians will be sent home. It is apparent that the sympathy received from Germany has given vigor to their contentions. If that sympathy is withdrawn, the attempt of the Messrs. Tchitcherin, Litvinoff, Krassin and Joffe to dictate the proceedings of the conference must collapse, or they must pack their bags and leave.

It is not possible that Germany would place herself in the position of facing the same alternatives. The German delegates and government have a better knowledge of conditions and procedure. They know that the agenda agreed upon at the Cannes' conference cannot be amended in any important degree, which seems to distinguish them from the Russian delegates.

It was first agreed at Cannes that nothing should be included in the program of discussions at Genoa which might do "injury to existing treaties." That meant, as insisted upon by France and agreed to by Great Britain, that no attempt to revise the Treaty of Versailles would be tolerated. It was also agreed that the subject of reduction of land armaments would not be brought up for determination. Of course its consideration among the delegates cannot be prevented. But the French government Friday reiterated its stand that the question, if introduced, must be referred to the League of Nations.

The German government has recognized the validity of the agenda formulated at Cannes. The dictum of no question which might injure existing treaties has warned it against introducing the reparations question. But Germany insists that in the economic and financial reconstruction of Europe cognizance must be taken of national debts when the time arrives to draw up rules regarding national budgets. This is reasonable, and it will compel indirect recognition of the reparations problem at the conference.

The Communist delegates, however, are less adroit. They insist stormily that reduction of armaments must be discussed and the question determined at Genoa, after they have agreed to abide by the program of Cannes, which was a condition in the invitation to all the nations represented at Genoa.

France is withholding comment upon the German observation regarding debts; she openly rejects and condemns the Communist proposal regarding land armies. On the question of her armies, France is entirely right. Her army is the vital power for the enforcement of existing treaties, specifically the treaty of Versailles. A reduction of her army might result in serious injury to that treaty.

Hence France takes the stand that this question may not properly be discussed by Germany and the Russian Communists at the Genoa conference—a wise and safe decision. If it is to be considered at all by foreign powers it must be through the League of Nations.

In this connection the people of America will readily extend their sympathetic support to France. They will easily see through any plot of the Communists, or of Germany through the Communists, to bring about a reduction of France's treaty-enforcing army. The Moscow crowd may quarrel over this question a long time, but ultimately they will realize they are losing time, unless their object be to wreck the Genoa conference.

There died in Germany a few days ago one General Baron Von Hausen, seventy-six years of age. He was one of the leaders in the German advance in France in 1914 and before his death he recorded in his memoirs the fact that he had ordered the bombardment of the historic cathedral of Rheims. His one known useful contribution is the definite fixation of the responsibility for this crime against civilization.

THE MARRIAGE RITUAL.

When the triennial convention of the Episcopal Church opens in Portland next September it will be asked to order certain revisions of the Book of Common Prayer, prepared by a special commission appointed for the purpose, which recognizes the changed status of women. This commission, which is composed of eight bishops, eight presbyters and eight laymen, has given prolonged and careful consideration to the matter and it is expected that their recommendations will be adopted.

It is proposed to strike from the Episcopal marriage ceremony the promise "to obey" and to eliminate the compulsory giving in marriage. But by gaining equal rights with men in their marriage vows women would lose a special privilege now accorded them, in the marriage ceremony. For it is also provided that the bridegroom's pledge, "with all my worldly goods I thee endow" be omitted from the ceremony. The revision eliminating "obey" makes the pledge of the bride and groom identical, which would read:

"Wilt thou love him, comfort him, honor and keep him in sickness and in health; and, forsaking all others, keep thee only unto him, so long as ye both shall live?"

At present the woman promises to "obey" and "serve." The next change, eliminating the compulsory giving of a woman in marriage, would make it possible for the clergyman to omit: "Who giveth this woman to be married to this man?" and would provide for the singing of a hymn or anthem at this point.

These proposed changes are a timely response not only to the changed status of women but to the wisdom of not attempting to impose obligations which are not recognized. The phrase "to obey" has long been popularly considered, however sincere officiating clergymen be in reading the ceremony, an obsolete relic of earlier times. The modernization of ideas and the profuseness of protective laws have put away the cave man methods by which it was possible to enforce the pledge of obedience. In deference to the sense of personal modesty men refrain from comment on the chivalrous spirit which restrains any desire to compel fulfillment of the ancient pledge.

So it is just as well that the words be deleted. Unless supported by the convenience and inclination of the bride they never have any significance.

As to the omission of the bridegroom's pledge to endow his wife with all his worldly goods, the woman loses nothing. In practically every State the wife's right to worldly goods is determined by statute. And anyway this pledge has been held as lightly by the husband as "to obey" has by the wife.

The Episcopal Church seems about ready to eliminate some meaningless and archaic lines from its marriage ritual. The discussions which will follow will be helpful to a more accurate realization of conditions as they are today and perhaps suggests to other quarters the appropriateness of abandoning useless form after the substance is hopelessly lost.

Those who are opposed to government aid for the merchant marine might cite the fact that Noah never had a subsidy. But then Noah's ark had a monopoly of maritime service.

Cultivate a saving sense of humor, is the advice to business men by Dr. George E. Vincent, head of the Rockefeller Foundation. This is something to employ the business man when business is dull.

LIBERTY BONDS AT PAR.

Liberty bonds are at or around par, while not many months ago some of the issues of this premier security of the world were selling in the open market almost down to 80 cents on the dollar.

At present quotations the Second, Third and Fourth Liberties must be bought on a basis to yield about 4.30 per cent on the investment, while late in 1920 the general Liberties were to be had on a basis of 6 per cent. This difference makes them look dear now, but the present high prices of these bonds of a not too early maturity will look cheap a few years or even months from now.

With the interest rate of money falling to lower and lower levels and with the permanent investment market hungry for sound securities at reasonable rates such an incomparable investment as these obligations of the United States Government are headed for a 3½, perhaps a 3, per cent basis, irrespective of their tax exemption privileges. The only thing that can now restrain Liberties that pay 4¼ per cent on their face value from going well above par is the early redemption date of such of them, like the Thirds, as will be redeemed in six years.

A Government bond like the Fourth Liberty, not due until 1933-48, however, is as sure to go far beyond par as Swiss Government 8 per cent bonds have reached 117 and Swedish bonds also paying 8 per cent have sold at 113.

The longer term Liberties are soon going above par because the experienced investor who had the judgment, the courage and the cash to buy Fourth Liberties and buy them to the limit when they were down near 80, getting the greatest bargains ever found in the history of sound and safe investments, knows that he still has the best investment on earth. He could cash it in today with profits that stock market speculators would envy. But the shrewdest investors will not cash in on a United States bond that they know will never be so cheap again as it is today—a bond having from eleven to seventeen years to run and that they foresee can soar nearly as many points above par as it was points below par when they in their wisdom bought it.

Never again is there going to be anything like the chance the people of this country had to pick up Liberty bonds for a song.—New York Herald.

DAILY ALMANAC

Saturday, April 15.

George Calvert, Lord Baltimore, died in 1632. . . . Madame de Maintenon died in 1719. . . . Madame de Pompadour, in 1764. . . . This is Arbor Day in Utah. . . . English settlers arrived in New Haven, Conn., before Eli Yale discovered diplomas, in 1638. . . . John Lothrop Motley, author of "The Rise of the Dutch Republic," was born in 1814. . . . Henry James Jr., born in 1843. . . . Bliss Carmen in 1861. . . . Lincoln died in 1865. . . . Andrew Johnson took the oath of office.

Easter.

Listen tonight, little lady,
Long after you've climbed in your bed
There'll be scurrying sound, in the park, all around.
By the fence, on the hill, in the shed.

Gray bunnies will trundle wheelbarrows
All loaded with eggs and with sweets,
For fun and for feast, or for colors of Easter
Surprise and delight are their treats.

—E. H. (age 14 years.)

The Name Club.

No organization in the country is growing any faster than the Name Club. Nominated by their loving friends, new members are added to the lists each day. The club is ready at all times to come to the defense of anything needing defense, to take up a subscription, or to deliver a speech. Today's initiates include:

Louis Grubb, famous potato expert of Princeton.

Mrs. Gertrude Triplett, head of the Stockton Maternity Home.

We'll Ask Him.

Sir: Will Parfinkel please to investigate during his nature tours who and what is the round robin? —W. S.

"Dik Dik Hide May Be Used for Fur." All that is needed now to make good on that coat promise is to catch the dik dik.

That faint echo of the grand opera season is the groan of the subscribers who are paying on the notes.

Lloyd George has taken twenty secretaries to Genoa. If one of them is a good yell leader there may be an advantage in the numbers.

Now they are going to train Pullman porters to sing. There is an old song which should do well as a starter, "Jes a Little Bit Mo'."

I've known some contradictions,
But quite the queerest yet
Is the one who keeps 'bove water
Upon a floating debt.

Another man I question,
The freaks I've always shunned;
He says he can't go under cause
He has a sinking fund.

The week's cruelest remark comes from Kansas, where they say the California lemon crop has gone into the movies.

Princeton has twenty-eight students who claim they have never kissed a girl. But Princeton is a large university and the proportion of liars is not so large as it might seem.

Green rouge is coming in. Beware the green pippin!

That Statue.

(Don Marquis in New York Sun)

The far-fetched and utterly silly protests against MacMonnies' statue, "Civic Virtue," are enough to make a serious American artist curse his native land and depart from it forever more. The mob mind is dangerous enough when it is permitted to become the decisive force in government; when it pretends to jurisdiction over the arts and things spiritual, the situation becomes disgusting as well as dangerous. We are unable to find anything humorous in these ignorant attacks upon a sincere artist; if we were to laugh, it would be the laughter of despair. The miserable little controversy over "Civic Virtue" tells in epitome what is the matter with America in an artistic way more truly than could twenty printed volumes.

John Karenobey has changed his name to John Karen. Another instance of the removal of the word "obey" from the ceremony.

A Chicago sob sister has announced she has discovered the most beautiful woman in the world. For two solid columns she describes the girl and never once does she give a hint of the name. Some women should be arrested as piqueing Toms.

The Nature Club.

Sir: Every morning I walk through Mosswood park. I have made a sunrise acquaintance with a covey of quail, an acquaintance I encourage with offerings of cracker and bread and I have progressed to the point of friendship. Now, there is a bluejay in the park, a big piratical fellow with tasseled cap askew and cutlass drawn, who steals my crackers from in front of the very noses of the quail. What can I do about it? What can you do, and what can the Almanac do?—Worried.

The human mind may conceive a single thought in one-twelfth of a second. But why waste all of that time?

'Tis dry, yet sails the ship of state
While all the crew makes ready;
While some are sad some are elate
That everything's Vol-steady.

Quick, now, have you seen that A. Sparrow is superintendent of the Crater Lake national forest?

—AD. SCHUSTER.

THE WILDFLOWERS ARE BLOOMING.

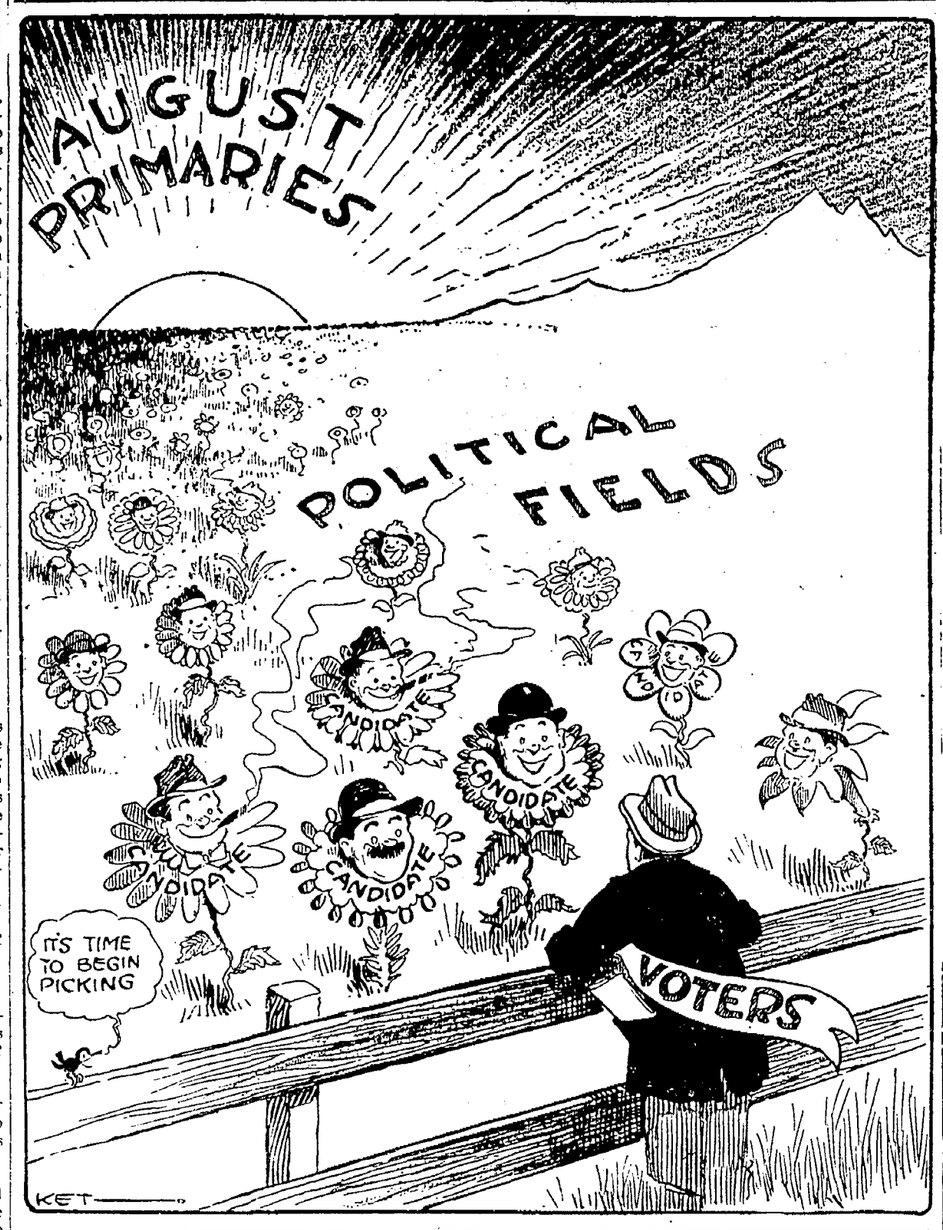

NOTES and COMMENT

The Stockton Record comments on an instance which discovers an anomaly in the law: "An interesting question that has been aired in California newspapers lately is whether a married schoolgirl can be made to attend school under the compulsory part-time law. Some seem to be of the opinion that marriage is a sort of divine institution that supersedes all other law; that it is almost ridiculous to think of compelling a girl who has a husband and ought to be at home cooking for him, to go to school and obey the laws of her State. They seem to think that if a girl under 18 prefers to marry and become a mother that should put her in a privileged class. It would be something of a shock, it is true, to have a mother with a baby going to school. To the compulsory part-time law she is, however, still a schoolgirl if she is under 18."

* * *

The Oregonian takes up the proposition to deport aliens who violate prohibition laws: "The bill passed by the House of Representatives authorizing deportation of aliens convicted of violating the prohibition or narcotics laws is criticised by the Indianapolis News on the ground that it increases the penalty and that, 'whether deportation is or is not technically a punishment, it is intended to operate as a punishment.' Residence in the United States by an alien who neglects the opportunitwy to become a citizen is not a right; it is a privilege which may properly be withdrawn when abused. The law would treat the alien offender as one who had proved unfit to enjoy that privilege."

* * *

Baltimore News on journalistic amenities: "The Chicago Tribune, the most influential and most prosperous newspaper of the Central West, must have earned the dislike of Mr. Oswald Garrison Villard, editor of the Nation, by its attitude on isms with which the Nation has long been identified. Though it prints as its motto 'The World's Greatest Newspaper,' Mr. Villard, in a four-column article in the Nation, says of it: 'If there should be a competition some day as to which is America's Worst Newspaper, the Chicago Tribune would be a promising entry.'"

* * *

The Chicago Tribune seems to be in the throes of an effort to announce the arrival of spring: "It was yesterday that crows were flying low over frozen fields and the horned owl hooted at night. Now the song sparrow is singing from a honeysuckle in leaf and the hermit thrush is hunting under brown leaves where hepatica are in blossom. Yesterday there was snow and nuthatches were feeding at the ball of suet; now grackles are bobbing in the catkins and tomorrow the wood thrush will be singing in the darkening west window."

* * *

The Brooklyn Eagle jokes about a matter that some regard as serious: "To friends gathered to celebrate the day when he would have been 100 years old if he had lived a little longer, the spirit of Dr. Peebles of Los Angeles appeared to tell them that there was no rheumatism in the spirit land. The subtle suggestion that he is above and not below was a kindly reassurance."

* * *

The Chicago News takes account of the Vice-President of the United States: "Regarding the obligations of the United States to other nations in the reconstruction of the world, Vice-President Coolidge sends word to Michigan Republicans that 'our own people must be strong before they can strengthen other peoples.' Yet in some minds there was once a doubt as to Cal's ability to fill the vice-president's job."

* * *

Thus the Boston Transcript. "One hundred million Douglas fir seeds—nearly one apiece for the whole population of the country—presented to Great Britain and France by the president of the American Forestry Association, are likely to produce new seeds of gratitude and friendship toward the United States when they take root."

* * *

The Kansas City Star discusses a California happening: "The finder of Mme. Galli-Curci's jewels didn't, of course, recognize their value, and so tradition is once more preserved. But one can never quite get rid of the apprehension that some time somebody will pick up a bag of diamonds and recognize them as diamonds."

* * *

In the opinion of the Kansas City Times the Genoa conference is likely to make a stir: "If you think the Genoa conference hasn't a job before it just note the fact that there are more than a thousand experts on the staff of the delegations. Every one of them means to make a report, too."

SPIRIT OF STATE PRESS

The steady upward price of beans is encouraging farmers of this section to bank their all on that product again this season in preference to other crops that may be grown profitably in this valley. Beans are reported to have sold at $6.15 last week, a material raise over recent prices.—Lompoc Review.

Hollywood has served notice to the world that it doesn't want "Foolish Wives" shown there. The fact that women's clubs took this action may help to disabuse the public mind of the idea that Hollywood is a hilarious place entirely surrounded by naughty film people. —Stockton Record.

Colored citizens of California claim that they polled 88,000 votes at the last election and Senator Shortridge's majority was considerably less than half that number. But so far no federal plums have fallen into their laps.—Woodland Democrat.

The apex of asininity is reached in the ruling by the state commissioner of vocational education that young married women must go to school.—Chico Enterprise.

Another case of the slobberized miscarriage of justice is evidenced in Oklahoma, where a bilious husband, who could not hold his own, inflicted fatal injuries on the man who held her for him. Naturally, a semi-baked coroner's jury blamed the victim and not the culprit.—Redding Searchlight.

A. V. McFaul, present mayor of Pittsburg, and Dr. L. C. Gregory, recently appointed to membership on the board of trustees to succeed Emil Emmington, who was drowned, were elected on Monday without opposition.—Martinez Gazette.

TO PEARY

A memorial to the late Rear Admiral Robert E. Peary, fashioned from a design of his own suggestion, will be unveiled at Arlington National Cemetery April 6, thirteenth anniversary of Peary's discovery of the North Pole.

The President of the United States, the secretary of the navy, other high officials of the government and distinguished scientists and explorers will have a part in the ceremonies, which are under the auspices of the National Geographic Society, whose president, Gilbert Grosvenor, will preside.

The act of unveiling will be performed by Mrs. Edward Stafford, who was Marie Ahnighito Peary, and was affectionately known during her childhood as the "snow baby." She was born nearer the Pole than any other white child. Her birthplace was in the far north headquarters of one of the expeditions of the nineties by which Peary determined the insularity of Greenland.

The memorial is unique. It consists of a huge oblate spheroid of granite, in proportion and in position like the earth, and it rests on a massive base. On the surface of the granite globe are hewn the outlines of the land and water masses of the earth's surface; at its North Pole, tilted toward the north, whic is inh the direction of Arlington's beautiful amphitheater, is a bronze star, symbol of the achievement by which Peary's name will ever be remembered.

The symbolic design of this monument was conceived by Admiral Peary during his last illness and suggestions for it were dictated to his wife, herself an Arctic traveler of note, within three weeks before his death.

On one side of the supporting granite block, upon which rests the earth-shaped mass, is the Latin motto, "Inveniam Viam Aut Faciam" (I will find a way or make one), which was a favorite quotation of the explorer and now seems a fitting epitome of his notable career.

The other sides, respectively, bear the legends:

"Robert Edwin Peary, Discoverer of North Pole, April 6, 1909.

"Rear Admiral U. S. N., Civil Engineer, Explorer, Scientist, 1856-1920.

"His Beloved Wife, Josephine Diebitsch, 1863."

This support, in turn, rests upon a wide base. The material for the memorial is white Maine granite.

TODAY 20 YEARS AGO

The Alpha Sigma sororitw held its annual convention and banquet Saturday in Woodmen's hall.

A meeting of the Lower Fruitvale Improvement Club was held last night at the rooms of the organization, below Fourteenth street, near Fruitvale avenue.

The Board of Trade of Berkeley will meet this evening to consider plans for the improvement and development of the city.

The project of building a pickle factory in Hayward is now under way.

Expects Too Much.

First farmer—There goes my favorite hen. She can be trusted to lay one egg a day.

Second farmer—Lays one egg a dag, does she? She ought to have been born a bricklayer.—Answers, London.

Two-Sided.

First lawyer—The Smith-Robinsons are kicking because we don't settle the estate.

Second lawyer—As if we didn't need the money as much as they do.—Answers, London.

About YOUR HEALTH

Heartburn Vanishes With Common-Sense Methods.

By ROYAL S. COPELAND, M. D.,
Commissioner of Health,
New York City.

Heartburn is one of the most common of the human ailments. Lots of folks never eat a meal without suffering within an hour or two. There are pains in the stomach, belching of gas and sometimes vomiting of sour material.

All sorts of reasons are given for the trouble. Coffee, tea, pastry, lobsters and various kinds of food stuffs are pointed to as the things responsible for the acidity. Exercise after meals, heavy lifting, excessive smoking and a multitude of other things are apt to be regarded as causes of the symptom.

As a matter of fact, no one of these things is likely to be the real cause of the acidity of the stomach. Any one of them might contribute to the difficulty, and might agravate it, but there must be found something more important than these.

Almost always there is failure of elimination of the body wastes. If the kidneys fail to function properly there will be dammed up the body poisons which affect the whole system.

A more common cause for hyperacidity is constipation. When the intestines fail to carry away quickly and effectually, the waste substances there is sure to be trouble about digestion.

In short, acidity of the stomach is due to failure of the digestive and elimination processes.

We must go back of the symptoms to see why kidney and intestinal function is delayed. Lowered vitality and improper eating are the chief causes.

Lowered vitality may come from loss of sleep, dissipation, excesses of every sort, worry, overwork, lack of exercise and fresh air, and shallow breathing. Muscular action is essential to proper stomach and intestinal function. Without tone in the muscles of these organs, digestion is sure to be delayed or utterly to fail, and without right living the muscle power is sure to suffer.

Wrong eating is another factor, of course. If you eat candy, ice cream and pastry between meals your appetite for what may be called "normal foods" will suffer. Fermentation, gas formation and discomfort follow.

Without the right choice of food, after a long time the constipation becomes very difficult to overcome. The symptoms of acidity grow worse. Belching, eructations of food and all the symptoms I have mentioned become very pronounced.

To overcome acidity, you should make sure you are in first-class condition. Have your teeth and tonsils examined to see if they are right.

Then proceed to select a diet which will meet your needs. This is a difficult problem, and will require a careful study.

Do not resort to drugs or to remedies which are purely palliative in their effects. Go to the bottom of the matter and find the underlying causes of your ill-health.

You cannot afford to overlook this acidity. If neglected, you stand the chance of serious kidney trouble, of ulceration of the stomach, and of the undermining of your general heath. Proper treatment and exercise will remedy the trouble.

WHAT IS DOING TONIGHT

"Nero" presented at U. C.
Eagles, Alameda, give dance.
"Pour Avoir Adrienne" presented, Auditorium.
"Peleas and Melisande," Wheeler hall, U. C.
Moose, Alameda, hold whist party.
Fulton—The Man From Home.
Orpheum—Vaudeville.
Pantages—Vaudeville.
American—The Green Temptation.
Century—A Doll's House.
State—Bebe Daniels.
T. & D.—Foolish Wives.
Franklin—Wally Reid.
Broadway—Feature Picture.
Lake Merritt—Boating.

EVENTS FOR TOMORROW

Contra Costa Hills club and Sierra club hike.
Knights Templar hold Easter services, Greek theater, afternoon.
Art Exhibition, Architecture building, U. C., 2 p. m.
Golden Gate club, Alameda, holds shoot.
Municipal band plays, Lakeside park.
Native Sons hold outing and athletic program, Shellmound park.
Sunrise service, First Methodist church, 6:30 a. m.

THE JESTER.

Trouble Brewing for "Papa."

A mother said to her little girl one evening:

"It's bedtime, dear. Run and kiss nursie good night."

"No," said the little girl. "No. I'm afraid to."

"Afraid to? Goodness gracious, why are you afraid to?"

"Because nursie slaps you if you kiss her now."

"Oh, you silly little story teller. She does not."

"She does, too," said the little girl. "You ask papa if she doesn't!" —Los Angeles Times.

Experts at Trapping.

Hicks—Could a person make money trapping, I wonder?

Ricks—I know several women who have made their fortunes at it. —Houston Post.

No Labor Saved.

"Why did you quit going around with that labor saving device?"

"Had to work too hard trying to sell it."—Miami Herald.

Publicity.

"Bobby, I hope you didn't tell your parents that you saw me kissing sister last night."

"Nope, I didn't have to. Sis waked us all up after you'd gone and told it herself."—Boston Transcript.

FIVE LEASED WIRE NEWS SERVICES
ASSOCIATED PRESS exclusive for Alameda County UNITED PRESS—INTERNATIONAL NEWS—UNIVERSAL SERVICE—CONSOLIDATED PRESS
(More than all other newspapers Combined)

Oakland Tribune

Exclusive Associated Press Service
United Press
International News Service

THE TRIBUNE IS DELIVERED TO YOUR HOME EVERY DAY IN THE YEAR FOR ONLY 85¢ A MONTH
No Extra Charge for Sunday Edition

VOLUME XCVI. OAKLAND, CALIFORNIA, SATURDAY EVENING, APRIL 15, 1922. B NO. 105.

"Baby Mine"

HAVING A DISTINCTIVE CAR LIKE THAT WON'T PUT A FELLOW ON THE HONOR ROLL AT SUNDAY SCHOOL

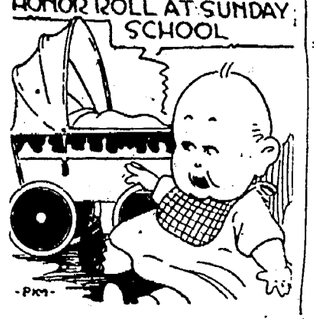

OAKLAND TO SEEK CONVENTION OF WOMEN VOTERS

The National League of Women Voters will be invited to hold the 1923 convention in Oakland. When Mrs. Frank G. Law, president of the California League, leaves tomorrow for the second annual convention of the national body in Baltimore, Md., she will bear with her the formal invitation from Mayor Davie, the Oakland Chamber of Commerce and Oakland Civic Center for the body to meet in this city next spring. The project was presented and endorsed at the regular meeting of Oakland Center in Aahmes Temple yesterday.

A boosters' fund to be expended during the Baltimore conference in advertising Oakland was created by the center women. Mrs. George W. Preston is chairman of the committee collecting the treasury designed to "sell Oakland" to the women of the nation. Assurances have been obtained from the city commissioners of their cooperation in entertaining the convention. Telegrams of invitation will be sent to Baltimore by municipal and civic bodies.

N. Y. TO SEEK CONVENTION.

New York women have announced that they will extend an invitation to the 1923 convention.

"Talk Oakland Week" was observed yesterday by the civic workers, who introduced Blanks Everett, secretary of the Chamber of Commerce, in a short address. The speaker urged women to take an active part in Chamber of Commerce work and to familiarize themselves with the commercial and industrial development of the city.

E. Morris Cox, assistant superintendent of schools, and H. S. Henion, local attorney, discussed the project of establishing a parental or twenty-four-hour school in Oakland. Mrs. George Herron was chairman of program.

A survey of the school department ten years ago discovered fifty boys of the type who belonged in the twenty-four-hour school, according to Assistant Superintendent Cox. This number was increased in a survey of four years ago to seventy-five, he declared.

"There is nothing in our present system to take care of the wayward or homeless boy or the habitual truant," Cox pointed out, reviewing the law which provides for the establishment of the parental school.

GIRL PROBLEM INCREASING.

"The girl problem is increasing," he asserted. "More and more girls are being found without suitable home environment, which too frequently results in moral delinquency."

The alternative of compelling parents to deliver the student who becomes a habitual offender or who is wayward to school each morning was offered by Henion, speaking in opposition to the parental school plan.

"The average boy in certain periods of development will not hesitate to lie, steal and torture," Henion defended him. "It seems necessary for men to possess savagery to make a success in the world."

Preliminaries to the annual election were completed yesterday in the naming of a nominating committe. The seven women who will frame the official ticket were elected as follows: Mrs. George Preston, Mrs. L. G. Leonard, Mrs. H. J. Platts, Mrs. C. E. Wilson, Mrs. W. H. Kelley, Mrs. A. T. MacDonald, Mrs. Olive Usrafovage.

U. C. Building on Quarter-Mile Jaunt

BERKELEY, April 15.—The second section of East hall has been raised from its foundation and will soon be started on the quarter-mile journey to its new location. The first section is being placed on a new foundation near the group of natural science buildings following two weeks spent in moving it from the campus down College avenue to the new site. The old hall has been divided into three parts and when all have been moved a new classroom building will be erected on the old site.

DANCING
in a "Maxfield Parrish" setting.
The Beautiful
L'Aiglon Ball Room
Tuesday, Thursday, Saturday
Classes Wednesday and Friday
LORNE McR. WILSON, Prop.
Fifteen years in Oakland
1554 Franklin St. Ph. Lake. 7210

KRYPTOKS
Are for people who require distance and reading in one pair. We grind them without cement, seams or bumps. See us about your eyes.
CHAS. H. WOOD
OPTOMETRIST
CORRECTLY FITTED
414 FOURTEENTH STREET OAKLAND, CAL.
Sign The Winking Eye

HARMONY IS KEYNOTE OF BAY PARLEY

Imperative Necessity of Co-Operation Is Emphasized at Joint Luncheon Held by S. F., Eastbay Merchants

The imperative necessity of closer cooperation between Oakland, San Francisco and the other bay cities, for the development of the San Joaquin valley as a common heritage, formed the keynote of addresses delivered yesterday at the joint luncheon of 100 San Francisco business men, representing the California Development Association, and some 400 members of the Oakland Chamber of Commerce.

The meeting, which took place at the Hotel Oakland, was one of the most enthusiastic and businesslike ever held. Its purpose was briefly expressed by Joseph H. King, president of Oakland Chamber of Commerce, who said, in introducing H. C. Capwell as chairman of the day:

"We have nowadays a different vision of cooperation than we ever had in the past. Our point of view has become more clarified and broader, and we now regard the arrival of every new industry, of every new settler, as a boon to all of California."

SOIL JUST SCRATCHED.

Capwell said:

"The soil of California has only just been scratched. Compare our marvelous advantages, the unexampled fertility of our lands, the inexhaustible wealth of our resources, with Europe, and with the populations which the European countries support. Today our population is hardly three and a half million people, but the day is fast approaching when we will be able to take care of thirty-five million."

In an inspiring address, Al C. Joy of the California Raisin Growers, of San Francisco, and former newspaperman, said:

"California today enters upon its fifth era of development. The previous eras have been those of the Spanish colonization, of the days of '49, of the wheat growers, and of the fruit growers. Now comes the era of great economic and industrial organization, in which we will avail ourselves of the mighty weapons of cooperation to defeat whatever spirits of selfishness and provincialism may yet linger. But we will continue to be patriotic citizens of the cities in which we live, for only in so doing will we work for the best interests of California.

"THINK OF CALIFORNIA."

"A great deal remains to be done by us, and much of it can and will be achieved within the next ten years. The San Joaquin valley still has eight million acres which may be brought under cultivation, and within another decade one million more people will be settled on these lands. We have at present 200,000 acres producing raisins, and these lands offer tremendous possibilities. In another four years we will produce 400,000 tons of raisins annually, which will be twice as much as at present. In addition to all this we have untold wealth in oil wells, in dairying, lumber, figs, olives and many other products.

"We should think in terms of California and should direct our efforts through the medium of one great central organization, such as the California Development Association, which is practically a California sales organization. We should sell California to Californians, and to all the world."

James H. McDonough sketched the scope of the California Development Board's activities. Its main endeavor, he said, was the solution of problems such as the colonization of the Sacramento and San Joaquin valleys, where millions of acres still lie idle. He concluded with an appeal to all present to aid in the great work of development, and predicted that within the next ten years greater progress would be made than in the last thirty.

LAND AND SETTLER.

C. W. Helser said that it was the mission of the California Development Association, of which he is vice-president, to "bring together the fertile land and the successful settler." He stated: "We are Californian first of all, no matter what city we come from. Our interests extend to all of California."

R. B. Hale warned against the dangers of local prejudice and provincialism, saying: "We cannot live in and by ourselves. San Francisco was rebuilt after the great disaster because the things that made her required her rebuilding. 'Service' should be our watchword, for no city is really great that does not render service to her sister cities. We should think in terms of our bay region community and of the communities in our back country."

Hale also stated that plans are afoot to request the state legislature to remodel the Ferry building in such fashion that it will be able to house an immense exhibition of California products and minerals in a 500-foot esplanade lined with plate glass.

BRINGING OF CAPITAL.

Wigginton Creed, president of the Pacific Gas and Electric Company, emphasized the fact that competition to bring capital to California would be sharp in the next few years in the different parts of the state. Capital, he said, would only go where the economic machine worked well, and therefore it behooved California to see to the smooth running of her economic system. Creed warned against the "impact of one selfish group against another," which would be the surest way of driving capital away.

Among others present at the speakers' table were: Judge R. E. Crothers, Joseph R. Knowland, R. E. Fisher, E. A. Clapp, R. D. Quinlan, John P. Cluse, Norman H. Sloane and others.

Baby Show, Easter Egg Hunt Among the Flowers, Mills College Park, Sunday

Dorothy and Lillian Gish, stars in "Orphans of the Storm," now playing at the Century theater; the five musical peaches, now playing at Loew's State theater, and other high class acts will be given free at the Baby show, Mills College park, Sunday, under the auspices of the Leona Heights Improvement club. Take the Fifty-fifth avenue car at Thirteenth and Broadway, direct to Mills College park or drive out Foothill boulevard to Seminary avenue, then to the Baby show.—Advertisement.

Prizes Await Prettiest Babies at Contest And Egg Hunt at Mills College Park

Committee which will select prettiest Easter baby (left to right): MRS. ANNA BRINK, EARL S. BINGHAM, MRS. FRANK W. EPPERSON and GEORGE P. KEYES, who are in charge of the Easter celebration of the Leona Heights Improvement Club in Mills College Park.

Theatrical Stars Will Lend Services to Make Leona Heights Club Party a Success

The prettiest baby in Oakland will be sought tomorrow, amid attractive surroundings with a background of musical comedy, and an Easter egg hunt through the wild flowers as the crowning feature of the day.

Judge James G. Quinn will act as master of ceremonies and chief justice of the baby contest as well as being chief egg planter.

The program is under direction of the Leona Heights Improvement Club which is challenging the entire east bay district to produce as pretty babies as are to be found in their own tract. The show will take place Sunday at Mill College Park beginning at 3:30 p. m. There will be the following prizes:

Fifteen dollars for the prettiest baby; $15.00 for the prettiest twins; $7.50 for the second prettiest baby; $5.00 for the third prettiest baby; $2.50 for the fourth prettiest baby; $1.00 for the sixth, eighth, ninth and tenth prettiest babies.

Every baby is eligible from the ages of six months to three years. The prizes will be awarded by popular vote so that there will be no favoritism.

HOW TO GET THERE.

To reach Mills College Park take the 55th Avenue car No. 7 and transfer at Mills College Park crossing direct to the Baby Show, or motorists may drive out Foothill Boulevard, turning north on Seminary Avenue to Trenor Street. Ample seating accomodations have been arranged for a large crowd.

The committe in charge of the contest includes Earl S. Bingham, Mrs. Anna Brink, Mrs. Frank W. Epperson and George P. Keyes, the president of the club.

"The Five Musical Peaches", a musical comedy, in its entirety will be brought from Loew's State Theater, by manager Charles Newman of that playhouse. This act will be given upon a specially built platform accompanied by the State Orchestra. The stars in this act are said to be some of the most beautiful to be found in the show business.

To those in the audience selecting the two girls in the act that have easter eggs concealed in their costumes will be given as prizes two boxes at Loew's State Theater.

Dorothy and Lillian Gish, stars of D. W. Griffith's "Orphans of the Storm" will be impersonated by two beautiful girls from the Century Theater, where the big feature is now playing.

HUNT FOR EASTER EGGS.

Following the planting in the wild flowers of the Easter eggs by Judge Quinn, the audience will engage in a search for two of the eggs on which will be written the magic words, "Gish."

To the finder of each of these two eggs goes a box at the Century Theater as a prize.

According to officers of the Leona Heights Improvement Club, keen interest has already been shown in the Baby Exhibition, with many contestants already entering their little ones.

They suggest that those attending the show, make the occasion a picnic, before the program begins, spending their time picking wild flowers, or flying kites or hiking over the district which is now in the full of its spring beauty.

STUDENTS URGE RIEBER RETURN

BERKELEY, April 15.—Students of Professor C. E. Rieber of the University of California are circulating a petition requesting that Rieber reconsider his resignation and return to his classes.

Professor Rieber's logic classes were among the most popular at the University and the collegians have decided to try to influence the teacher to recall his resignation which followed the selection of Strawberry Canyon as a site for the stadium.

No mention of the stadium controversy is made in the petition, which will be signed by several hundred students, and forwarded to Professor Rieber who is now in Arizona.

U. C. Daily Issues Extra on Athletics

BERKELEY, April 15.—An extra edition of the Daily Californian was printed today by the collegians to announce the results of the Missouri-California track meet and the other athletic events of university day. The extra is the third to be attempted by the collegians, previous special editions having been printed to announce the results of Stanford-California football games.

TRY TO ENTER STORE.

BERKELEY, April 15.—An unsuccessful attempt to enter Benjamin's Music Store, 2205 Shattuck avenue, was made last night, according to evidences discovered this morning by C. M. Busselle, manager. An investigation by the police disclosed the fact that an effort had been made to jimmy open a rear window.

JOFFRE DEBATE WON BY STANFORD

BERKELEY, April 15.—Honors went to Stanford university last night in the twenty-sixth annual Joffe debrate held in Wheeler auditorium on the Berkeley campus.

Knox Miller of Stanford was chosen from six contestants, three from each university, as the winner of the Baron de Coubertin medal, offered each year to the winner of the forensic contest named for the distinguished French warrior.

The six contestants were given brior pipes bearing the autograph of Marshal Joffre, which were presented by Mayor Louis Bartlett of Berkeley, who presided at the debate in behalf of the French war leader.

"France's Attitude at the Washington Conference, Especially on Submarines," was the title of the debate. Other contestants besides Miller were Robert Buckney and Bernard Comparet of Stanford, and Howard Bonner, Sam W. Gardiner and Arthur W. Murphy of California. Judges were Frank V. Cornish, Rev. C. S. S. Dutton and Professor A. W. Scott of Oxford university.

Production of 'Nero' Takes Place Tonight

BERKELEY, April 15.—Ancient Rome will burn again tonnight in the Greek Theater, when a spectacular productio.. of "Nero" is given by the English Club.

William Hanley will take the part of Nero with Pauline Traynor playing opposite him as Poppea and Madora Irwin Holt as the mother, Agrippina. Unusually spectacular will be the dancing of the performance in which solos will be done by Joseph Fredericks, who will become Pavlowa's dancing partner next season, and the Misses Anita Avila and Eileen Eyre.

Tickets for the performance may be obtained tonight at the Greek Theater.

Berkeley Candy Makers Are Fined

BERKELEY, April 15.—Thirty dollars in fines was collected this morning from two Berkeley candy manufacturers as a result of using adulterated fruit products in their wares. The merchants fined were Z. George, 2061 San Pablo avenue, who paid $20 on two counts, and Lekod Laspios, 2022 San Pablo avenue, $10 on two counts. Warrants for the merchants were sworn to by Robert G. Wray, employee of the state pure food laboratory on the campus.

NOMINATIONS OF STUDENTS HELD

BERKELEY, April 15.—Constitutional provisions proved confusing to the student body officers at the university yesterday, with the result that students were nominated for more offices than the new constitution demands.

F. W. Tenney, president of the organization, called for nominations for the office of junior representative in addition to the four senior offices, only to discover that the new governmental form provided that the underclassman is not to be chosen until December. Consultation with the members of the revision committee resulted in the withdrawal of the names of two men nominated for the position.

Nominations for the other offices were made as follows: Earl G. Steel and Clarence Kincheloe for president, Beatrice Ward for vice-president, Harold Watson, Fay G. Taylor, E. S. Shattuck and Donald Saxby for welfare chairman, and Gertrude Matthew for senior women's representative. D. S. Marovich and Clark Bowen were nominated for yell leader.

Judge Is Sued for Return of Goods

MARTINEZ, April 15.—A. Coon, who was charged with accepting stolen goods from the alleged box car robbers R. L. Roysten and others not yet captured, and against whom the charges were dismissed a few days ago, has commenced an action in the Superior Court against Judge John Roth of Richmond, to recover possession of the goods taken from his place of business as evidence in the case.

The goods consisting of cigars and tobacco, were taken by the authorities at the time of Coon's arrest and has been held as evidence. A demand has been made by Coon for the return of the goods which was refused on the ground that it was to be used as evidence in other cases connected with the robbery of box cars.

The district Attorney's office is of the opinion that the goods cannot be held as it was not introduced in evidence at the hearing of Coon.

Safe Is Smashed And $1600 Stolen

SAN FRANCISCO, April 15.—The safe in the offices of the Royal Shoe company, 933 Market street, was smashed open by craksmen during the night and checks and money to the amount of $1600 stolen. A rear window was forced and hammers and chisels used in breaking into the strong box.

SUES FOR SUPPORT.

MARTINEZ, April 15.—Hattie Bazzel of Richmond has filed suit in the superior court, through her attorney, T. N. Calfee, to compel her husband, Jacob Bazzel, to support a minor child, who the husband claims can support himself. The complaint states that while an agreement was entered into between the husband and wife as to their separate maintenance the child needs $35 per month for support. The wife asks that she be given custody of the child and $35 per month for its support.

BAD RECORD ALLEGED.

MARTINEZ, April 15.—Harry Scott, alias Harry Dale, arrested Monday in Oakland on a charge of having robbed the I. T. Miller ranch at Pleasant Hill has a long criminal record, according to the records discovered by the sheriff's office in comparing his finger prints. Scott maintains thi he is innocent of robbing the Miller home but has told the authorities that he knows the man who did. He was put through a severe grilling yesterday by Under Sheriff William Veale, but insisted throughout that he did not have anything to do with the robbery of the house.

ENGINEER FILES REPORT.

KNIGHTSEN, April 15.—The report submitted by W. F. Woolley, chief engineer of Knightsen Irrigation district to the board of directors, showing work performed in March, was very satisfactory. A total of 39,983 feet of concrete pipe was manufactured, 12,807 feet being large-sized reinforced pipe ranging from 18 to 36 inches, and 27,807 feet consisted of 12, 14 and 16-inch machine-made pipe. There was also over 49,000 cubic yards of earth moved in making the irrigation ditches.

SIR KNIGHTS WILL UNITE FOR EASTER

Grand Commandery of Templars Will Conduct Impressive Service in the Greek Theater; Crowd Expected

BERKELEY, April 15.—The Grand Commandery, Knights Templar, assisted by the University of California Glee club, will present the impressive Easter service of the Knights Templar tomorrow afternoon at 3 o'clock in the Greek theater. Preparations are being made to accommodate 10,000 people.

Judge William H. Waste of Berkeley, grand commander of the order in California, will preside. Bishop William Ford Nichols will deliver the sermon, and a musical program appropriate to the occasion will be presented by the University of California Glee club under the direction of Clinton R. Morse.

The Knights Templar of San Francisco, Oakland and Berkeley will attend the services in a body. They will assemble at Masonic temple, Shattuck avenue and Bancroft Way, in full uniform and march to the Greek theater.

Members of the Junior Order of De Molay will act as ushers at the theater.

The program of the service will be as follows:

Hymn, "Onward Christian Soldiers"
Introductory Remarks.....
Wells Drury, Esq., President
Berkeley Chamber of Commerce.
Response, Very Em. Sir W. H. Waste
Grand Commander
The Lord's Prayer
Responsive Reading.....
.....The Easter Psalm
"Send Out Thy Light".....Gounod
University of California Glee Club
Sir Clinton R. Morse, director
Prayer.....Grand Prelate
"Invictus".....Huhn
Glee Club
The Apostle's Creed
Responses
"Hosanna".....Granier
Sir Clinton R. Morse
Easter Address.....
.....Rt. Rev. W. F. Nichols, D. D.
"The Lost Chord".....Sullivan
University of California Glee Club
Benediction..Rev. J. Moffett Rhodes
"America"

Prison Break Makes Hole in Prison Band

Easter Sunday will bring no peace to the stricken soul of Damascus Garcia Gavieres Gallur, composer and bandmaster.

For him the drab lenten season will continue until some clarinet players run afoul of the law.

For him there is wailing and gnashing of teeth, sackcloth and ashes and all the other paraphernalia of woe.

It all happened because some of Gallur's cellmates and members of his band elected to leave the hospitality of James H. Johnston and shake the dust of Marin county from their collective and individual feet.

Be it known that Damascus Garcia Gavieres Gallur is a resident of the State penitentiary at San Quentin, a home assured him for a lifetime by a jury in this county which decided that he had done a fellow being to death.

But even his sentence did not have the despairing effect on Gallur that the depletion of his band accomplished.

In this band, rated as one of the best organizations on the coast, were four clarinet players and a cornet soloist. The latter finished his time and refused to remain with Gallur. The four clarinet players abruptly left the prison and three have been returned. These three are not now allowed the freedom of anything but their cells.

"My entire reed section is crippled," sighs Gallur. "It is impossible for me to render standard operatic selections. I cannot play my new composition, "Lake Merritt, the Beautiful." But we will do the best we can under the circumstances."

Wherefore tomorrow at 11:30 the band will take the stand in the first of a series of concerts.

LION HUNT IN SAN LEANDRO HILLS NEAR

Ranchers Preparing for War of Extermination on Fierce Animals That Are Levying Toll on Sheep in Vicinity

SAN LEANDRO, April 15.—Local hunters are preparing to run down and kill one or more large mountain lions which are reported to be levying toll on the livestock of ranches in the hills not far back of San Leandro.

Peter Iverson, who has a ranch ten miles out of this place has reported to the city marshal that a large mountain lion has been preying upon his flock of sheep, averaging one kill a night every night for the past two weeks. According to Iverson the tracks of the beast in each instance have been plain near the mutilated carcasses of the sheep. Trained dogs so far have been unable to run down the varmint.

Walter Iverson, cousin of Peter Iverson, today expressed the belief that several mountain lions are ranging through the hills near here and is to head the party which will seek to kill them.

Professor Meets Student at Chess

BERKELEY, April 15.—Professors of the university are divided into rival camps as the result of a chess contest which has been arranged between Professor A. W. Ryder and E. W. Gruer, a graduate student.

Every Tuesday evening the contestants have arranged to play a chess match at the Faculty Club, and the winner of ten games will be declared the indoor sports champion of the university. Gruer is state champion in chess.

BIG LOT SALE

$1 DOWN $1 per Week

Join the Crowds EASTER SUNDAY

Everybody going to the big Dollar Down Sale of improved lots in

MELROSE ACRES

50-FOOT LOTS

$150 to $450

No interest or taxes until July 1, 1923

$1 Down, $1 per Week

Gives you a beautiful homesite adjoining Mills College, Maxwell Park and Melrose Heights. The new Excelsior Boulevard to the Chevrolet factory runs through this property, as will the Key Route and Leona (K) car. Stores and schools close by. No better climate or soil in the East Bay. Price includes improved streets, city water, electricity, telephone, etc.

To reach Melrose Acres from San Francisco take Key Route, 22nd-street train, transfer at Broadway to Mills College Leona "K" car. Oaklanders get on at 13th and Broadway, stop at Redding street, or drive out East 14th street, turn north on High street to Redding street.

Realty Syndicate Co.

Tele. Lakeside 1600. 10th Floor Syndicate Bldg., 14th and Broadway

CHILDREN WIN PROBATION FOR ERRING FATHER

Court Frees Man to Care for Family; Complainant Urges Mercy.

SAN JOSE, April 15.—The presence in court here yesterday afternoon of the wife and three small children of Ralph M. Cox, cement worker, recently arrested in Arizona on a charge of embezzling an automobile from A. Friedman of this city, won for the defendant probation for two years, Superior Judge J. R. Welch sparing the man in order that his family might not be deprived of his support.

While declaring that he is "very much opposed to family exhibits in courtrooms as a means of stimulating sympathy," the judge declared that he had never seen three better behaved children than those which sat at their mother's feet, and expressed the belief that their father should find manhood enough within himself to support them honestly.

In granting probation the judge appointed Mrs. Katherine Brattan, county probation officer, as guardian for Cox, he to report to her once a week.

Cox pleaded drunkenness as the cause for abandoning his family and fleeing this city to San Diego in the automobile which he had purchased from Friedman but had not paid for. Judge Welch also stipulated in his conditions of probation that Cox abstain from all intoximating liquors.

Friedman, on whose complaint Cox was arrested, took the stand and urged probation in behalf of the defendant, telling the court that his action in having the fugitive apprehended was for the purpose of getting Cox back to this city in order that he might support his wife and children, who had been suffering from sickness.

Cox's record showed that he had previously served 60 days in the county jail in Seattle, Wash., and that he had also been in some difficulty at Portland, Ore., where he was arrested on a charge of passing a fictitious check.

COMMERCE CLUB TO BE HOST AT BIG RECEPTION

SAN JOSE, April 15.—Promising to prove one of the most splendid and far-reaching organizations in the history of this county and county, the San Jose Commercial club will tonight formally open its brilliant new club rooms at First and San Antonio streets with a banquet at which 300 leaders in the club are to be present. Speakers from all parts of the city and county will participate in the great "house warming."

Not in years have such elaborate preparations been made for the holding of a banquet and the feast to be spread tonight promises to be one of splendor.

The gorgeously furnished new club rooms will be thrown open to the club members and will thereafter remain open, standing as one of the city's finest institutions.

While only the temporary headquarters of the club, to be used until the erection of the proposed ten-story Commercial Club and Chamber of Commerce building, the club rooms have been constructed on an elaborate scale and critics have termed them as beautiful as any club rooms on the Pacific coast. The remodeling of the entire upper floor of the Boomer building has required a number of months and the expenditure of large sums of money.

The exterior of the building has been repainted and redecorated, adding still more to its attractiveness.

Furnishing of the club rooms was completed last night and early this morning, workmen being kept busy day and night for the past week in order that all would be in readiness for tonight's grand opening.

The speakers tonight will be strictly local, making the opening an entirely home affair. Dr. Raymond T. Wayland, president of the Commercial club, will deliver the keynote address of the evening, which is expected to abound with interest and enthusiasm.

Following him in a series of three-minute addresses will be Dr. Tully C. Knoles, president of the College of Pacific; Dr. Ray Lyman Wilbur president of Stanford university; Father Zacheus J. Maher, president of Santa Clara university; Dr. W. W. Campbell, director of the Lick observatory at Mt. Hamilton; Charles W. Blaney of Saratoga, J. D. Farwell of Los Gatos, Dr. James B. Bullitt of Berryessa, C. C. Spalding of Sunnyvale, Charles D. Kellogg of Morgan Hill, George E. Hyde of Campbell and Arthur Curtner of Milpitas.

Thus will every district of the county be represented on the program, bringing out the spirit of cooperation which has marked the Commercial club's inception and progress.

Tomorrow, Sunday, family dinners will be served in the main dining room of the club for members, their families and friends. There will be as hort musical program. Reservations should be made in advance.

A brilliant musical program is in store for the grand opening banquet tonight.

Danville Notes

DANVILLE, April 15. — Miss Sarah Young, commercial teacher in the Lockwood Junior High school, Oakland, is spending her mid-term vacation with her paret mid-term vacation with her parents.

A number of the Boy Scouts with Scoutmaster Rev. A. Eakin, enjoyed a hike to Los Trappis mountain.

Miss Blanche McCiel of San Leandro spent the week-end with Mrs. D. Van Gordon.

Willis Seehorn, wealthy lumberman of Klamath Falls, Ore., with Mrs. Seehorn, daughter, daughter and two grandchildren, were visitors with Mr. and Mrs. A. J. Young, who were his teachers when Seehorn was a Danville boy, 44 years ago. The party is touring California by auto, with Los Angeles as destination.

CHILDREN OF ADAM -:- By Rehse

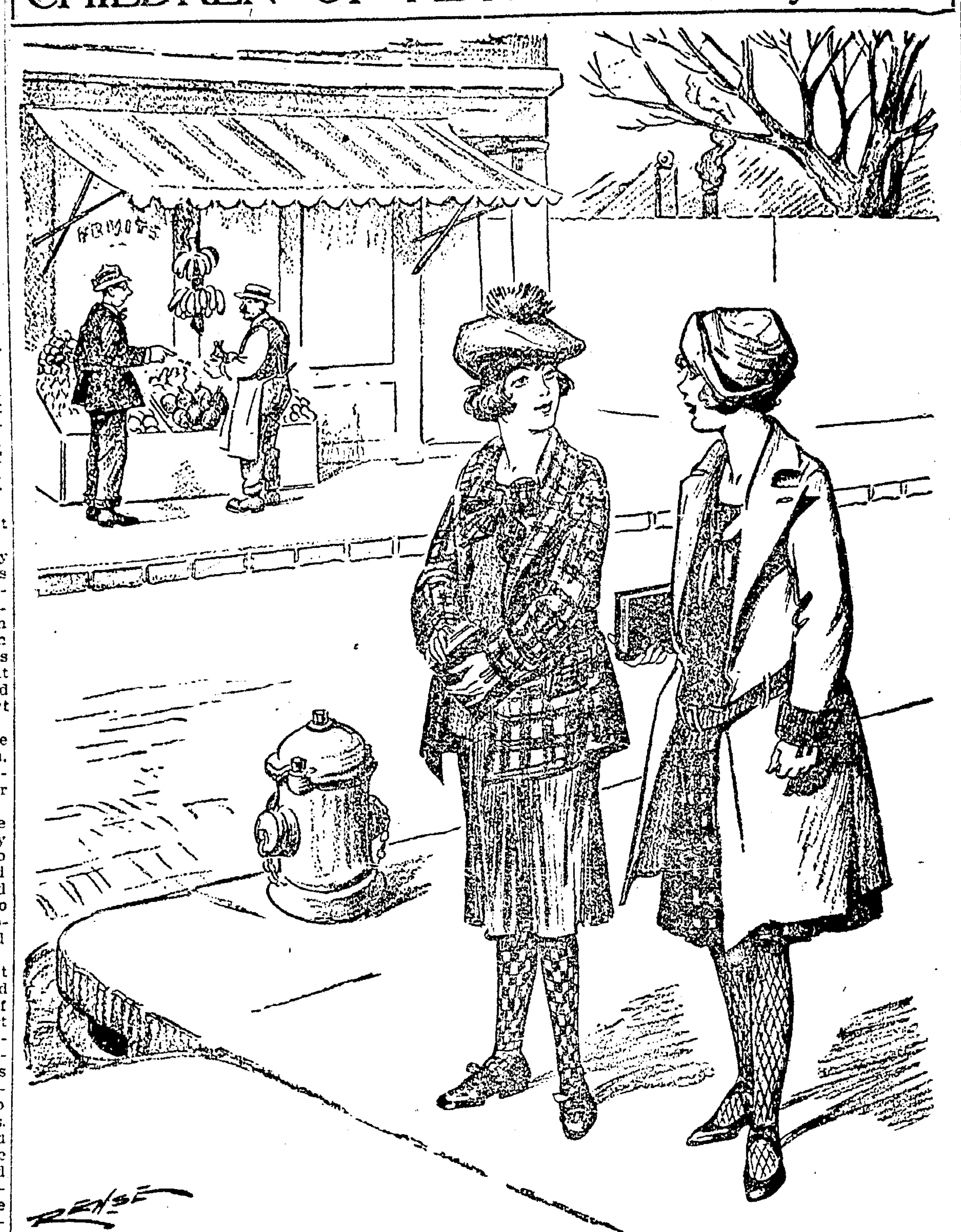

FLAPPER FILOSOPHY

Margot: "Our Prof. says that man descended from monkeys and apes—whaddaya think about that?"

Argot: "Well, maybe the Prof's right. I know he's terribly fond of cocoanuts."

SYMPATHY NOT FOR BOOTLEGGER

SAN JOSE, April 15.—That the bootlegger is entitled to no sympathy in a court of justice was decreed here yesterday by Superior Judge J. R. Welch when he refused to require George Brownlee, electrician, under arrest on a charge of issuing a fictitious check, to pay back to the complaining witness in the case the $50 Brownlee had been paid on the spurious document.

Brownlee was granted probation for two years.

"I am going to make an exception in this case," declared the judge in passing judgment. "The evidence reveals that you passed this check while under the influence of liquor in a bootlegging establishment and that the full amount of the check was spent in the place for illicit booze. I am therefore not going to require you to pay back the amount of the check to the complaining witness, as I do in other cases of a similar nature, for he is a law violator himself and not entitled to any consideration from the court."

Judge Welch declared that Brownlee, a young man with a wife and two children, had been punished "far above the punishment that the full extreme of the law would permit the court to inflict," by the bringing of news to the courtroom by Deputy District Attorney Percy O'Connor to the effect that the prisoner's wife did not care to see her husband again.

"That should be a lesson to you," said Welch. "You have proved unworthy of her. Perhaps if you change your life, leave the booze alone and live worthily there may come a change in your family conditions and your wife may again take you to her. You have done a child's trick—a boy's prank—and I hope you have learned your lesson. But remember, that if at any time you return to the use of intoxicating liquors you go behind the bars of San Quentin."

LIE COSTS HIM 2 MONTHS IN JAIL

SAN JOSE, April 15.—Albert Moffitt, former San Jose ball player, found out here yesterday that it pays to tell the truth. A lie cost him two months in the Santa Clara county jail.

Moffitt was arrested two months ago in Marysville on a charge of passing fictitious checks here. He had a previous Preston reform school record. Superior Judge J. R. Welch, in passing sentence upon Moffitt, asked him his age. Figuring to be sent to the reform school again rather than San Quentin, the youth stated his age as 20 years and eight months. He was sentenced to Preston.

Early this week the judge learned that Moffitt had falsified his age, he now being 21. He ordered the young man returned from Preston and yesterday Moffitt appeared in court. He admitted that he lied, whereupon the judge continued the matter for two months, which means that Moffitt will stay in the county jail here for that period, a more severe punishment to the average prisoner than a year in San Quentin or two in Preston.

Careless Merchants Scored For Cashing Bad Checks

SAN JOSE, April 15.—Merchants and others of San Jose who promiscuously cash checks for strangers and youths without giving any thought as to the validity of the checks again came in for a scoring at the hands of Superior Judge J. R. Welch here yesterday when several alleged bad check artists appeared before him for action.

Speaking to George Davis, arrested recently after he had cashed a check while under the influence of liquor, Judge Welch declared:

"If I had my way about it I would make every man who comes before me on a charge of passing fictitious checks pay back the amount of the money in full, but not to the merchant or other person who cashed the check. I would make the offender pay the money into the treasury of the county. These irresponsible persons who cash worthless documents so readily and who then have no other desire in bringing a man into custody than to endeavor to get their money and then turn the culprit loose are entitled to no sympathy from the court and they are not going to get it here.

"It would be a splendid way to enrich the treasury of the county if the court were only empowered to have the sums of these worthless checks paid back by the defendants into the county's coffers. It also might teach some of our merchants to correct their ways."

Davis entered a plea of intoxication as the cause for his act. He stated his willingness to make amends for his misconduct and to abstain totally from all liquor, whereupon Judge Welch granted him probation for the period of a year.

Davis was one of five alleged fictitious check passers to be haled before Judge Welch during the course of criminal procedings here yesterday. A total of fifteen men accused of felonies appeared in the docket of the court.

GROWERS GIVE 50 TONS FRUIT TO END FAMINE

SAN JOSE, April 15.—Grower members of the California Prune and Apricot Growers' Association have made a glowing response to the appeal of the Near East relief committee, answering a circular letter recently sent out by the relief organization with donations, through the association, of 99,871 pounds of prunes and 1545 pounds of apricots.

This announcement was forthcoming from association headquarters this morning.

Of the splendid donation of prunes, 97,926 pounds were of the 90-100 size and the remainder made up of various sizes from 70-80 and from 100-120 up. All of the apricot donation was made up from standards, the best of the crop.

This brings the total donation of the association members up to more than fifty tons of fruit, a creditable offering from the membership in view of the fact that many of the members also have made financial contributions to the Near East Relief committee.

Berkeley Woman's Auto Bumps Train

BERKELEY, April 15.—Mrs. L. W. Cheek, 2512 Hillegass avenue, was slightly injured today when she drove her automobile against an approaching Key Route train at Allston way and Shattuck avenue. She had parked the machine near the track and started it up as the train was passing. The front gate of the train was torn off and the machine badly damaged. Mrs. Cheek suffered a few minor bruises.

San Jose Vital Statistics

SAN JOSE, April 15.—The following vital statistics were recorded in this city today:

MARRIAGES.

VOLTA-BURNS—Frank J. Volta, 27, San Jose, and Neil D. Burns, 29, San Jose.

BYRNE-PARR—Ernest J. Byrne, 22, San Jose, and Sylvia M. Parr, 18, San Jose.

DIED.

LOWE—In Cupertino, Cal., April 14, 1922, Minnie Lowe, beloved wife of Charles Lowe, a native of Ohio, aged 51 years.

BISHOP LEAVES DINNER WAITING AT THE CHURCH

WOODLAND, April 15.—When Bishop H. M. DuBois of the Methodist Episcopal church, South, closed an institute of 125 delegates to a Sacramento Valley Sunday School conference here yesterday, without permitting it to run the full length of the program, he incurred the ire of Rev. C. C. Black of the Woodland Methodist church, who was left with two perfectly good banquets on his hands while the church will have to devote its collections for a couple of Sundays paying for the meats, pastries, cream and other supplies.

The conference here was to have lasted two days, but Bishop DuBose discovered that he had to go to Fresno on business and closed the meeting of delegates from sixteen counties in the Sacramento valley a day short of schedule. Rev. Black did not know of the plan and had been spending his time purchasing rare meats and accessories to appease the hungry delegates at a noon luncheon and grand closing banquet.

He is now trying to give away enough to feed 125 people twice over and finds the task a hard one. "I am displeased, very much so," says Black.

Speyer Quits His Salvation Activity

NEW YORK, April 15.—James Speyer, criticized by Miss Evangeline Booth for his "wet" activities, will retire as head of the executive committee directing the Salvation Army's drives for funds, but will remain a member of the committee. This was announced late today at the end of a meeting attended by both Speyer and Miss Booth, army commander.

Asked by reporters if he would continue his anti-prohibition activities the banker replied, "You bet."

SAUSALITO MAN STRICKEN.

SONORA, April 15.—T. C. Howell, well known Sausalito man, is in a local hospital, suffering from paralysis of the lower extremities. He was here on business when suddenly stricken. His son, Leland, has arrived from San Francisco. Howell's wife and daughter live in Sausalito.

ON WATERFRONT

With 6000 tons of coal from Australia the British steamer Walkawa arrived at Oakland Harbor today and docked at the King Coal Company's bunkers to unload. During the last week several of the Alaska salmon vessels have been coaling at these bunkers and many more are to follow, which will average over one thousand tons of coal for each craft, and the arrival of the Walkawa today will help out considerably. Besides the coal cargoes for Alaska, tin plate is also loaded at the Howard's dock after the ships are coaled up, and the steamer Chattanooga is due today from the Atlantic coast with a large cargo of tin plate. By the end of this month the entire Alaska fishing fleet will be out to sea on their journey north.

The American steamer Freeport Sulphur No. 5, 2440 tons register, has been chartered to take a cargo of lumber from a North Pacific port to New York by the A. C. Dutton Lumber Company. This is part of the seventy-five million feet of lumber recently reported purchased by New York parties from the mills on the north Pacific coast. A few cargoes have already been shipped on the steamers of the Luckenbach line, but only part cargoes. The Freeport Sulphur will take a full load lumber cargo which will amount to over two million feet. Other American crafts are being sought for similar cargoes by the same company. The entire shipment will be delivered before the end of this year.

The work of junking the cruiser Brooklyn at the Parr Terminal is progressing very rapidly. All of the upper structure has been removed and placed on the dock. The cost of breaking the craft will amount to $80,000, which is twice the price that was paid for her. Former service men are doing the work for the Oakland firm which bought the craft from the government.

Among the new arrivals at the drydock in Oakland Harbor are the government steamer General McDowell, Georgina Rolph, Ecuador, Costa Rica, Stockton, Broad Arrow, Whittier, Anatina and the Creole States.

These crafts are all up for a general overhauling and are to continue service as soon as the work is completed. Other crafts are booked for the drydock as soon as vacant space can be found for them.

The Public Evening Navigation School will reopen for business on Monday evening, when a new class will be organized in the class room in the Ferry Building. In addition to the beginners' class there are three others in various stages of the work, so there is opportunity also for those who already have some knowledge of the subject.

News of the death of Captain John Jacobson reached here today from Port Townsend. He was 65 years of age and leaves a widow residing on Puget Sound. Captain Jacobson died in the United States Marine Hospital after a short illness. Jacobson was well known to marines of the Pacific coast and for many years was master of tugboats on Puget Sound and in Alaska.

The new coast guard cutter Modoc recently completed by the Union Construction Company of Oakland, has been ordered by the department at Washington, D. C., to proceed to the Atlantic coast for duty. She was inspected by Secretaries Mellon and Denby and will begin at once to load fuel and supplies for her journey via the Panama Canal.

The French steamer Saint Louis arrived at Los Angeles from France with a very large cargo and after unloading part of it at that port will proceed here to unload the balance. On account of the heavy weather off the Mexican coast she was over one day late in arriving. In her cargo are scraps of uniforms worn by the American soldiers on the battlefield at France. The uniforms have been torn into small bits, but still have the marks of the army, and in many cases rags bearing chevrons, buttons and identification marks are noticeable. The Saint Louis leaves tonight for this port.

Change of masters registered at the U. S. Customs House:

Captain O. Hansen, schooner Prosper.

Captain J. Nelson, bark Hecla.

Captain N. Nelson, power schooner Frank B.

Captain F. A. Fallman, gas schooner Empire.

Captain W. Herholdt, gas launch Despatch.

Captain J. Fox, steamer A. F. Lucas.

Captain H. Rohberg, steamer Svea.

ARRIVALS AND DEPARTURES

DUE TODAY.

Los Angeles	Humboldt
Los Angeles	Yale
Puget Sound	Willamette
Baltimore	Chattanooga City
British Columbia	El Lobo
Puget Sound	Politician
Coos Bay	Adm. Rodmaun

Sunday, April 16.

Portland	Rose City
Los Angeles	Senator
Manila	Argonne
New York	Steel Seafarer
Mobile	Hattie Luckenbach
Talara	Meriden
Columbia River	American
Newcastle	Waikawa
Baltimore	Cape Romain

Monday, April 17.

Bordeaux	St. Louis
Boston	K. I. Luckenbach
Hilo	Manulani
Puget Sound	Ruth Alexander
Los Angeles	President
Los Angeles	Boobyalla
Hongkong	Nanking
Puget Sound	Mobile City
Grays Harbor	Wilfaro

Tuesday, April 18.

Columbia River	Adm. Evans
Los Angeles	Yale
Puget Sound	Florence Luckenbach
Columbia river	Babinda
Columbia river	City of Rangoon

Wednesday, April 19.

Rotterdam	Kinderjik
Honolulu	Manoa
Seattle	Adm. Schley
Grays Harbor	Hartwood
Los Angeles	Humboldt
San Diego	Adm Dewey
British Columbia	Steel Scientist

TO SAIL TODAY.

Australia, Wairuna, 5 p. m., pier 33.
New York, Stanley Dollar, — p. m., pier 24.
Cristobal, San Juan, 1 p. m., pier 42.
British Columbia, E. D. Kingsley, 5 p. m., pier 17.
Puget Sound, Curacao, 3 p. m., pier 16.
Puget Sound, Rainier, 5 p. m., pier 22.
Coos Bay, Tahoe, 5 p. m., pier 7.
Eureka, Katherine, 5 p. m., pier 7.
Los Angeles, Yale, 4 p. m., pier 7.
Los Angeles, Humboldt, 4 p. m., pier 22.
Los Angeles, Adm. Dewey, 11 a. m., pier 18.

Monday, April 17.

Columbia River, Boobyalla, 5 p. m., pier 5.
New York, American, — p. m., p. 26.
Coos Bay, Adm Rodman, 11:30 p. m., p 16.
London, Kina, — p. m., China Basin wharf.
Liverpool, Politician, — p. m., pier 25.
New York, Wilfaro, — p. m., pier 28.

Tuesday, April 18.

New York, Ecuador, 1 p. m., pier 41.
Puget Sound, President, 3 p. m., pier 16.
Grays Harbor, Willamette, 2 p. m., pier 7.
Columbia River, Senator, 2 p. m., pier 20.
Columbia River, Rose City 12 m, pier 38.
Los Angeles, Yale, 4 p. m., pier 7.
Los Angeles, Ruth Alexander, 11 a. m., pier 18.
Los Angeles, Annette Rolph, 12 m, pier 7.
Baltimore, Hawkeye State, 12 m., p. 32.
New Orleans, Florence Luckenbach — p. m., pier 39.
Puget Sound, Stanwood, 5 p. m., pier 7.
Portland, Wahkeena, 5 p. m., pier 7.
Puget Sound, Henry Scott 5 p. m., pier 22.

Wednesday, April 19.

Bordeaux, Montana, 12 m., p. 30.
Hongkong, Empire State, 11 p. m., p. 42.
Honolulu, Matsonia, 12 m., p. 30.
Los Angeles, Adm. Evans, 11 a. m., p. 18.
Los Angeles, Humboldt, 4 p. m., p. 22.
Los Angeles, Hartwood, 2 p. m., pier 17.
Portland, Daisy Mathews, 5 p. m., pier 7.

Thursday, April 20.

Havre, City of Rangoon, — p. m., pier 35.
Yokohama, Orakan, 2 p. m., pier 37.
Boston, Edgar F. Luckenbach, — p. m., pier 39.
New York, Mobile City, — p. m., pier 35.
Salina Cruz, Chiapas, — p. m., pier 7.
Puget Sound, Adm. Dewey, 3 p. m., pier 16.
Puget Sound, Phyllis, — p. m., pier 7.
Puget Sound, Saginaw, 5 p. m., pier 22.
Grays Harbor, Raymond, 4 p. m., pier 7.
Eureka, Mayfair, 3 p. m., pier 22.
Los Angeles, Yale, 4 p. m., pier 7.
Los Angeles, Adm. Schley, 11 a. m., pier 18.
Los Angeles, Babinda, 3 p. m., pier 5.
Santa Cruz, San Antonio, 5 p. m., pier 22.

TRANSPACIFIC MAIL.

Time of closing when not otherwise specified, at Oakland postoffice:

HONOLULU AND ORIENT—April 19, 8a. m., Empire State.

CHINA AND JAPAN—April 18, 8 a. m., Empress of Asia, from Seattle.

CHINA AND JAPAN—April 22, 9 a. m., Nanking.

TAHITI AND COOK ISLANDS—May 5, 8:30 a. m., Tahiti.

GUAM AND LADRONE ISLANDS—May 15, 8 a. m., transport Thomas.

TRANSPORT SERVICE.

Sheridan—At San Francisco.
Thomas—At Moore Shipyard.
Newport News—At San Francisco.
Buford—At San Francisco.
Logan—Sailed for Honolulu and Guam March 7; from Honolulu March 16.
Sherman—Sailed for Manila April 5, sailed from Honolulu April 18.
Dix—At California City.
Pensacola—Sailed for Guam April 6.
Houston—At San Francisco.
Chateau Thierry—Sailed for New York April 7.
Somme—Sailed for New York March 28.
Meiggs—Sailed for Manila March 21.
Argonne—Sailed from Manila, March 17, due April 16.
Wheaton—At San Francisco.
Chaumont—Sailer for New York March 28; at Balboa, April 12.
Gold Star—Sailed from Hampton Roads for San Francisco April 10.

ARRIVED FRIDAY.

C. A. Smith from Coos bay; lumber.
Georgina Rilph from Los Angeles; mdse.
Washington from Los Angeles; in ballast.
Admiral Dewey from Seattle; pass. and mdse.
Minnesotan from Liverpool; mdse.
Atlas from Grays Harbor; in ballast.
Johanna Smith from Cos bay; lumber.
Cellio from Los Angeles; in ballast.
Phoeni, from Greenwood; lumber.
Lehigh from Grays harbor; bound for Portland, Me.; put in to finish loadign.

CLEARED.

West Isleta for Seattle.
Neponset for Seattle.
Hecla for Bristol bay.
Captain A. F. Lucas for Cordova.
Stm. President for Los Angeles.
Schr Prosper for Cookk inlet.
Stmr Cellio for Portland.

SAILED FRIDAY.

Whaling tug [illegible] for a cruise.
Whaling tug Port Saunders for a cruise.
Stmr Jepha for Tacoma.
Stmr Yosemite for Seattle.
Stmr President for Los Angeles.
Stmr Hary Luckenbach for Puget sound.
Pasadena for Albion.
Stmr Santa Barbara for Cos bay.
Ms Charlie Watson for Los Angeles.
Stmr R. J. Hanna for Los Angeles.
Stmr. C. A. Smith for Coos bay.
Stmr Julai Luckelbach for New York.
Stmr Bertle M. Han'on for Albion.

SAN FRANCISCO PIER DIRECTORY.

NORTH OF MARKET STREET.

Pier		Pier	
1	Washington	25	Greenwich 2
3	Jackson	27	Lombard
5	Pacific	29	Sansome
7	Broadway 1	31	Sansome
9	Broadway 2	33	Montgomery
11	Vallejo	35	Montgomery
15	Green	37	Kearny
17	Union 1	39	Grant Ave.
19	Union 2	41	Powell
21	Filbert	43	Powell
23	Greenwich 1	Transport Dk.	Laguna

SOUTH OF MARKET STREET.

Pier		Pier	
4	Mission	34	Beale
16	Howard 1	36	Fremont
18	Howard 2	38	First
20	Folsom 1	40	First
22	Folsom 2	42	P M SS Co's
24	Harrison	44	P M SS Co's
26	Steuart	46	Second
28	Spear	China Basin	Third
30	Main	54	Fourth
32	Main		

WIRELESS REPORTS

These reports are based on the position of ships at 8 o'clock last night—the only hour at which the wireless information is issued.

R. J. Hanna—San Francisco for Los Angeles; 15 miles from San Francisco.
President—San Francisco for Los Angeles; 75 miles from San Francisco.
Nanking—Orient for San Francisco; 670 miles west of San Francisco.
Meriden—Salina Cruz for San Francisco; 409 miles south aof San Francisco.
Siskiyou—Los Angeles for Tacoma; 120 miles outh of San Francisco.
Jeptha—San Francisco for Tacoma; 91 miles from San Franciso.
Humboldt—Los Angeles for San Francisco; 122 miles south of San Francisco.
Robin Adair—San Francisco for Los Angeles; 232 miles from San Francisco.
Hollywood—Eureka for San Francisco; 50 miles north of Point Arena.
Chattanoga City—Los Angeles for San Francisco; 145 miles south of San Francisco at noon.
Ey Lobo—Vancouver for San Francisco; 45 miles north of Point Reyes.
Jacob Luckenbach—Los Angeles for Gallveston; 2145 miles south of Los Angeles.
Charles H. Cramp—For Jacksonville—1475 miles south of Los Angeles.
West Greylock—New York for Yokohama; 513 miles east of Honolulu.
Lyman Stewart—Seattle for Oleum; 512 miles from Oleum.
Yorba Linda—Los Angeles for Everett: 110 miles north of Cape Blanco.
Frank G. Drum—Los Angeles for Portland; 3 miles north of Monterey
Yale—Los Angeles for San Francisco; 70 miles north of San Francisco.
Celestial—Baltimore for Los Angeles; 310 miles south of Los Angeles.
Storm King (towing pontoon)—100 miles south of San Francisco.
San Diego—Los Angeles for Tacoma: 18 miles south of Blunts reef.
Frank G. Drum—Los Angeles for Portland; 624 miles north of Los Angeles.
William F. Herrin—Avon for Los Angeles —279 miles south of Los Angeles.
Oleum—Vancouver for Port San Luis: 200 miles north of Port San Luis.
Yosemite—San Francisco for Seattle: 45 miles north of San Francisco.
Montana—Portland for San Francisco; 441 miles north of San Francisco.
Steel Voyager—San Franciso for Portland; 152 miles north of San Franciso.
Avalon—San Francisco for Willapa Harbor; 188 miles north of San Francisco.
Admiral Rodman—Portland for San Francisco; 184 miles north of San Francisco.
Admiral Farragut—San Francisco for Seattle; 484 miles south of Seattle.
Willamette—Seattle for San Francisco; 284 miles from San Franciso.
Knoxville City—Baltimore for Los Angeles; 743 miles southeast of Los Angeles.
West Himrod—Balboa for Vancouver; 1901 miles from Canal zone.
Sea Lion—San Francisco for Mexican coast; 1441 miles from San Francisco.
Steel Inventor—New Orleans for Los Angeles; 776 miles south of Los Angeles.

STEAMER MOVEMENTS

PACIFIC COAST PORTS.

Astoria—Arrived April 14, stmr Bohemian Club from San Francisco; stm Admiral Evans from San Franciso; Jap stmr Kureha Maru from Yokohama.

Sailed April 14, Jap stmr Tamatsu Maru for Astoria; stmr Rose City for San Francisco; stmr American for San Francisco.

Aberdeen—Arrived April 14, stmr Hartwood from San Francisco.

Aberdeen—Arrived April 14, Fr stmr Providencia from Tacoma; ms Lassen from Los Angeles.

Bandon—Barbound inside April 14, stmrs Elizabeth, Bandon and Acme.

Bremerton—Arrived April 14, stmr Pine Tree State from Seattle.

Everett—Arrived April 14, stmr Port Angeles from Seattle; stmr Admiral Schley and sailed for Bellingham at noon.

Eagle—Arrived April 14, stmr Hollywood for San Francisco; gas sch Golden West for Smith river; stmr Admiral Rodman for San Francisco.

Frazer River—Sailed April 14, stmr Wabash for Seattle.

Ketchikan—Sailed April 14, Br stmr Princess Mary for Vancouver; cable ship Burnside for Seattle.

Marshfield—Arrived April 14, stmr Frank H. Buck from San Francisco and sailed for return at 6 p. m.

Point Rrena—Arived April 14, gas schr Mae Hyman from San Francisco.

Los Angeles—Arrived April 14, stmr Yale from San Francisco and sailed for return at 4 p. m.; stmr Phyllis from Tacoma; stmr Oregon from Grays Harbor.

Sailed April 14, ms Boobyalla for Portland; stmr Cape Romain for Portland.

Port Angeles—Arived April 14, stmr Port Angeles with barge Charles Nelson in tow, from San Francisco.

Sailed April 14, stmr Mobile City for San Francisco; stmr Port Angeles for Seattle.

Port Townsend—Arrived April 14, stmr Florence Luckenbach from Portland and proceeded for Seattle; stmr Admiral Watson from Ancharoage and proceeded for Seattle.

Sailed April 14, stmr Admiral Nicholson for Hidden inlet.

Monterey—Sailed April 14, stmr Frank H. Buck for Avon.

South Bend—Arrived April 14, stmr Solano from Raymond and proceeded for San Francisco.

San Diego—Arrived April 14, btmr Senator from San Francisco and sailed for return.

Sailed April 14, Stanwood for Tacoma.

Seattle—Arrived April 14, stmr Port Angeles from San Francisco; stmr Florence Luckenbach from San Francisco; stmr Spokane from Skagway; stmr Horace Baxter from Eagle harbor; stmd Admiral Goodrich from Alaskan port; Thomas Crowley from Tacoma.

Sailed April 14, stmr Pennsylvanian for Tacoma; Br stmr Loch Katrine for Tacoma; stmr Pine Tree State for Bremerton; stmr Admiral Schley for Everett; Br stmr Narenta for San Francisco; stmr Ruth Alexander for San Francisco.

Tacoma—Arrived April 14, stmr Pennsylvanian from San Francisco; Br ms Loch Katrine from Seattle; during night, stmr Depere from Seattle.

Sailed April 14, Jap stmr Mandasan Maru for Everett.

Victoria—Passed April 14, stmr Wabash from —— for Aberdeen.

EASTERN PORTS.

Baltimore—Arrived April 13, stmr Venezuela from San Francisco via Havana.

New York—Sailed April 13, ms Kennecott for San Francisco.

ISLAND PORTS.

Manila—Arived April 12, stmr Bay State from Seattle; Br stmr Empress of Russia from Victoria.

Honolulu—Arrived April 14, stmr West Mahwah for San Francisco.

Kahului—Arrived April 14, stmr Hyades from San Francisco.

FOREIGN PORTS.

Guaymas—Sailed April 13, Mex stmr Mexico for Mazatlan.

Yokohama—In port April 13, stmr Keystone State from Seattle for Hongkong; stmr Wenatchee from Hongkong for Seattle.

Genoa—Sailed April 12, Br stmr Robert Dollar for New York.

Santos—To sail April 15, stmr West Notus for San Francisco.

Hamburg—Sailed April 12, stmr Panama for New York and San Francisco.

Yokohama—Sailed April 14, Jap stmr Persia Maru for San Francisco.

Bombay—Arrived April 7, stmr Ensley City for New Orleans.

Sailed April 5, Br stmr Canadian Traveler for Port Sudan.

St. Thomas—Sailer April 1, Dan ms Panama for San Francisco.

Lyttleton—Sailed April 5, Br stmr Canadian Victor for Wellington.

Copenhagen—Arrived April 6, Dan stmr Natal from Galveston.

Kobe—Arrived April 9, Nor stmr Luise Nielsen from Astoria.

SUN, MOON, TIDE

The time and heights of tide in the following U. S. Coast and Geodetic Survey table are given at Fort Point, at the entrance to San Francisco bay. For Webster street bridge, Oakland, add approximately 16 minutes.

Saturday, April 15.

Sun rose ....5:33 | Sun sets 6:40
Moon rises ....10:58 p. m.
Moon's last quarter....April 18, 4:44 a. m.
New moon ....April 26, 8:54 a .m.

April 15 to April 21.

Time and Height of High and Low Water.

Date	Time	Ft	Time	Ft	Time	Ft	Time	Ft
	High.		Low.		High.		Low.	
15	1:32	5.2	8:20	-0.7	3:26	4.1	8:05	2.1
16	3:14	4.5	10:08	-0.3	5:32	4.0	9:01	2.4
17	3:14	4.5	10:08	-0.3	5:32	4.0	10:14	2.6
18	4:18	4.2	11:06	0.0	6:30	4.0	11:27	2.6
19	5:27	4.0	12:03	0.2	7:20	4.2	.....	...
	Low		High		Low		High	
20	0:41	2.3	6:35	3.9	12:55	0.3	8:03	4.3
21	1:40	2.0	7:37	3.9	1:42	0.4	8:41	4.4

Note—In the above tabulation of tides, the daily tides are given in the order o ftheir occurrence, commencing with the early morning tide in the left-hand column and the succeeding tides as they occur. On some days but three tides occur, the fourth occurring the following morning.

The columns of heights gives the elevation of each tide above the place of Coast Surveys Chart Soundings. The numbers are always additive to the chart depths, unless preceded by the minus sign or dash (—), when the numbers ar e subtractive from depths.

WEATHER FORECAST

Oakland and vicinity—Tonight fair; Sunday fair and warmer; moderate northwest winds.

Northern California, Sacramento, Santa Clara and San Joaquin—Tonight fair; Sunday fair and warmer, heavy frost in the morning; gentle northerly winds.

Southern California—Tonight and Sunday fair; moderate westerly winds.

Nevada and Idaho—Tonight and Sunday fair.

Washington and Oregon—Tonight and Sunday fair, heavy to killing frost in the morning; moderate westerly winds.

CONDITIONS.

The storm has moved south to Colorado, causing rain yesterday or last night on the Pacific coast from Central California north, and rain or snow in the Plateau and Rocky Mountain states. The eastern storm overlies the central Mississippi valley and has given rain from the Mississippi river to the Atlantic. In other sections it is fair. It is colder in the plateau. It is colder in Nevada and Ohio valley. Conditions are favorable for fair weather in this district tonight and Sunday.

G. H. WILLSON, Forecaster.

HUMIDITY DATA.

	Dry.	Wet.	Hum.
April 14, noon	53.0	50.2	82
April 14, 5 p. m.	49.8	43.4	58
April 15, 5 a. m.	44.0	38.5	60

RAIN FALL DATA.

Isused Daily at 5 p. m.

April 14.

Stations—	Seasonal to date.	Normal to date.	Seasonal last yr.
Eureka	33.33	40.70	44.18
Red Bluff	16.09	22.35	25.44
Sacramento	13.62	17.97	15.61
San Francisco	19.10	20.53	22.18
San Jose	14.31	15.43	13.00
Fresno	16.22	8.47	7.49
San Luis Obispo	22.56	18.47	17.89
Los Angeles	18.99	14.59	10.07
San Diego	18.23	9.20	4.54

TEMPERATURE.

	High.	Low.		High.	Low.
Abilene	70	50	Omaha	..	48
Baker	42	30	Phoenix	76	48
Barkerville	36	16	Pittsburg	68	42
Boise	46	30	Pocatello	42	26
Boston	64	42	Pt. Reyes	48	42
Buffalo	54	36	L. O.	44	40
Bull Har	51	42	Pr. Albert	46	..
Calgary	34	26	Pr. Rupert	54	38
Denver	54	40	Rapid City	54	36
Des Moines	62	40	Red Bluff	50	36
Dodge	62	40	Reno	52	20
Dodge	62	44	Roseburg	42	38
Duluth	36	26	Roswell	72	44
El Paso	..	48	Sacramento	58	40
Edmonton	42	26	St. Louis	52	44
Eureka	50	40	Minneapolis	52	36
Flagstaff	54	50	St. Paul	52	36
Fresno	66	30	Salt L. City	48	28
Galveston	80	68	San Diego	64	51
Grand Junc.	60	44	S. Francisco	54	44
Havre	50	28	San Jose	58	..
Helena	42	28	S. L. Obispo	60	42
*Honolulu	78	70	Santa Fe	54	32
Independnce	..	28	Seattle	54	32
Kalispell	40	28	Seattle	48	36
Kamloops	52	38	Sheridan	58	..
Kan City	52	48	Spokane	42	32
Knoxville	84	56	S. Current	50	32
Lander	44	..	Tacoma	46	..
L. Angeles	68	50	Tampa	88	..
Marshfield	48	38	Tatoosh I.	48	42
Memphis	78	54	Tonopah	58	22
Modena	52	40	Vncvr. B.C.	50	34
Needles	78	48	Wall W	48	38
N. Orleans	86	72	Washington	66	58
New York	60	44	Williston	52	30
N. Head	46	40	Winnemucca	46	20
N. Platte	64	42	Winnipeg	42	28
Oakland	51	38	Yakima	54	32
Okla. City	61	50	Yuma	80	48

Note—Stations marked * are afternoon reports of preceding day.

Rainfall—Baker .01, Boise .14, Boston .24, Buffalo .48, Calgary .02, Chicago .06, Eureka .28, Havre .04, Kalispell .04, Knoxville .42 Marshfield 1.02, Memphis .04, New York .58, North Head .20, Oakland .27, Pittsburg 1.06, Pocatello .06, Point Reyes .03, Portland, Ore., .61; Red Bluff .06, Reno .08, Roseburg .70, St. Louis .32, Salt Lake City .44, San Francisco .03, Seattle .01, Spokane .06, Swift Current .12, Vancouver, B. C., .01; Walla Walla .02, Washington .20, Williston .01 Winnemucca .03, Winnipeg .10.

MEETING IS POSTPONED.

IRVINGTON, April 15. — The meeting of the Chautauqua guarantors' committee, to have been held in Centerville last night, was postponed.

HANDS AND AGE.

BOSTON, April 15. — Beauty specialists assert that women show their age more by their hands than by their faces.

NEW RULES FOR HARBOR BRIDGES ISSUED BY U. S.

Regulations for the Opening and Closing and Traffic Are Modified.

The war department has issued modified rules and regulations, approved March 29, to govern the opening of the drawbridges at Webster and Harrison streets, between Oakland and Alameda.

They are as follows:

1. Vessels shall signal for the opening of the bridges at a distance of three-quarters of a mile therefrom by three long blasts of whistle or horn to be immediately repeated for the second bridge if required. The same signals for one or both bridges as required shall be repeated at a distance of about one-half mile, and again when nearer the bridge, if necessary.

2. Except as provided in rules 5 and 6 bridge tenders shall open the bridges promptly upon the approach of a vessel that has signaled for opening and in time to prevent any delay to the signaling vessel.

DELAY SIGNALS.

3. If any delay is anticipated from unavoidable causes in opening the draw of either bridge after receiving the signal of an approaching vessel, the bridge tender of the delayed bridge shall display the "delay signal" in a conspicuous and visible position at the operating tower or room, and the tender of the other bridge shall immediately display in like manner the same signal, thus warning the approaching vessel to slow or stop under control. As soon as the cause of delay has ceased the bridge tenders shall immediately remove the "delay signals" and shall then promptly open the bridges.

The "delay signal" shall be the display of a red flag, not less than four feet long and three feet wide, in a conspicuous and visible position at the operating tower or room of the bridge, by day, and the display of a strong red light in a similar position by night. At the display of this signal approaching vessels shall slow or stop under control and at the removal of this signal the bridges shall be promptly opened and the approaching vessel shall promptly proceed.

VEHICLE PASSING

4. All vessels shall go to the right and pass through the right-hand opening of the draw, except vessels intending to land between the two bridges at the left.

The owners of each bridge shall erect and maintain on the pile structure protecting the open draws a sign and notice distinctly visible to approaching vessels. This sign board shal be not less than six feet long and three feet high and the letters and arrow shall be in black characters on a white ground.

5. That between the hours of 7:20 a. m. and 7:45 a. m., and 4:45 p. m. and 5:15 p. m. daily, except Sunday, the draws shall not be opened for the passage of vessels other than police or fire boats and vessels employed or controlled by the United States Government. The "Delay Signals" prescribed in Rule III shall be continuously displayed during the closed periods herein specified.

TRAINS EXPEDITED.

6. To permit the passage of approaching trains on the Harrison street railroad bridge there shall be allowed, when necessary, not to exceed two minutes' delay in opening the bridges after the signal of an approaching vessel. All trains that will require two minutes or more to reach the bridge after the signal of an approaching vessel shall be blocked and stopped until the bridge has been opened and closed. When delays are necessary on account of the approach of a train with less than two minutes' headway, the "Delay Signals" shall be displayed as prescribed in Rule III. After the passage of the train, the "Delay Signals" shall be immediately removed and the bridges shall be promptly opened.

7. The bridge draws shall habitually be swung so as to open away from an approaching vessel; that is, in a direction contrary to the motion of the hands of a clock.

8. Tugboats, launches, barges and other small and low craft shall lower their poles or masts whenever by so doing they can pass under these bridges and the bridges shall not be required to open for such boats, launches, barges or other small craft.

Dates Are Fixed For Crop Reports

Winter Wheat, Rye, Hay and Pasturage to Open List on May 9.

WASHINGTON, April 15.—Dates for the issuance of crop reports during the coming season are announced by the department of agriculture as follows:

May 9—Winter wheat, rye, hay, pasture, plowing and planting.

June 2—Cotton.

June 8—Winter wheat, spring wheat, oats, barley, rye, apples, peaches, hay and pasture.

July 3—Cotton.

July 10—Corn, wheat on farms, winter wheat, spring wheat, oats, barley, rye, potatoes, sweet potatoes, tobacco, flax, rice, apples, peaches, sugar beets and hay.

August 1—Cotton.

August 8—Corn, winter wheat, spring wheat, oats, barley, rye, buckwheat, potatoes, sweet potatoes, tobacco, flax, rice, apples, peaches, sugar beets and hay.

September 1—Cotton.

September 8—Corn spring wheat, oats, barley, buckwheat, potatoes, sweet potatoes, tobacco, flax, rice, apples, peaches, sugar beets, kafirs and hay.

October 3—Cotton.

October 9—Corn, spring wheat, oats, barley, buckwheat, potatoes, sweet potatoes, tobacco, flax, rice, apples, pears, kafirs, beans and sugar beets.

November 8—Corn, buckwheat, potatoes, sweet potatoes, tobacco, flax seed, apples, pears, cranberries, kafirs, peanuts, clover seed, sorghum sirup, onions, cabbage, and sugar beets.

December 12—Cotton.

December 15—Corn, winter wheat, spring wheat, oats, barley, rye, buckwheat, flax seed, rice, potatoes, sweet potatoes hay clover seed, tobacco, apples, peaches, pears, oranges cranberries, sorghum, sugar beets, beans, kafirs, broom corn, onions, cabbage peanuts, cowpeas, soy beans and hops.

December 18—Winter wheat and rye.

The personnel of the crop reporting board for the year is as follows: Leon M. Estabrook, chairman; Nat C. Murray, acting chairman in the absence of the chairman; S. A. Jones, secretary of the board; George K. Holmes, W. F. Callander, and one or more agricultural statisticians called in from the field.

One hundred and sixty moving picture companies operate at Los Angeles.

White bread is the principal daily food for two-thirds of the people on earth.

DAILY MAGAZINE PAGE

Holding a Husband

by Adele Garrison

(Continued From Yesterday.)

"Very well, sir," he said quietly, and went out into the hall, returning in a moment to announce to me that I could have unobserved passage to my room. Even before he came back Robert Savarin had gone with the assurance to me that he would make arrangements with Dr. Pettit as soon as it was humanly possible to do so.

From this moment it seemed to me that I was the center of a maelstrom, so quickly did things moce. Safe in my room, with the help of Leila—wide-eyed with excitemenst at the plan and her share in it, yet wonderfully quick and efficient—I packed for my journey, taking only the most necessary changes for myself, but filling my suitcase and bag with all sorts of clothing and toys for my baby boy, should this journey mean his restoration to me.

I did not dare permit myself to hope, yet the dim possibility of his recovery gave me unlimited strength. I could have gone to Africa instead of North Carolina if it had been necessary.

Then I dressed, and, putting on a kimono over my clothing, lay down on the bed, ready for the farce of being carried to the ambulance.

In the interval of waiting my father brought to me a message from Tom Chester that he had established an effective espionage upon the man across the road. This would be kept up every minute of the twenty-four hours until Hugh Grantland should return, but that they would not arrest him for fear Grace Draper would suspect something. I wondered what Tom Chester had discovered when he followed the wife of the man across the road down that lonely forest drive.

And then Dr. Pettit, stiff, forbidding, yet showing his read sympathy and desire to serve us in our awful emergency, arrived. Assuring me that no camouflaging detail had been omitted, he brought in the stretcher-bearers from the hospital, and, swathing me in a blanket, directed my transfer to an ambulance as realistically as if I were indeed the victim of a dangerous nervous collapse. The last sound in my ears was Katie's heartfelt wail, and only the thought of my baby's danger kept me from rushing back to reassure here.

My father and Dicky accompanied me to the hospital, remained there, correctly anxious, in the waiting room, until word was brought them by an unsuspecting attendant that I was comfortable, and that word would be sent them daily of my condition. Then they left and drove back home.

They knew that by the clever arrangement of Dr. Pettit and the hospital authorities, a vacant private room would be the home for the next few days of a delightfully idle priavte nurse, whose only duties would be to report my supposed condition from time to time. They knew, also, that by another door I, in traveling costume, with Robert Savarin bearing my suitcase, had departed in a waiting taxi for the railroad station. The dreamy artist, with unsuspected energy and efficiency, had timed my departure from the hospital so that I was not in evidence upon the railroad platform at all, stepping directly across it from the taxi to the train. And his thoughtful parting word was that from Lillian—still woefully sick in the hospital—oll news of our trouble had been kept.

My trip South was like a nightmare. I could not sleep or eat, but counted the clicks of the wheels, measuring the miles as Dicky had once taught me to do, and dug my finger-nails deep in my palms to keep from screaming at my enforced inaction and my impotence to ward off whatever terrible experience my baby boy might be going through.

And then at last, at Aberdeen, reeling, white-faced and staggering with weakness, a kindly porter assisted me down the steps, and I heard a shocked exclamation, felt strong arms life me and carry me across the platform to a big, luxurious limousine. Dimly I realized that the supporting arms were those of Hugh Grantland, and I recognized also the kindly voice of Mrs. Lukens in the car as she put an arm around me and drew my head to her shoulder.

"Just rest, my dear," she said, "until the major comes."

Hugh Grantland appeared a few seconds later, swung my bags to the front, gave a hurried direction to his driver, entered the car and closed the door.

(Continued Tomorrow)

(Copyright, 1922.)

Husband and Wife

My husband spends about $25 or more a month on drinks and smokes, and then calls girls expensive when I make a $1 dress for my little daughter.—Mrs. Y. T.

My husband brings the paper to bed with him and reads the sporting page out loud.—P. C.

My husband teases me any time HE feels like it.

The smell of stale tobacco makes me sick, but my husband won't let ME smoke to keep the aroma fresh. —A. T.

What Does Your Husband Do?

(Copyright, 1922.)

Cry on Geraldine's Shoulder

Trademark Registered

Meet a young man on an jag of adventure. His head is swimming with devilry, and he isn't going to blow the foam "offen" his cup of pleasure. He's a prancing, snorting he-devil.

"Dearest Jerry:

"I'm in a bit of trouble and as my emotional attitude is temporarily blocking my common sense, I wish you would give me your advice.

"I've been engaged a short while to a man (boy) whom I consider (considered) the only person on earth. The other night he had an engagement to call at the house in the evening, (he made it himself) and well, he called all right. Rushed in and informed me that he was going out with a bunch of fellows and—Good bye! Just like that. I was hurt but I gave him no hint of my feelings.

He came up the next afternoon, and I, as I had planned, asked him, not too curiously about the party of the evening before. He said he had gone to a musical revue, hinted that each one of the party had taken a girl and they had gone to the —— and then somewhere else, he was none too plain where. He said he hadn't gotten home till about 2 a. m. I said nothing, except a casual remark or two, but oh, how I was struggling with tears. (You know, they just will skid down your nose.) Then accidentally he dropped a photo of a girl. (I will say she sure was pretty.) Anyhow it was just about the limit as far as my endurance went, still I kept still. Just handed back the photo and went on sewing. He explained that it was one of the girls from the musical show. Awfully soothing explanation! And THEN, I noticed a hair on his coat. As it was light I thought very little about it (I'm blond). I started to pick it off and he laughed and said that was from the evening before and I noticed that the hair was long. (mine's bobbed). Well, Jerry, that hurt. I guess I said things before I got through. Though, I made no direct reference, in fact no reference at all to the thing that was the cause of my feeling 'peeved.'

"Now, I don't mind awfully if he loses his head over other girls. We are both young and I don't expect him to have the balance I would expect if we were older. And I have nothing against the revue girls, they're most likely just like the rest of us girls. BUT, I do insist that he be honest and clean about it. And I know the attitude he takes toward a girl that is in the position the chorus girls are in. And more than that he has made no apology, though I apoligized for being snappy to him. Still after all that he 'had nothing to say.'

"Now, what should I do?

"Yours sincerely and bewilderedly, DORINTA."

Don't you love it—"accidentally" dropped a beautious girl's photograph. Not he, he's just showing what a bad little boy he is. He's telling the world that he's a lady killer, a male vamp, and reg'lar HE MAN.

I'd fix him. I'd get a photo of the handsomest man I could fino, frame it in a gilt frame and stand it on the mantle. Also I'd have an "engagement" when he wanted to call—"So sorry, but I can't see you" stuff.

Then if he wants to prance more than he wants to see you, he'll prance. If not, he'll have to brush his knees and press his pants to overcome the results of his kneeling attitude as he asks forgiveness.

We put in an S. O. S.—should children wear socks during the winter, or should they be bundled up? Behold an answer and an article the writer enclosed by Dr. Harvey W. Wiley, of Washington.

"Dear Jerry:

"Believe me, I'm mad. Why? Somebody stepped on my toes.

"What I want to know is where did X. Y. Z. get her authority on health so that she can' question 'women that call themselves Good Mothers(?)' Gee, that question mark was like a red rag to a bull. For, needless to say, I am one of the women she questioned.

"I have two perfectly healthy children and they never have colds. They wear summer weight underwear all year around and SOCKS.

"My oldest child was always having colds and at the advice of my sister living in Minnesota with her two wonderfully healthy kiddies and who had had instruction at their birth, from a baby specialist, to not be afraid of cold water and keep them in socks.

"I followed her advice. They have their legs sponged in cold water before going out of doors and as I stated before they never have colds.

"I am enclosing a clipping taken from Good Housekeeping magazine where Dr. Harvey W. Wiley answers the question.

"More power to you, Jerry, my husband and I enjoy your column immensely. Yours for short socks and healthier babes.

"TWENTY-SEVEN."

The following article by Dr. Wiley is from "Good Housekeeping":

The greater the surface of the body exposed in winter, the better it is for the health. The habit of wrapping up the neck is very likely to promote colds. The present habit of women of wearing short skirts and low necks, while sometimes offensively exaggerated, is in the line of better health. THE MORE THE LEGS OF CHILDREN ARE EXPOSED, THE BETTER FOR THEM. The habit of the Highlander does not make puny Scotchmen. If shoes were worn merely as soles, it would be better for the child except in extremely cold weather. The common exposure of the face, even in the coldest weather, is not regarded as inviting disease. MORE DANGER COMES FROM TOO MUCH CLOTHING THAN RESULTS FROM TOO LITTLE.

Who says the sailor boy has no friends? I never said so in my life, but a lad from San Pedro wrote to Jerry and said that men of his calling were unpopular—after the war was fought and won.

During the war a man in uniform was a hero, there's no doubt about it, but I do believe that without any cause there has been a reaction against the uniform. It is possible that people are reacting against the military spirit. I'm not sure. They are same boys, folks, who were willing to travel the submarine-flecked seas, and whose every trip was a bout with death.

"Dear Jerry:

"Please may I take a little space for a letter in answer to L. L. H. Navy? I read his letter in last night's TRIBUNE. Let me tell you, L. L. H., I know just how you feel, and I want to tell you that I have heard a good many remarks made against you boys, which I think is not fair, as you say, they judge all by what a few do. I attend a public dance nearly every Saturday night and there are quite a few sailors there. I have seen them refused dances so often I have wondered what was the matter. I never refuse a sailor a dance because they always treat me with respect at all times. They tell me that they get so lonely standing around longing to dance, but afraid of getting refused again, and they have asked me the same question, 'What's wrong with us boys—the way we get treated; no one seems to care to have anything to do with us?"

"Well, here's MY idea of it, pal: We all know a sailor is not wealthy and most mammas and papas want their daughters to marry some one of wealth so they can make a showing—some one with a 'car,' a diamond ring as big as a bird's egg, a bank roll, flashy clothes, the price of a BEAUTIFUL home and goodness knows what not. But what do they care about his brains, huh? As a rule he will be as brainless as a pickled anchovy. The sailor, at least, shows that he has brains and he sure knows how to use them. I've met many a fine boy in a sailor's suit, and here's good luck to ALL of you, and I do hope, L. L. H., you use your brains when you pick out a wife; don't pick a bob-haired, knock-kneed, money-crazy would-be vamp; get a real, honest-to-goodness, plain little pal, one who will admire you for what you are—a GENTLEMAN and a real HE-MAN.

"Here's good luck to you, pal.

"NORMA."

I want you to read the two following letters. They both came in answer to the letter from "a Mother of Four," who proudly boasted that she spanked her 14-year-old girl for smoking and lying to her about it. Jerry was of the strong opinion that any woman who would spank a 14-year-old girl needn't feel greatly abused if she was lied to, and that it was a most disgusting confession. These two answers are both by young girls. These young girls presumably reflect their home training. Most young girls do. I am not going to comment on either answer. I am just going to ask you which young girl you admire the more. Which young girl do you think shows promise of the broader, more tolerant and original spirit? Which young girl is growing into a broad, individual expression of life, and which one has an obviously made-to-order personality? Which one would you wish to be YOUR daughter?

"Dear Geraldine:

"I am only 13 years old, but I read your page every night. I have agreed with everything that you have said until today. I agree perfectly with a "Mother of Four." When a 14-year-old girl comes home from school, where she has been smoking, she just needs to be spanked good and hard—and then on top of that to lie to her mother! All I can say is that she needs to be spanked all the harder. I couldn't any more be naughty to my mother or angry. But there are some children that you cannot make mind any other way. When you try to talk to them some of them don't pay any more attention to you than if the wind was blowing. They lie down on the floor and scream. They hold their breath until they get purple in the face. But if you don't pay any attention to them they soon quit. All children are not like that, but I am getting to believe that most of them are nowadays.

"Like some neighbors of ours, for instance. When their children do anything wrong they say 'No, darling, sweetest, you musn't do that,' instead of giving them a small talking to. I believe in talking earnestly to a child first and then if they don't pay any attention—be sure that you are not mad at them—try the switch on yourself first to see how it feels and then try it out on them—easy. But do not make a habit of it.

"You just ought to see me up at school last term. All the little children were around me. I was playing tag, house and a mixture of everything. Of course, the older ones didn't like it, but that wasn't my fault. "13."

And then came this:

"Dear Jerry:

"I am a steady reader of your page and so are my parents. I greatly admire your answers to the letters which you receive and most always agree with you, but sometimes disagree, which is just the way of the world.

"I just had to write to you immediately when I read the letter signed "Mother of Four" in today's TRIBUNE. It seems to me that by the way this mother has been treating her children she has taken all the backbone out of them. I've never smoked, Jerry, and never wanted to, but if I had, do you think mother would have spanked me? Most certainly NOT. I am 17 and have two sisters younger than myself, and I cannot remember when any of us have been spanked. And we're not wild, either. If we do anything wrong we are talked to by mother and father and that is enough punishment for us. If not, we are kept away from a show or dance for a week. And do I get angry? No, I know it is what I deserve, because mother and dad are the kind that show you, without spanking you. I DO NOT BELIEVE IN SPANKING and I can truthfully say I am just as good as the girls who get them, and I do RESPECT my PARENTS a DARN sight more than those who get them.

"Keep up your good work, Jerry, and don't be angry at me for warning this letter printed so 'Mother of Four" can see it. It might sound as if I'm being mean to her, but I could not help it. I want 'Mother of Four' to know what a girl of 17 who's never been spanked thinks, and that she's not any worse than the others. "CLEMENCE."

What about it, folks? Which little girl gives greater promise of being a lovable, helpful, understanding human pal?

Geraldine

(Copyright, 1922.)

Listen, World!

LEONID ANDREYEV wrote a story called "The Seven That Were Hanged." It is a story ringed round with terror, pity and loathsomeness. I wish it might be read by every voter in America. If it were

we would no more "greet the rising sun with bodies in boxes.....elongated necks, bulging eyes, and blue tongues protruding from their mouths." .....But midway in the horror of that story comes a passage pure and beautiful as a chord of music.

A man named Werner is about to be hanged. He was a man of great intelligence, a leader of the Terrorists. Yet secretly he "entertained a profound contempt for all men" and for life itself. He knew neither pity nor fear, "ectasy and inspiration had remained so far things unknown to him." Disdainfully he receives sentence and coldly awaits the hour of his execution.

Then suddenly the walls that surround his soul, crumble. For the first time he perceives the beauty of brotherhood, the dignity and joy of life. Indeed, he sees more than that—"With the astonishing clearness of mind that sometimes lifts man to the supreme heights of meditation, Werner saw suddenly both life and death; and the majesty of this new spectacle struck him. He seemed to be following a path as narrow as the edge of a blade on the crest of the loftiest mountain. On one side he saw life and on the other he saw death; and they were like two deep seas, sparkling and beautiful, melting into each other at the horizon in a single infinite extension."

I wonder if some day a vision like that will come to us, in the cells we have made for ourselves? They will say we "have died" but we will only have pierced the secret of the horizon. How it would dignify each day's work and glorify our neighbors if we would decide to put aside this idea of the finality of death!

We take tomorrow on faith—yet we see it not. No dying in any more absolute than night and sleep—no grave can separate our bodies more emphatically than a railroad train. "But our friends return after sleep or travel," you say. How do you know that they do not return after that other journey? Is the friend you greet merely a bundle of bones, fats and toe nails, or is he a Spirit which you recognize and speak to through the barred door of the flesh? If he is Spirit, why do you reject him merely because he does not come clad in toe nails.

(Copyright, 1922.)

BRAIN TESTS

by Sam Loyd

Three Minutes to Answer This.

A mathematical sharpshooter wants to know the least possible

number of shots that can be scored on that target to produce a total that averages 17 points to the shot, all shots to score.

Can you tell him?

(Answer Tomorrow.)

Answer to Yesterday's.

Dame, dam; dent, den; team, tea; fire, fir; brand, bran; boar, boa; cart, car; army, arm.

If a body once set in motion met with no opposition it would go in a straight line forever. Were it not for friction, nails would not hold and walking would be impossible. One realizes the truth of this when, attempting to walk on smooth ice or a highly-polished floor.

Child's History of the Human Race

by Ramon Coffman

Better Boats Are Made

This is part of a series of narratives about the life of mankind that will continue throughout the year.

THE BOAT WHICH WAS just a log was described in a previous chapter. That boat helped Stone Age people a little in crossing lakes and rivers; but there were bad points about it.

What were these bad points? Why was the log not a good enough boat? For one thing, it was too clumsy. It was hard to push and it was hard to turn around.

People might have made the best of that had there not been another bad point—the log wouldn't always stay steady. A person might be paddling along nicely enough when all of a sudden — smack! He would be pitched right into the water! The log being round — would turn suddenly if the man leaned even a little to one side. That meant a ducking! Such duckings began to annoy early men. They wanted the advantage of riding on wood in water, but they did not want to be thrown in so frequently.

This picture shows one of the threelog boats used in early times. Notice the thinner log in the middle. A Stone Age father is paddling his child across the stream.

Someone had an idea (as people usually have ideas when necessary). The idea was to fasten two logs together and make a steady boat.

After cutting some animal skins into long narrow strips, the man who had the idea rushed to the river side. There he found two of the logs his tribe had been using as boats. With skillful hand he lashed the logs together.

Grasping a paddle, he pushed off from shore, his heart beating fast and hard in the excitement of the moment. For a few moments he sat very nervously on the "boat," allowing his legs to hang in the water. He expected that any moment he might find himself pitched into the water. However, the man was not ducked. In fact, he found that the boat was steady. He grew bolder and began to rock it a little. Still it rode firm in the gently rippling water! With joy swelling in his heart, he paddled back and forth on the river for perhaps half an hour. Then he landed, and after pulling the boat to a safe place on shore, rushed to the tribe's camping place and told the news. Later, people improved upon this invention. Instead of two logs, three were used. The center log was bound somewhat lower than the outer two. That enabled the paddler to manage the boat better than before; it was the beginning of the keel. As the thousands of years went by, still other improvements were made in boat building; but the facts about these will be saved for later chapters.

How better ways of making fires were discovered will be told Monday.

Tribune Clarice Patterns

Girls' Dress
(No. 1130)

This style for a girls' dress is a very popular one. The bib section extends into sash ends and ties in a bow at the back. For school serge or some other durable material may be used and a more dressy wear, taffeta or a soft, washable fabric is suggested.

The girls' dress pattern cuts in sizes 6, 8, 10, 12 and 14 years. Size 8 requires 3 yards 36-inch material. Price 15 cents.

How to Obtain Clarice Patterns.

Write your name and address plainly, including city, giving the number and size of such patterns as you want. Enclose 15 cents in stamps or coin (wrap coin carefully) for each number, and address your order to Clarice, Pattern Bureau, Oakland TRIBUNE, Oakland, Calif. As these are ordered especially from Chicago, a few days should be allowed for delivery.

CUT OUT ALONG THESE LINES

CLARICE PATTERN BUREAU
Oakland TRIBUNE, Oakland, Calif.

Enclosed find $..... for which please send me patterns as listed:

	Number Pattern	Size
Name	.....	.....
Street	.....	.....
City	.....	.....
(Write plainly)	.....	.....

CUT OUT ALONG THESE LINES

Abe Martin

Some folks are so hard up for somethin' t' be miserable about that they worry over who's goin' t' make th' beds in the Oser livery stable th' day Max lays off t' git married. "I wish I wuz an umbreller mender or a business man so I could git out o' payin' a income tax," said Lafe Bud, t'day.

(Copyright, 1922.)

ATTRACTIVE RECIPES

BRAN DOUGHNUTS.

1½ cups bran, 1½ cups flour, 1 tablespoon butter or lard, 1 egg, 2 teaspoons baking powder, ½ cup sugar, ½ cup milk, 1 teaspoon salt. Cream butter and sugar. Add egg well beaten. Mix and sift dry ingredients and add to the first mixture. Roll on a floured board. Cut with a doughnut cutter. Fry in very hot deep fat. This will make three dozen doughnuts.

Delicate Pudding.

Grate enough dry bread to make a cupful and a half of crumbs. Pare, core and grate three large pippins. Mix apples and crumbs, add a cupful of sugar, three beaten eggs, a salespoonful of salt, a teaspoonful of vanila and a grating of nutmeg. Pour into a buttered pudding dish and bake a delicate brown. Serve hot with hard sauce or cold with whipped or plain cream.

Apple Crisps.

Pare, core and slice four apples, then marinate them in the juice of a lemon, and water to cover, for three hours. Drain, dry, dust with flour, and fry in butter. Season with pepper, salt and suger. Drain and serve on a hot dish.

THAT'S FAIR.

"Can't you give the least little bit of encouragement?"

"Well, yes, I'll let you call once a week until after Christmas."

PSYCHO-ANALYSIS

by ANDRE TRIDON

VIRTUOUS DIZZINESS

ANDRE TRIDON

A YOUNG married woman came to consult me for fits of dizziness which her family physician and several specialists had diagnosed as "psychic."

She always had those fits on her way from her house to the stores. She could not remember ever fainting on her way home. This indicated to me that to her mind, home was a "safe" place. My first guess was that she probably was too extravagant or had indulged in shoplifting and was protecting herself through her fits from some temptation.

Several months before calling at my office she had almost been run over when she fell in the middle of the street and after that for several weeks she had never ventured outside of the house without a nurse. When in the nurse's company she had never felt dizzy once.

The protective motive back of the fits was becoming clearer every minute, although I was still very far from guessing the actual cause.

One day, she missed her appointment with me and telephoned that she was too sick to come down town. She had had another fainting fit. I insisted that she keep her appointment that afternoon, assuring her that if she would come directly to my office from her house she probably would not feel dizzy in the least. She did come and that afternoon the truth finally came out. She had had her last fainting fit in a drug store, in front of the telephone booth. When I asked her whom she was preparing to call up, she manifested some embarrassment, hesitated and finally told me a lie. I brutally told her she was lying and that I knew it. She then confessed. She had met a young artist who on several occasions had invited her to come to his studio. He also had written to her several letters which left no doubt as to his intentions. Something about the man and something about the situation also, held a strong appeal of which, however, she was consciously ashamed. Several times, after reading his inflammatory epistles, she had gone out of her house to keep the trysts he made. On her way to his place, however, she had been taken ill with dizziness. It was he she was going to call up the day before. Consciously faithless, but with a very puritanical unconscious make-up, she had protected herself against temptation by falling on the street. A full confession to her husband which I compelled her to make cured her of her fainting spells. She has not had any more in five years.

(All Rights Reserved. Reproduction Prohibited.)

Uncle Wiggily Stories

by HOWARD R. GARIS

UNCLE WIGGILY AND THE CANDLE BERRIES.

"Hello, hello!" cried the Woozie Wolf to the Furry Fox one morning. "Are you there?"

"Am I here? Of course I'm here," answered the Fox. "You talk like an Englishman over the telephone."

"Never mind about that!" went on the Wolf, slinking down into the den of the Fox. "I've come to tell you a way to get Uncle Wiggily!"

"How?" asked the Fox.

"Listen," answered the Wolf. "This evening, when it begins to get dark, we'll sneak up to his hollow stump bungalow."

"No use in that!" exclaimed the Fox, holding up one paw. "We've tried that more than once."

"But I have a new way!" growled the Wolf. "We'll sneak up to his bungalow when it begins to get dark. I'll creep in a cellar window and turn off the gas."

"What good will that do? asked the Fox.

"It will leave the bungalow in darkness," said the Wolf, "and you and I can sneak in without being seen and nibble the bunny's ears. There won't be any gas to light."

"What about the electricity?" asked the Fox. "Uncle Wiggily has electric lights in his bungalow."

"Once I'm down in the cellar I can turn off the electric light also," said the Wolf. "There won't be anything in the bungalow to make a light. Uncle Wiggily and Nurse Jane can't see us, and we'll have some fine ear nibbles! Are you with me?"

"It's worth trying," said the Fuzzy Fox, after thinking it over a bit. "Come on."

So the two bad chaps sneaked over the fields and through the woods until they came close to Uncle Wiggily's hollow stump bungalow. There they hid in the bushes, waiting for the sun to set so there would be darkness.

Just at dusk Uncle Wiggily hopped across the fields to his bungalow, his pink nose cheerfully twinkling. He whistled a little tune as he went inside.

"We shall have a jolly evening playing checkers, Nurse Jane," he said to his muskrat lady housekeeper.

"Ha! Ha! Ha!" hoarsely laughed the Fox and Wolf to themselves, as they hid in the bushes.

As soon as it was dark the Wolf sneaked into the cellar, through a window which Nurse Jane had forgotten to close. The Fox stayed outside, near the window, to watch and tell the Wolf when the gas lights went out. For Uncle Wiggily first lighted the gas.

The Wolf turned a thing in the gas pipe. The flaring jets in the kitchen and dining-room sank lower and lower.

"They're going out!" hoarsely whispered the watching Fox to the Wolf.

In the bungalow Nurse Jane saw the gas flickering low.

"Something has happened," she said to Uncle Wiggily. "It is getting dark here."

"I'll turn on the electricity," said the bunny.

He snapped on the electric lamps, and once more the bungalow cheerfully glowed. But a moment later,

Ha! Ha! Ha!" hoarsely laughed the Fox and Wolf

down in the cellar, the bad Wolf turned off the electricity.

"Oh, we're all dark again!" cried Nurse Jane, who had just made the water boil in the kettle for tea. "Something is going to happen, Uncle Wiggily. I feel it. This darkness must be caused by some bad animals who want to nibble you. Oh if we only had a light!"

"Have you no candles?" asked the bunny.

"No," answered Nurse Jane. "There isn't a candle in the bungalow; but, stop—wait a minute! I have some candle berries! I can soon make a candle."

"What are candle berries?" asked Uncle Wiggily, trying to see through the darkness, and starting at every sound.

"Candle berries or bay berries grow on a bush," answered the muskrat lady. "On the outside of the berries is a coating like wax. I have a lot of those wax berries I gathered last year. I put them in hot water. The hot water will melt off the wax. I can skim the wax from the top of the water where it will float, and from the wax I can make a float, and from the wax I can make a candle by putting in a string wick. Then we can light the candle."

"Please do it!" begged the bunny. "I fear something will happen in the dark."

Nurse Jane dropped the wax bay berries in some hot water from the kettle. She knew her kitchen well enough to work about it in the dark, and it did not take her very long to skim off the wax, and mold some of it around a string for a wick.

Just as she lighted the bay berry candle, into the bungalow sneaked the Fox and Wolf. But by the light of the candle Uncle Wiggily and Nurse Jane threw flat irons and other things at the bad chaps and drove them away.

"Fooled again!" howled the Wolf.

"I told you so!" barked the Fox.

By the light of the bay berry candle Uncle Wiggily went down cellar and turned on the gas and electricity and all was well.

(Copyright, 1922)

Odd Bits of Humor

THOSE THAT ARE BASE.

"What instruments would you say were the lowest in the scale of music?"

"Those that are base, of course."

HOW MUCH HE HAD MOVED.

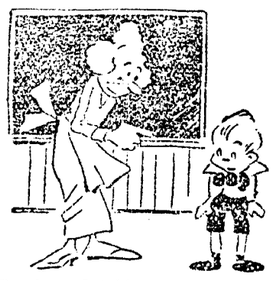

Teacher—I told you to stand in the corner, Willie! Do you know how much you have moved?

Willie—Yas'm; only moved two feet.

SICK, ALL THE SAME.

"Did you say he had liver complaint?"

"No—dliver complaint."

A REASONABLE EXPLANATION.

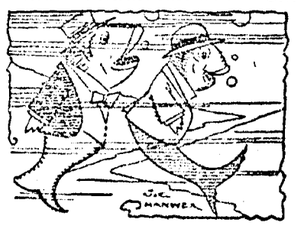

"What's that terrible noise?"

"Oh, that's some one beating the drumfish!"

FIGURES SHOW THAT OAKLAND CAN SUPPORT HER BALL CLUB

JACK NEVILLE REACHES SEMI-FINAL ROUND OF THE SOUTHERN CALIFORNIA CHAMPIONSHIPS

LOCAL CLUB OWNERS SHOW WHERE PLAYING GAMES AT HOME PAYS

Compared Figures Tell That Opening Receipts Here Are Better Than Over the Bay.

By EDDIE MURPHY.

If Charles (Doc) Strub, president of the San Francisco ball club, has been correctly quoted, Del Howard and Cal Ewing, the big guns of the Oakland baseball club, are quite sure that he is going to do everything he can to keep the Oakland club from making a success at playing all its home games on this side of the bay. Strub has been quoted with saying that the Seals received but $200 for their cut of the gate at the local park last Wednesday afternoon. Right away Cal and Del got on their high horses and went to the book of figures to prove that the president of the transbay club made a boot or was just trying to make the public think that the Oakland club is going to have a hard time getting by financially by playing all its home games here. The little book at the local ball park shows that the Seals received more than twice the figure given out by Strub. If Strub is not trying to throw a monkey wrench into the local club's money-making plant, then why did he not say just what the Seals did get?

Cal and Del did not feel satisfied just to look up the figures of Wednesday's game, but they got the little book which Secretary Herbie McFarlin kept last season, and compared figures for two days attendance at San Francisco with the Wednesday and Thursday crowd of this week in Oakland. They took the cash the Oaks received for the first game they played on Tuesday and that of Wednesday at the San Francisco last year and added them together, and then compared them with the Oaks' cut for the Wednesday and Thursday games on this side of the bay this week. The local owners were fair enough not to compare the Tuesday receipts here because it was opening day, so even then the ledger showed where the Oaks collected two hundred dollars more for themselves from Wednesday and Thursday of this year than they did out of the Tuesday and Wednesday at San Francisco last year. And the Oaks' first appearance at San Francisco is always supposed to bring out a good crowd.

If the Oaks can just break even with the figures they drew in San Francisco last season, the local owners will be more than satisfied, but the chances are that they will gather in much more kale by playing on their home lot, at least the attendance to date have indicated so. If the locals can draw two hundred dollars more for themselves by playing those couple of games at home, they should go far above that mark when the weather improves, as it has been none too good this week, and many fans stayed at home rather than go out in the cold wind.

Eller and Two Other Oak Hurlers Walloped.

After dropping three games in a row to the Oaks, the Seals came back yesterday and walloped Ivan Howard's athletes to the tune of 11 to 0. For the third time in as many starts this season, Horace (Hod) Eller started on the hill for the Oaks and failed to finish, and Manager Ivan Howard is beginning to worry a little as to whether Hod will get going pretty soon. Hod lasted three full innings and was taking a good bumping in the fourth inning when Howard decided that it was another one of those days when he did not belong out on the hill, and yanked him out of the box in favor of George (Lefty) Winn who showed up with a wild streak and he was yanked in a couple of innings to let Earl Keiser do some heaving.

The pitching was so poor in their work, that it had its effect on the entire ball club and the team looked nothing like it did in the first three games, while the Seals were out displaying all kinds of life. A couple of the Oaks showed signs of wanting to take things as they came after the Seals got a good lead, and that stuff is not going to make a hit with the fans or go with Manager Ivan Howard who believes in having his players hustling all the time, no matter if the team is twenty runs to the good or bad.

Bert Ellison Hit Safely Five Times During Game.

Eller got into trouble in the very first inning when with two out, Kamm hit a double to right and Ellison and O'Connel singled to give the Seals a run. He got by the next two frames alright, but some bad breaks put him in a full house jam with none out in the fourth and it looked like he wouldn't get the side out when Howard sent in Winn. Walsh's pop fly fell back of short for a hit. Rhyne laid down a bunt and was safe when LaFayette threw to second base too late. A double play was in sight when Yelle hit to Mariott but the latter booted and the bags were full. Then came Mitchell's single, a double by See, and the appearance of George (Lefty) Winn. Before the inning was over the Seals had six runs to their credit. Keiser replaced Winn in the sixth and he was touched for three runs.

It was a great day for the Seals, especially Bert Ellison who hit five out of five.

The Oaks were helpless before the pitching of Oliver Mitchell, the Seal southpaw, and he allowed only six scattered hits. At no time except the eighth inning was he in much danger of being scored on.

George (Frenchy) LaFayette played another bangup game at first base, handling throws into the first in a regular Guisto fashion.

Box Scores of Yesterday's Game

San Francisco 11, Oakland 0.
Vernon 8, Los Angeles 5.
Portland 5, Salt Lake 2.
Seattle at Sacramento; rain.
Portland 5, Salt Lake 2.

STANDING OF THE CLUBS.

	Won	Lost	Pct.
Los Angeles	7	3	.700
Oakland	7	4	.636
Vernon	4	3	.571
San Francisco	6	5	.545
Sacramento	4	5	.444
Portland	3	6	.333
Seattle	3	6	.333
Salt Lake	2	4	.333

GAMES TODAY.

San Francisco at Oakland.
Portland at Salt Lake.
Seattle at Sacramento.
Los Angeles vs. Vernon at Los Angeles.

SAN FRANCISCO.

	AB	R	H	O	A	E
See, rf.	5	2	2	2	0	0
Valla, lf.	1	0	0	1	0	0
Kamm, 3b.	4	3	2	2	3	0
Ellison, 1b.	5	0	5	10	0	0
O'Connell, cf.	5	0	2	1	0	0
Walsh, 2b.	5	1	1	7	1	0
Rhyne, ss.	4	1	0	1	4	0
Yelle, c.	5	1	1	2	2	0
Mitchell, p.	5	1	2	0	4	0
Kelly, lf.	3	2	1	1	0	0
Totals	42	11	16	27	14	0

OAKLAND.

	AB	R	H	O	A	E
Brown, lf.	4	0	1	1	0	0
Wille, rf.	3	0	0	1	0	0
Cooper, cf.	4	0	2	3	0	0
Knight, 2b.	3	0	2	6	1	0
Mariott, 3b.	4	0	0	1	2	1
Brubaker, ss.	3	0	0	2	4	0
Lafayette, 1b.	4	0	0	9	1	0
Koehler, c	2	0	0	2	1	1
Eller, p.	1	0	0	0	1	0
Winn, p.	1	0	1	0	1	0
Read, c.	2	0	0	2	1	0
Keiser, p.	1	0	0	0	0	0
Kerns, 2b.	1	0	0	0	1	0
Totals	33	0	6	27	13	2

San Francisco . 1 0 0 6 0 1 2 0 1—11
Base hits ... 3 0 1 4 1 1 4 1 1—16
Oakland ...... 0 0 0 0 0 0 0 0 0— 0
Base hits ... 1 0 0 1 1 1 0 2 0— 6

Five runs, 7 hits, 17 at bat, off Eller in 3 plus innings; taken out in fourth; 2 on, 0 out. Three runs, 3 hits, 18 at bat, off Winn in 2 plus innings; taken out in sixth; 1 on, 0 out. Two-base hits—Kamm (2), See, Ellison, Yelle. Sacrifice hits—Rhyne, Kamm. Base on balls—Eller, 1; Mitchell, 2; Winn, 2; Keiser, 2. Struck out—By Eller, 2; by Mitchell, 3; by Keiser, 2. Hit by pitcher—By Winn, Walsh; by Keiser, See. Runs responsible for—Eller, 3; Winn, 1; Keiser, 2. Stolen bases—See, Kelly. Charge defeat to Eller. Left on bases—S. F., 9; Oaks, 6. Passed ball—Read. Wild pitch—Winn, 2. Time—Two hours. Umpires—Casey and Byron.

Course Mapped Out for Crew Race in North

Coach Leader Announces the Lineup of Washington Boat to Meet Bears.

SEATTLE, April 15.—As a result of careful consideration of all available courses for the California-Washington crew race, which will take place here April 21, the old three-mile stretch starting off Leschi Point and finishing near Madison Park on Lake Washington, has been selected. The varsity crews will race at 4:30 p. m. and the freshman will get under way immediately after the main race is finished.

Dean John T. Condon, who has served as clerk of the course in past regattas, will act in the same capacity next week. The judges will be Paul of Yale, O'Dale of Cornell and Balyeat of Yale. A referee has not been selected and will not be, according to the latest word here, until Coach Ben Wallis of California arrives.

The University of Washington authorities will run four boats in the wake of the racing shells to carry spectators. Barges will line the finish, supporting bleachers.

Coach Ed Leader is said to have virtually decided upon the crew he will send against California. Captain Mike Murphy at stroke; Fred Spuhn, 7; Sam Shaw, 6; Bob Ingram, 5; Lloyd Mason, 4; Al Skibeness, 3; Wright Parkins, 2, and Pat Tidmarsh, bow, are the way the men are expected to line up. Russ Smyth and Don Grant are still fighting for the coxswain's seat.

Two Ball Games Scheduled Here For Tomorrow

FOR the first time in many years, Oakland fans will have the opportunity of watching two Pacific Coast league games played in Oakland on a Sunday. Tomorrow morning at the Oakland Coast league park, the Oaks and Seals will meet in the sixth game of their series at 10:30 a. m. and in the afternoon at 2:30, the same teams will meet in the seventh and final game of their series. As the Oaks have started out well against the Seals, big crowds should be out to both games.

Cal Ewing has arranged for a downtown box office at the State Pharmacy, in the Henshaw building on Fourteenth street. Tickets may be reserved there. This has long been a need in Oakland.

Tomorrow will also mark the final appearance of the Oaks here for at least three weeks, as they leave tomorrow night for the northwest to play Seattle and Portland.

Roy Crumpler Hit Hard, But He Wins Game for Beavers

SALT LAKE CITY, April 15.—The Beavers came back at the Bees yesterday and handed them a 5 to 2 stinging. The locals outhit the visitors, but could not bunch them properly. Roy Crumpler, former Seal, did the mound work for the Beavers. Jim Poole hit a home run. Siglin was the heavy sticker for the locals. The score:

PORTLAND.

	AB.	R.	H.	PO.	A.	E.
Cox, cf.	5	0	0	4	0	0
High, rf.	4	1	2	4	0	0
Thorpe, lf.	3	0	2	3	0	0
Hale, 3b.	4	0	0	2	4	0
Poole, 1b.	4	1	1	7	1	0
Kenworthy, 2b.	3	1	2	1	1	0
Elliott, c.	3	0	0	4	0	0
McCann, ss.	3	2	1	1	2	1
Crumpler, p.	3	0	1	1	0	1
Totals	32	5	9	27	8	2

SALT LAKE.

	AB.	R.	H.	PO.	A.	E.
Schick, cf.	5	1	1	2	1	0
Vitt, 3b.	5	0	2	0	6	0
Siglin, 2b.	4	0	3	4	2	0
Strand, rf.	5	0	2	0	0	0
Wilhoit, lf.	4	0	0	2	0	0
Sand, ss.	3	1	0	2	4	1
Cartwright, 1b.	3	0	1	10	0	0
Lazzeri, 1b.	0	0	0	3	2	0
Anfinson, c.	4	0	1	3	3	2
Lewis, p.	3	0	1	0	4	0
Blaeholder, p.	0	0	0	1	1	0
Jenkins	1	0	0	0	0	0
Thompson	1	0	0	0	0	0
Thurston	1	0	0	0	0	0
Totals	39	2	11	27	23	3

Jenkins batted for Cartwright in seventh; struck out. Thompson batted for Lewis in eighth; struck out. Thurston batted for Wilhoit in ninth; struck out.

Portland .... 0 1 0 0 0 1 1 0 2— 5
Salt Lake ... 0 0 0 1 0 0 1 0 0— 2

Home run—Poole. Two-base hits—Crumpler, McCann, Cartwright, Strand. Sacrifice hits—Thorpe, Elliott. Stolen bases—Kenworthy, McCann. Struck out—By Lewis 4, by Crumpler 4. Bases on balls—Off Lewis 2, off Blaeholder 1, off Crumpler 3. Innings pitched—By Lewis 8, by Blaeholder 1. Charge defeat to Lewis. Double play—Sand to Poole. Runs responsible for—Lewis 2, Blaeholder 2, Crumpler 2.

Teddy Silva Winner In South Over Macy

LOS ANGELES, April 15.—Teddy Silva, bantamweight of Los Angeles, outclassed Eddie Macy, also of Los Angeles, throughout the four-round main event at the Hollywood American Legion stadium last night. In the semi-final Sailor Ashmore of Los Angeles defeated Frankie Murphy of San Francisco. They met at 128 pounds.

Joie Ray and His Trophies

This shows JOIE RAY, champion long distance runner of Chicago, with some of the cups and medals he has won in the many meets he contested in throughout the world during the last few years. Joie has not decided as yet whether to enter the silver, brass and copper business with his huge number of trophies, but he sure looks proud as he stands beside the largest collection of medals and trophies of any athlete.

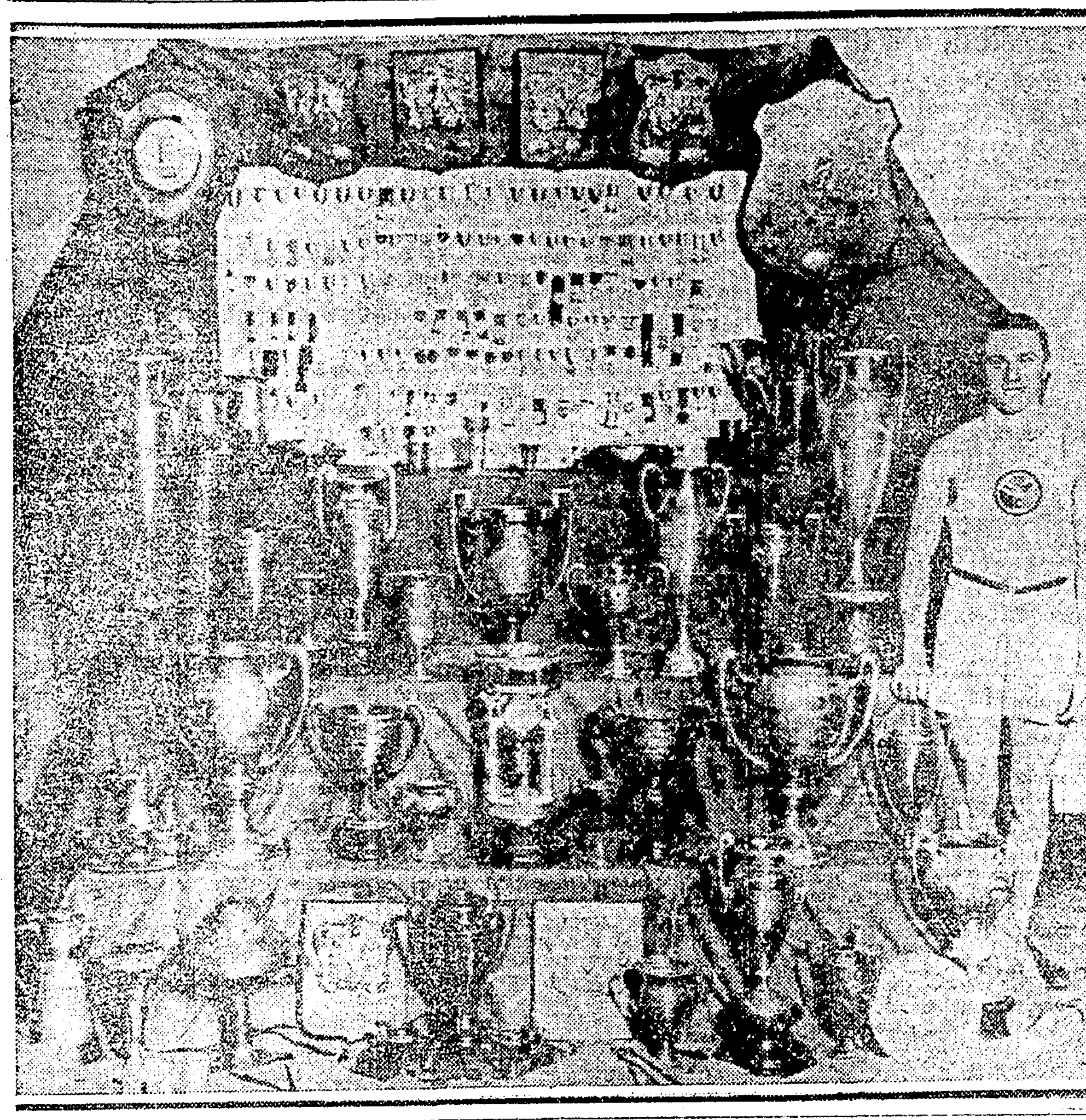

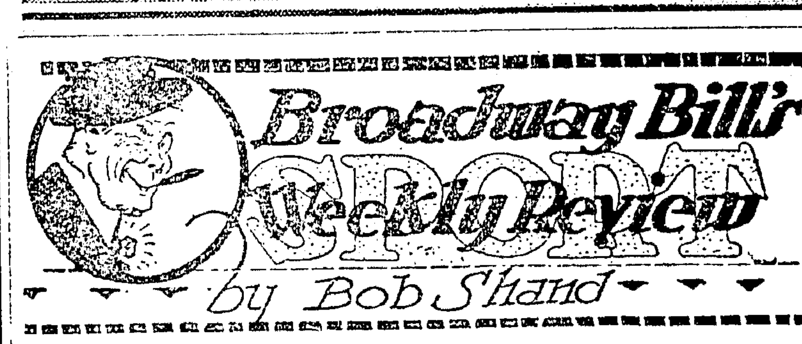

When they start passin' out titles at the end of the ball season they better not overlook Doc Strub, the genial owner of the Seals. Doc's made a fine start in the Alaibi league, an' it will take a fast thinker to catch up with him. Says the doc, says he's goin' to protest to his frien' Billy McCarthy that the Oakland lot ain't fit to play on, an' he may go as far as to wire Judge Landis. The condition of the Emeryville park is terrible says the San Francisco magnate, an' his athletes ain't got no chance of stoppin' no ground balls. Of course the Oaks is wise to where the holes is an' they play accordin'ly. Did you ever see Ray Brubaker waitin' for one of them hard hit grounders. When the ball leaves the bat Ray pulls out a chart an' figures just what rut the ball is goin' to hit. If it is the second from the bag N. N. S. by E. twenty points west he knows it will take a hop eleven feet two an' a half inches to windward, an' the foxy Oaklander stands right there and eats it up. That's how the Oaks is getting the reputation of bein' great fielders, while the Seals look like a lotta baskets should be demanded immediately an' also at once. It's takin' an unfair advantage of the poor little Seals what ain't used to playin' off their home lot on Valencia street. Of course the fact that eight of the first twelve errors made by the Seals on the local lot was wild throws has nothin' to do with the alibi. You ain't supposed to remember them things.

Marshall Eddie Carey Wins Decision.

Reg'lar readers of this here column will remember that recently the case of the Cocky Cop at the ball yard was discussed. It was estimated that he was altogether too busy an' that he might get into trouble before the season was over. He got into plenty on openin' day. When the boys was warmin' up a ball was batted into a box occu-

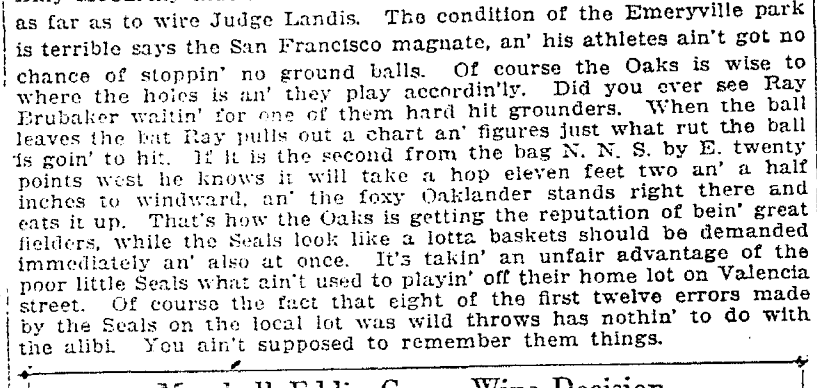

pied by a lotta the Rotary boys an' they playfully passed it back an' forth an' then tossed it back on the diamond. The cop after a thorough investigation decided that Lee Bertillion had sunk the sphere an' he was ready to pull a pinch when the ball players told them they got the ball back a long time ago. Then he goes down to the end of the grandstan' and tried to throw Marshall Eddie Carey outa the lot. Everybody but the cop knew Carey, who in private life is Mister Emeryville, but the cop dreamed he had a duty to perform an' he was goin' to do it. When he grabbed the marshal preparatory to givin' him the bum's rush Eddie takes a swing. He's a little guy is Eddie an' his reach ain't what it should be for pugilistic purposes, but the other guy was slow an' stopped a right hand with his eye. Then Sheriff Barnet butts into the party and lends Carey a willin' hand. Instead of Carey getting bounced the Cocky Cop was given the air an' treated real rough en route to the hoose-gow at the foot o' Park street. In addition to lookin' before leapin' it ain't a half bad idea to identify a gent before crushing him over the coco.

Cliff Durant Scored by Referee's Union.

Cliff Durant is in dutch for fair. It seems that Harry McKnight, a former resident of Visalia wanted to give the home town fans a real treat, so he promised to send Cliff down to referee a set o' battles last night. Cliff never refused to try anything once an' he took another chance. The Grand an' Ancient besides bein' Honorable Association of Referees hears of the case an' at a regular meetin' last night the followin' resolution was offered an' passed:

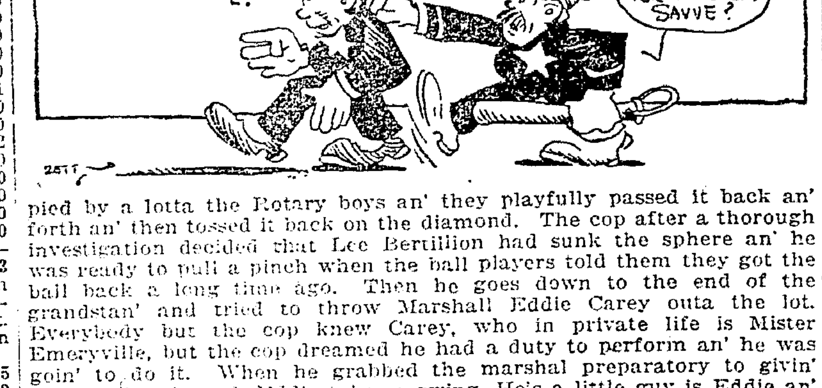

Whereas one R. C. (Cliff) Durant is this evenin' in Visalia refereein' a set of battles and again, whereas the said R. C. (Cliff) Durant ain't got no union card from this here organization we gotta whereas that he is takin' the bread an' milk from the mouths of the starvin' families of the reg'lar referees what belong to this right worthy an honorable Association and whereasin' some more none of the members of the referees' Union never built no million dollar automobile factories nor in any other way butted into nobody's elses business it is hereby resolved that this association havin' run out of its last whereas resolves

That a copy of this resolution be sent to R. C. (Cliff) Durant, collect, an' that he be notified that all union four-rounders will hereafter be officed up to takin' an accidental swing at all non-union referees' chins and that further and whereas and wherefore by these said presents, gifts, donations and otherwise what have you or what will you have the said an' also aforesaid R. C. (Cliff) Durant be for ever barred from the monthly smokers of this organization unless he brings his own and makes it plenty for the bunch.

Signed X, Worthy Chief Breaker.

Angel Moundsmen Are Walloped by Essick's Tigers

LOS ANGELES, April 15.—The Vernon Tigers had on their batting suits yesterday and walloped "Red" Killefer's Angels 8 to 5. Dumovich started for the locals, but lasted only four innings. The Tigers held the lead from the opening inning, but they did not really cinch the game until the sevents, when they scored three runs on a double by Hyatt, a homer by Sawyer, French's double, his steal of third and Smith's single. Manager Killefer gave Bernie Viveirous a chance to show around second base and he did well. James did the honors for the Tigers. The score:

LOS ANGELES.

	AB.	R.	H.	PO.	A.	E.
Carroll, cf.	4	1	1	2	1	1
McAuley, ss.	2	0	0	1	2	0
Twombly, rf.	4	0	0	0	0	0
Griggs, 1b.	4	1	1	10	1	0
McCabe, 2b.	1	0	0	1	0	0
Lindimore, 3b.	3	1	1	1	4	0
Sullivan, lf.	4	1	2	5	0	0
Daly, c.	4	0	0	2	1	0
Dumovich, p.	2	1	2	1	0	0
Vivieros, 2b.	4	0	1	1	1	0
Hall, p.	2	0	0	0	2	0
Wheat, c.	0	0	0	0	0	0
Soria, p.	0	0	0	0	0	0
Totals	33	5	8	24	12	1

VERNON.

	AB.	R.	H.	PO.	A.	E.
Chadbourne, cf.	5	1	1	0	0	0
High, lf.	4	2	2	3	0	0
Schneider, rf.	4	1	2	3	0	0
Hyatt, 1b.	4	2	1	7	0	0
Sawyer, 2b.	3	1	1	4	2	0
French, ss.	3	1	1	3	3	0
Smith, 3b.	4	0	2	0	1	0
Hannah, c.	3	0	1	7	0	0
James, p.	4	0	0	0	0	1
Totals	34	8	11	27	6	1

Los Angeles 0 0 0 0 2 0 0 3 0— 5
Vernon ...... 1 0 3 1 0 0 3 0 x— 8

Innings pitched—By Dumovich 4, by Hall 3. Stolen base—French. Home run—Sawyer. Three-base hit—Chadbourne, High. Two-base hits—Hyatt, French, Sullivan. Sacrifice hits—Sawyer, Twombly. Struck out—By James 6, by Dumovich 1. Bases on balls—Off James 7, off Dumovich 5. Runs responsible for—Dumovich 4, Hall 3, James 5. Charge defeat to Dumovich. Double plays—Smith to French to Hyatt; French to Hyatt.

HIGH SCHOOL ATHLETICS

By MARTIN ROTKE

The Technical high school baseball team went to Davis Farm today to play the agriculturists. The Farm team played a 2-game with the California Freshmen, and broke even, winning the first and losing the second. Last Saturday Berkeley high upset dope when they won from Davis, by a 2-1 score, and the local high tossers appear to stack up on even terms with Berkeley, having scored a 4-2 victory earlier in the season before the college city team hit its stride. Twelve Tech men were taken on the trip with Butler and Cowes as the battery.

Prospects for a successful track season appear unusually good at University high school. The "U" lads are strong in the field events, the discus, high jump, pole vault and shot put being University strongholds. Harvilles, Davis and Capt. Davis are better than average discus throwers, while Davis is also regarded as a certain point winner in the high jump. Donovan in the pole vault and Thaler and Edgar in the shot put are others on the team regarded as excellent prospects.

Newcomers on the Oakland high school track squad have added strength to the Blue and White, despite the loss of Mitch Walker, one of the crack O. A. L. sprinters who is on probation as a result of indifferent study for a period of five weeks. With O. A. L. meet scheduled at the end of April, Walker will be lost to the Oakland team. Walker also holds down third base on the ball team, but will be reinstated in time for the games with Fremont and Tech.

Berkeley and Fremont will provide the attraction next Monday, the opening day of school, the game to be played on the Berkeley grounds. On the strength of their strong showing to date Berkeley is a favorite over Fremont and is regarded as the best team in the A. C. A. L. Fremont is looked upon as the logical winner of the O. A. L. this season, the Green and Gold nine being rated as the best turned out at the Boulevard school in several years. "Lefty" Kardoza will probably pitch for Fremont in the Berkeley game and will be opposed by Jimmy Dixon, the football star.

Semi-Finals Are Reached In Golf Play

Neville of Oakland and Lapham of S. F. Among the Four Survivors.

LOS ANGELES, April 15.—With four wielders of the brassie still in the running, the semi-final round in the annual Southern California amateur championship golf tournament was scheduled to get under way today on the course of the Flintridge Country club. This quartet included only one man—Everett Seaver—from the southland, while Jack Neville and Roger Lapham of San Francisco, and George Von Elm of Salt Lake City were thhe remaining three who managed to survive the first three days' play of the tourney. Seaver and Neville, both former state title holders, were slated to go out together in today's play, while Lapham picked Von Elm, Pacific northwest and trans-Mississippi champion, for a partner.

In yesterday's championship flight Seaver defeated Hugh Halsell of Los Angeles, 4 and 2; Von Elm defeated J. A. Ritchie, San Francisco, 6 and 4; Neville defeated Frank Tatum, Los Angeles, 6 and 5, and Lapham defeated E. K. Brown, Los Angeles, 3 and 2.

Seaver and Von Elm played off their tie for low gross score yesterday morning, Von Elm winning with a card of 77, while Seaver took 82 strokes to complete the 18 holes. Both were decidedly off-color, missing comparatively easy putts and getting into the barrancas on frequent occasions.

The round for the championship will be played tomorrow.

Coasters in the Major Leagues

Rain put the damper on several of the games scheduled for yesterday in the big leagues.

The New York Giants put the skids under the Brooklyn Dodgers, 10 to 2. The Giants took sixteen hits off Mammux, Smith and Shiver. Dave Bancroft gathered a homer and Kelly and "Irish" Meusel hit singles. Jimmy Johnston hit one, and Ivan Olson went hitless for the Dodgers.

The Braves defeated the Phillies 6 to 2. Bill Southworth helped the Braves with a single. Marquard did the mound honors for the winners.

The Athletics in the American race walloped the Red Sox 8 to 2. Rommell did the mound honors for the Athletics and got by nicely.

GOLF FACTS worth knowing

by INNIS BROWN

Q. In a handicap match where A is giving B strokes, they both score a 5 on a certain hole, on which B gets a stroke. If A had the honor on the hole in question, does he retain it at the next tee?

A. No, results are determined on the net score, and since B's stroke gives him the hole in the match, he also gets the honor on the next hole.

Q. Where a ball stops in a sand trap near the bank of the trap on which the grass is long, is it considered that a player has grounded his club if he lets it touch the grass?

A. No.

Q. Is there any rule with reference to practice swings?

A. A player may take as many practice swings as he likes so long as he is more than a club length from the ball, except of course in a hazard, where he is penalized if he swings and allows his club to touch the ground.

Q. A short time since I was playing a match and on one hole where the tee shot was a blind one, I drove a long ball straight down the way. We never found the ball, and I believe some youngstersb who were playing near at hand took it. What were my rights under the condition?

A. The rule covering a lost ball would have to apply, unless some one saw the balyl taken. That is under U. S. G. A. rules, tee up again and play three. Under W. G. A., tee up and play two. Canadian rule same as U. S. G. A.

Q. Is there a penalty if a player's ball is moved by the wind on the putting green, after he has taken his stance?

A. No; not if it is certain that the wind caused the ball to move.

If any golf rules puzzle you, write Innis Brown, care of our Sporting Department, enclosing stamped return envelope.

Sherrod Smith Is Trying Mays' Stuff; Loses First Attempt

NEW YORK, April 15.—Sherrod Smith of the Brooklyns, made his debut as an underhanded flinger against the Giants at the Polo Grounds yesterday and had poor success.

Replacing Al Mamaux in the second inning, Sherrod started hurling in the queer style employed by Carl Mays of the Yankees, and while he had plenty of speed, the Giants took kindly to his offerings, gathering nine hits while he was on the mound.

Bancroft and Snyder, of the champions, each added a home run to the National Leaguers' early season. The National Leaguers now total nine homers for the season. American League batters have but one to their credit.

Lee's homer helped his team but little, as Marquard hurled well and won a 6 to 2 game for the Braves.

After three costly infield bobbles, the Red Sox used two extra pitchers and a pair of pinch hitters in an unsuccessful effort to beth the Athletics at Boston.

Rain and cold caused a postponement of other major league games.

WELSH BOXES TONIGHT.

NEW YORK, April 15.—In his first metropolitan engagement since he began his attempt at a "come back" some months ago, Freddie Welsh, former lightweight champion, will meet Archie Walker, ex-amateur lightweight champion, at a Brooklyn club tonight.

Four of Major Stars Still on Holdout Class

Dick Kerr, Dutch Leonard, Ed Rousch and Walter Schmidt Fail.

By HENRY L. FARRELL, United Press Sporting Editor.

NE WYORK, April 15.—Dick Kerr, Dutch Leonard, Ed Roush and Walter Schmidt are still holdouts.

Contrary to the general theory that they were dodging the tedious times of spring training, the quartet failed to show up for the openers. Perhaps they are waiting until it gets warmer.

Kerr says he is going to work today with a Chicago semi-pro team. Roush is farming and the other pair are waiting. Kerr hasn't been the favorite son in the Comiskey household since the lamentable days after 1919 when Dicky, one of the few white ones left, insisted upon having the price of an unexpired contract raised. Perhaps the Sox figure they are going to the basement this year and there is no reason to pay the freight on a $10,000 pitcher.

Roush is holding out because he just can't help it. Cincinnati fans are siding with Roush and point out that if the Cards can afford to pay Rogers Hornsby $22,500 a year, the Reds can pay Roush $18,000, as the club paid a 20 per cent dividend last fall.

Dutch Leonard wants $15,000 from Frank Navin and he has a slim chance of getting it. Cobb isn't too keen about him.

Differences with te management are also said to exist in the case of Walter Schmidt over more than money matters. Barney Dreyfuss said last winter that Schmidt was on the market. No one put in a bid.

The four holdouts have six more days to go until they are automatically declared ineligible. If they want to come back they will have to see Commissioner Landis.

GOLF

By W. D. McNICOLL.

Rain caused the abandonment of the women's flag tournament at Sequoyah yesterday.

Mrs. J. J. Vallentine defeated Mrs. H. M. Lee in the first round match play in the Mrs. J. R. Millar's trophy contest, but the other matches between Mrs. E. D. Porter and Mrs. Hugo Lorber and Mrs. Harold Beard and Mrs. Clyde Waterman were postponed until next Tuesday. In the second flight only one match had to be played in the first round, Mrs. Minna McGauley defeated Mrs. J. R. Millar. The draw for the second round is now Mrs. Minna McGauley versus Mrs. O. Ellinghouse, Mrs. R. E. Cotter versus Mrs. M. West. The women's handicapping committee has, after careful consideration, decided to limit the handicaps to 35. The old handicaps are still in force in the Mrs. J. R. Millar trophy contest, but the new handicaps will be used in the Easter cup contest, the first 18 holes of which will be played next Thursday.

Fifty-four holes in all are to be contested for the trophy presented by T. Harry Smith. The Eclectic tournament which has been extended to July 1st, when a limit of 24 cards may be turned in, has not as yet had many contenders. A score equal to the men's par should be possible for some of the women players at Sequoyah.

Dr. J. H. Stineman, who has the unique distinction of receiving a lower club handicap at Sequoyah than he does in the Northern amateur list, was forced to go to the 19th green for victory in his recent match against George Vesper instead of finishing one up at the 18th, as would have been the result with an 8 handicap. The doctor's numerous victims at Sequoyah even go as far as to suggest that his present 7 handicap should be further curtailed, as he has already accumulated all kinds of trophies, except the proverbial "crocheted bathtub."

Bill Kenworthy Is Barred by Judge Landis

SAN FRANCISCO, April 15.—A telegraphic order from Kenesaw M. Landis, national baseball commissioner, to prevent William J. Kenworthy, manager of the Portland team of the Pacific Coast league, from playing in any official game, was received today by President William H. McCarthy of the Coast league.

SALT LAKE CITY, April 15.—William J. Kenworthy, manager of the Portland baseball team, said he could not understand Judge Landis' order barring him from playing in official games. "I will have no statement to make until I receive information concerning the dismissal," Kenworthy declared.

He is here leading his team against the Salt Lake club.

Wilson Leads Field In Vancouver Golf

VANCOUVER, B. C., April 15.—Biggerstaff Wilson of the Oak Bay Golf club, Victoria, led the field in the qualifying round yesterday for the British Columbia amateur golf championship. His score was 161 for the 36 holes. Of the seven entrants from Victoria, two qualified for the finals, Wilson and Frank Thomas of Colwood club, who turned in a card of 171 for the day's play. The rest were Vancouver players.

BASEBALL

Oaks vs. S. F. Seals

Tuesday, Wednesday, Thursday and Friday at 3:15 P. M.

Saturday, 2:30 P. M.

Sunday, 10:30 A. M. and 2:30 P. M.

Reserved Chairs and Boxes for Sunday's games on sale State Pharmacy, 435 14th street.

WOOLLEY'S BOOKINGS

Alameda Elks vs. West End Merchants at Lincoln Park........ 2:30
Allendale Mer. vs. Columbia Sheet Metal at Allendale.......... 2:30
Allendale Juniors vs. Wilkins Realty Company at Allendale 11:30
Brentwood vs. Poplar Candies at Brentwood 2:30
Best Tractor Juniors vs. Coyne Mattress at Thrasher Park 2:30
Best Tractors vs. Colored All-Stars at San Leandro 2:30
Concord vs. Kohler & Chase at Concord 2:30
Coast Tire Club vs. Maxwell Hdw. Co. at Gen. Elec. Park 2:30
Coney Drugs vs. Del Monte No. 6 at Alberger Field 2:30
Del Monte No. 3 vs. Cookies at San Jose 2:30
East Oakland Mer. vs. Oakland Billiard Parlor at Ft. 15th Ave.. 2:30
Elmhurst Eagles vs. Mission N. S. G. W. at 98th Avenue 2:30
Ennois Bakery vs. Oakland N. S. G. W. at San Pablo Playground. 1:30
Forest Camp W. O. W. vs. Oak. Camp W. O. W. at Bushrod No. 1. 1:30
Fruitvale Juniors vs. Gonsalves Grocery Store at Hawthorne.... 1:30
Golden Gate Athletics vs. Kennedy Cubs at 62d and San Pablo.. 1:30
Halton & Didiers vs. Crystal at Washington Playground 2:30
Kenny Park Club vs. Fiorio-Figone Hdw. No. 1 at Del. and 8th.. 2:30
Livermore vs. Calatone Waters at Livermore 2:30
Louie's All-Stars vs. Chabot Club at Bay View No. 1 .... 2:30
Melrose Ath. Club vs. Fiorio-Figone Hdw. No. 2 at Melrose.....10:30
Melrose Merchants vs. Oakland Elks at Melrose 2:30
Oakland Cubs vs. Wood Street Nine at Bay View No. 1..........11:30
Pleasanton vs. Modern Woodmen at Pleasanton 2:30
San Pablo vs. Spruce Camp W. O. W. at San Pablo 2:30
St. Joseph Ath. Club vs. Del Monte Market at Bay View No. 1.... 1:30
St. Joseph Sodality vs. Coffin-Redington Co. at Fruitvale 2:30
St. Joseph Sodality Jrs. vs. Bernal Heights at Fruitvale 10:30
West Berk. Ath. Club vs. Glen Ath. Club at San Pablo Plyg. No. 1 11:30
Zenith Mills vs. Nat. Bank, Richmond, at Lockwood School 2:30
Zenith Mills No. 2 vs. Lloyd's Repairs at Lockwood School 10:30
Seventh Street Mer. vs. Lewin's All-Stars at Bay View No. 2...... 1:30
Twenty-third Ave. Mer. vs. K. U. Club at 23rd Avenue Levee 2:30
Old Orchard Camp W. O. W. vs. Bay Tree Camp W. O. W., San L. 9:30

NATIONAL LEAGUE.

RESULTS YESTERDAY.

New York 10, Brooklyn 2.
Boston 6, Philadelphia 2.
Chicago at Cincinnati; rain.
Pittsburgh at St. Louis; rain.

STANDING OF THE CLUBS.

Club—	Won	Lost	Pct.
Chicago	2	0	1.000
St. Louis	2	0	1.000
Philadelphia	2	1	.667
New York	2	1	.667
Boston	1	2	.333
Brooklyn	1	2	.333
Cincinnati	0	2	.000
Pittsburgh	0	2	.000

AMERICAN LEAGUE.

RESULTS YESTERDAY.

Philadelphia 8, Boston 2.
St. Louis at Chicago; cold.
New York at Washington; rain.
Detroit at Cleveland; rain.

STANDING OF THE CLUBS.

Club—	Won	Lost	Pct.
St. Louis	2	0	1.000
Cleveland	2	0	1.000
Philadelphia	2	1	.667
Washington	1	1	.500
New York	1	1	.500
Boston	1	2	.333
Chicago	0	2	.000
Detroit	0	2	.000

TENDLER APOLOGIZES.

NEW YORK, April 15.—Lew Tendler and his manager, Phil Glassman, apologized for abusing the referee after a recent bout, and their suspension was lifted by the boxing commission.

BASEBALL WORLD MOURNS PASSING OF VETERAN ANSON

SIX SWIMMING RECORDS ARE SHATTERED WHEN CALIFORNIA AND STANFORD CLASH IN TANK

STANFORD SWIMMERS DEFEAT CALIFORNIA BY SCORE OF 40-27

Six Records Fall in Spectacular Races in Olympic Tank; Each Team Gets Three.

By DOUG. MONTELL.

Another Stanford varsity, following in the footsteps of the baseball team, rose up last night and beat California, the Cardinal swimmers capturing honors in the annual dual meet at the Olympic Club in San Francisco by a score of 40-27. It was a record-smashing meet, probably the most sensational ever staged in the history of Stanford-California meets, six marks falling during the course of the evening's paddling, Stanford lowering three, while the Bruins fractured an equal number of records. In the past there have been meets in which a goodly number of records have been lowered but it was not by fifths of seconds that the marks went crashing last night, whole seconds being slashed away in bunches by the fish of both teams who were swimming in the greatest form ever seen in a Cardinal-Bruin set-to.

Coach Ernie Brandsten's men held the whip hand over the Bears before the meet started and were expected to win, the Cardinal having the first two places in the fancy diving, 100-yard breaststroke and plunge for distance sewed up which gave them an advantage of 21 points over the Bruins. Working in the face of this obstacle Coach Jack Robertson led his Bears into action and rallied sufficiently strong in the free style events to force Stanford to record breaking competitions in the remainder of the events.

Robertson Is Big Star of the Evening.

Jack Robertson, the Blue and Gold leader, was the individual star of the meet, winning the 50 and 100-yard free style events and in so doing setting two marks for the distances that promise to stand for some time to come. In addition he finished the relay which the Bruins annexed for the first time since the days of Ludy Langer and Company. Robertson cut the 50 free style in :25:2, lowering the mark set by George Drake, the Stanford captain of 1920 which stood at :26:1. Drake's other mark for the 100 free style also fell before the speedy Blue and Gold merman, the old mark having been set at 1:01:3, but after leading the field for two laps and lacking competition at the finish Robertson came in strong at the end to establish a new mark at :57:3 This will stand for many years unless there is developed at either Stanford or California a second Langer or Ross.

De Groot Wins in Backstroke Race.

The most spectacular performance of the night was that of Dud DeGroot, Stanford's football captain, who tore his way through the 100-yard backstroke to win by nearly half a length in 1:13:2, shattering the old mark set by Montell of California in 1920 of 1:23. Charlie Fletcher, also without competition, there being no breaststrokers of his class in any other college in the west, smashed Jerry Nauman's (C.) record for the 100-yard breaststroke of 1:22, made in 1920, setting a new time of 1:17:1. Al White, who last week defeated Clarence Pinkston of the Olympic Club, world's champion diver of Olympic Games fame, won hands down in the springboard competition for Stanford while his veteran teammate, Snedden, had no difficulty in amassing ample points to score second place.

220 Provides the Feature of Meet.

The feature race of the night came in the 220 when a last minute switch sent George Mitchell into the furlong for California in an effort to stem the tide of Cardinal points. Wooster of Stanford was the favorite at the start but everyone had reckoned without Ginger Austin, Brandsten's ace in the hole. Austin trailed for better than five laps and then uncorked a wonderful sprint to beat Mitchell by inches who had defeated Wooster by a couple of yards, Austin reaching the rope by a stroke. The time, 2:42:4 lowered the record set by Iredell (S.) in 1917, which was the oldest record to fall.

The summary:

Relay — Won by California (O'Connor, Carter, Mitchell and Robertson). Time, 1:06:4. (Breaks record held by Stanford team of 1920, 1:07:3.

Fancy Diving — Won by White (S.); second, Snedden (S.); third, German (C.).

50-Yard free style—Won by Robertson (C.); second, Miller, (S.); third, Carter (C.). Time, :25:2. (Breaks record of Drake (S.) of 1920, :26:1.)

100-yard breaststroke—Won by Fletcher (S.); second, Kremer (S.). No third, Dempster (C.) disqualified. Time 1:17:1 (breaks record of Nauman (C.) of 1920, 1:22.)

220-Yard free style—Won by Austin (S.); second, Mitchell (C.); third, Wooster (S.). Time 2:42:2. (Breaks record of Iredell (S.) of 1917, 2:48:3.)

Plunge for distance—Won by Hawley; second, Fullerton (S.); third, Dyer (C.). Distance 68 feet, 11½ inches.

100-Yard backstroke — Won by DeGroot (S.); second, Carter (C.); third, Hirschman (S.). Time, 1:13:2 (breaks record of Montell (C.) 1920, 1:23).

100-Yard free style—Won by Robertson (C.); second, Mitchell (C.); third, Overacker (S.). Time :57:3 (breaks record of Drake (S.) 1920, 1:01:3).

Cards Have Special Manager on Sundays

ST. LOUIS, Mo., April 15 (By Associated Press).—Burt E. Shotton, a former outfielder, is being successful as one-seventh manager of the St. Louis Nationals.

Branch Rickey, manager of the Cardinals, does not direct his club on Sundays and does not attend the games. So Shotton for the past two seasons has been the Sunday manager.

The one-day-a-week pilot has a better percentage than Rickey for the last two years, having a winning percentage of .628, whereas that of Rickey is only .511.

During two years Shotton has won 27 games and lost 16, while Rickey's figure is 135 victories against 129 defeats.

FRISCH ON CRUTCHES.

NEW YORK, April 15.—Frank Frisch, Giant star, is still on crutches and will not be able to play for two more weeks. He has an infected foot.

Duck Club

Shares for rent in one of the best grounds on Suisun Marsh., Wed. or Sun. Address Box 5277, Oakland Tribune.

St. Louis Meet Will Attract Best Canines

Geo. Sawyer Writes From Miami He May Build a New Track Here.

George Sawyer, well known in local coursing circles, having installed the first mechanical racing plant in Emeryville, wrote a few lines from Miami, Florida, to let his friends here know that he is still alive. Sawyer says that since the Emeryville plant was installed that the coursing game has been improved so much that the old equipment is entirely out of date nowadays. Since leaving Oakland he has been actively engaged in the sport in the east and in the south, having just closed a most successful season there, where he hit the financial skids to the tune of some three thousand bobbies. However the meeting was late in starting, otherwise there would have been a profit.

The season of coursing at Miami closed on April 10th, and on the 12th the party was on the move for East St. Louis. The season in the middle western town is due to open on April 29th, and will run until June 4th inclusive, so that, being on the ground early, Sawyer said he figured to make up for the deficit suffered during the forty days spent at Miami.

BIG YEAR IN EAST.

It has been a big year in the eastern field thus far, according to his story, and things are going along so well, and the coursing game gaining so greatly in popularity there, that Sawyer is certain that by this time next year he will have tracks installed in New York city, Kansas City and Jacksonville, Fla. Other places in addition to these three are at present considering the installation of modern coursing plants, and from indications there may be close to a dozen constructed or underconstruction by the start of the next coursing season.

Sawyer is enthusiastic about Florida, outside of the financial angle. Speaking of it, he says: "This is sure a wonderful place for climate, and celebrities (is that spelled right?) from all over the world come here to spend their winter vacation, the season beginning about January 15th and ending about the first of March. Speaking of climate, when you say that you have said it all. At that the city of Miami has a permanent population of fifty thousand, and I don't see how they figure on getting by in the summer, or I should say, nine months of the year. There are no industrial plants here, but I should worry—very likely they have some angle that I know nothing of."

NEW YORK MAY HAVE TRACK.

While in Miami, Sawyer was visited by Billy Gibson, who came down from New York to look the game over. Gibson wants to have a track put in the Bronx (Sawyer says he guesses that is Gibson's district). Gibson spoke highly of Tommy Simpson, and sent regards to the popular Oakland fistic promoter. Sowyer indicated that after the close of the season at East St. Louis that he would take a jaunt down to Tulsa, Oklahoma, to see about installing a coursing track there, and that he might return to the coast in the late summer. He spoke enthusiastically about the progress the game has made here since he left, and said that he was considering seriously the matter of installing an up-to-date track here if things came out according to present plans.

Trans-Continental Hike Will Be Made

SAN FRANCISCO, April 15 (By United Press).—Rintaro Deguchi, famous track athlete of Osaka, Japan, is here preparing to start on a hike to New York City. He hopes to break the record for the event hung up by John Payson Weston. Deguchi was sent to this country by the Osaka Mainichi Shimbum, Japan's leading newspaper. Deguchi is confident that he can navigate the distance in 100 days at the outside. He also hopes to make several other walking and running records while in this country, and has announced that he is open to challenges from all comers.

Deguchi holds the record from Sopporo to Tokio, a distance of 800 miles, which he covered in 14 days. He ran four miles each day while on shipboard en route here, just to keep in condition.

Prisoners Follow Coast League Ball

SAN QUENTIN PENITENTIARY, Calif., April 15 (By United Press) You may keep a real baseball fan in, but he's never down. A large majority of the prisoners here follow the Coast league and big league games carefully, and sacks of tobacco frequently change hands as a result of betting on the various teams. There is great home town rivalry between convicts sent up from Oakland, Los Angeles, San Francisco, Sacramento, and the other cities as to the respective merits of their dear old home teams.

Spring Practice on For the Sundodgers

SEATTLE, Wash., April 15 (By United Press).—Here at the University of Washington, spring football practice is under way. Coach Enoch Bradshaw is getting a flying start for next fall's grid season. Fourteen letter men and most of last year's freshmen are in the squad, which looks exceedingly promising.

Adrian Anson, Grand Old Man Of Ball, Dead

Popular Figure of Diamond Had Career of 22 Years With Chicago.

NEW YORK, April 15.—The passing of "Pop" Anson, grand old man of baseball, was mourned today by an army of his friends in New York.

John McGraw and Hughey Jennings of the Giants, Wilbert Robinson of the Brooklyn club and their players were told of Captain Anson's death after the game yesterday at the Polo grounds. All were grieved.

Sport writers and a great number of other persons who knew, admired and loved Captain Anson recalled his presence at the last world series. He was one of the liveliest spectators, poking fun at and swapping stories with other old timers.

Scores of messages of condolence and sympathy have been sent to Captain Anson's family from New York.

MADE TWO TRIPS ABROAD.

Captain Anson made two trips abroad as an American baseball player. In 1874 he was a member of the American team that toured England, playing baseball and cricket. The players knew little or nothing of cricket, but their terrific batting offset their other playing defects, and they had unexpected success. In 1888 Anson toured the world with the National League players party, which included John K. Tener, then a pitcher of the Chicago White Stockings; A. G. Spalding, John M Ward, Ed Danlon and other noted figures.

In the 22 years of his diamond career with the Chicago club, Anson played in 2250 games, knocking out 3013 hits and scoring 1666 runs in 8947 times at the plate, giving him a grand batting average of .337, one of the greatest long distance records in baseball history. His best year with the war club was 1887, when he finished a season of 122 games with an average of .421. He amassed 224 hits and scored 107 runs that year. "Pop" missed entering the coveted .400 class by just one point in 1881.

Harness Activity Is on the Increase

CLEVELAND, Ohio., April 15 (By Associated Press).—Harness horse activities and interest of grand circuit followers here are centered in North Randall race track, where spring training will commence soon, following the usual winter jogging. More than 150 trotters and pacers are now quartered at the track, where the first grand circuit meeting of the season will be held the week of July 3. That number will soon be augmented, as many stables are due to ship their horses here to complete their training for the circuit meetings.

The stake program for the July grand circuit meeting at North Randall is identical with that of 1921. It includes the Ohio, 2:08 trot, valued at $5000; the Tavern "Steak," 2:14 trot, valued at $5000; the Fasig, 3-year-old trot with $2000 value; the Trotting Sweepstakes for 2:05 horses with $1500 added money, and the Edwards, 2:08 pace, value $3000.

The entries for these events have already closed, each drawing a great list of nominations.

The stake list for the July meeting carries a total money valuation of $16,500.

Seven stakes are listed for the second meeting at North Randall, the week of August 7, with a total money valuation of $22,500, said to be the richest stake program mapped out for any six days of harness racing in 1922.

Bush Baseball Is Enjoying Good Year

SAN FRANCISCO, April 15 (By United Press).—Bush baseball seems on the road to its most prosperous season. From reports all over the Pacific coast a record number of semi-pro, industrial, newspaper, and plain bush leagues have sprung up.

Not so terribly many years ago grade school and high school teams were about the only ones cavorting on the sand lots. The college teams were also in evidence, but that was about all outside of the regular big, lesser, and smaller leagues.

Now practically every big industry or store, or even neighborhood has its neighborhood or organization team. You can almost figure them by the number of neghborhood grocers.

Baseball magnates believe this is a very healthy condition. Apart from exercise, it is producing a generation of sport lovers. Lovers of the national game do not have to give it up merely because they have grown up. It not only develops a crop of prospects each year for the bigger leagues, but also produces a direct crop of fans among the players, and their friends or other members of their factory, store or neighborhood.

Umpires Get It in Neck Even in Talk

SAN FRANCISCO, April 15 (By United Press).—No dyed-in-the-wool baseball player can ever pass a good chance to take a crack at the umpire when he can do it with impunity—not even a player who has been retired from active starring on the diamond for the last 90 years, like Cliff Ireland, of the famed Ireland's Independents.

The other day President McCarthy of the Pacific Coast league was making a speech at a banquet, and he took occasion to urge all those present, as well as the rest of humanity at large on the Pacific coast to attend the league games.

"One and all," said McCarthy, "even the lame, the halt, and the blind, should attend."

"Mr. Toastmaster," called out Cliff, who was among those present, "I didn't suppose President McCarthy proposed to refer to his umpires at this gathering, but I see that he has done so."

Eight Veterans on Idaho Baseball Team

MOSCOW Idaho, April 15 (By Associated Press).—Eight veterans are on the University of Idaho baseball squad which is practicing for the coming Northwest conference season The team is strong in every department, except pitching.

During the season Idaho will meet Washington State college, University of Oregon, Gonzaga university, Whitman college, University of Montana, and the University of Washington.

Farmer Nine Whips Pomona College, 8-5

DAVIS Cal., April 14.—Pomona College baseball team was defeated here today by the University Farm players 8 to 5. The locals annexed nine hits off Dyer. The score:

	R.	H.	E.
University Farm	8	9	2
Pomona	5	3	4

Batteries—Arine, Martin and Judson; Dyer and Basseler.

Fans Will Miss Captain Anson

Here is a picture of "POP" ANSON, made in Oakland when the veteran was playing at a local show house. J. CAL EWING, president of the Oaks, and DORALDINA, the dancer, are in the picture with Anson.

ANSON IS CREDITED WITH PUTTING BALL IN BASEBALL

CHICAGO, April 15.—Chicago tomorrow will pay its final tribute to Adrian C. Anson, revered hero of baseball for half a century, when public funeral services will be held at a downtown funeral chapel with the most prominent men of the city, the Chicago and Detroit American League baseball teams and various leaders in the sport world attending.

Arrangements were completed today by K. M. Landis, baseball commissioner, and members of the family of the famous old ball player who died in St. Lukes hospital yesterday after a week's illness, for the public services.

Today thousands of telegrams, letters and telephone messages were received by members of Mr. Anson's family expressing their sympathy. They came from all parts of the country and from men in every stage of life.

CHICAGO, April 15.—Adrian C. Anson, for more than a half a century one of the notable figures of baseball, died yesterday at St. Luke's hospital after a week's illness and just two days before his seventieth birthday.

The death of "Pop" Anson, as he was called by the thousands of baseball followers who have known him as one of the legendary heroes of the national sport, came suddenly after it was believed that he was well on the way to recovery following an operation performed last Monday. He had been stricken on the street Sunday.

Mr. Anson's death has placed the sport-loving world in mourning, for "Pop" not only was beloved by every person interested in baseball, but was admired for his manliness and squareness by all true sportsmen. His ability on the diamond, where he was looked on by old timers as the greatest of first basemen, brought him admiration for his great skill and physical prowess, while his sportsmanship brought him the respect of all.

"Pop" was an outdoor lover up to the day he was stricken, turning to golf when he no longer could handle a baseball. His confinement in the hospital was very irksome, and each day he would impatiently ask his doctor:

"When do I go home, Doc"

He always followed this with an insistent request that he be permitted to go home for his birthday, Monday, and was greatly cheered on the occasions when he was told this might be possible.

"Pop" Anson saw baseball formed, virtually, and watched it progress through all the stages to the present time. As a boy in his teens he played his first contest at a time when the game really was the old "Rounders" and was just starting in the process of evolution which brought it to the point where it is the delight of nearly every youngster and the nation's greatest pastime. He played first with Marshalltown, Iowa, later going to Rockford, Illinois, where he was a team mate of the late A. G. Spalding, the great pitcher. In the early seventies he played with the Philadelphia Athletics, the Chicago Nationals, and it was with the latter club that he reached a pinnacle of playing ability which still stands out in the history of baseball.

"Pop's" great work as a slugger, fielder and leader brought him recognition as the first baseman chosen by Spalding's for the mythical all-time all-American team, the players being selected chiefly on their statistical records.

In the early eighties he became manager of the Chicago team, and in winning many pennants became known for his fairness and strictness as a disciplinarian. Through the various baseball fights and the numerous occasions of internal dissension which "Pop" watched he always insisted on fair play.

This trait was carried with him to the golf links, where he has been a familiar figure in recent years. He always observed the many rules of golf etiquette and insisted that those about him do the same. There are few types of the local public links who have not received one of "Pop's" famous "bawling outs" for moving, talking or violating some rule of etiquette as the old-timer prepared for his shots.

Funeral arrangements had not been definitely completed today, but it was believed that a public funeral down town would be held. Mr. Anson is survived by four daughters.

Washington to Hold University Week-End

SEATTLE, Wash., April 15 (By United Press).—From April 20 to 22 will be "University Week End" on the University of Washington campus. Campus day, the spring opera, and the California regatta will be the main events during this time.

LITTLE FOUR ROUNDERS ... ...

Benny Vierra and Teddy O'Hara, who box the main event at the Auditorium next Wednesday night, have started training and both will be in the well-known "pink" when the gong sounds.

The card arranged by Promoter Simpson is one of the strongest offerings of the season and includes the following mills:

Dynamite Murphy vs. Joe Lynch.
Young Farrell vs. Bobby Ertle.
Jimmy Kelsey vs. Charlie Jones.
Pickles Martin vs. Tommy Driscoll.
Joe Carroll vs. George Gibbons.
Al Sange vs. Joe Dunn.

Michigan Aggies Meet Ohio State

EAST LANSING, Mich., April 15 (By Associated Press).—For the first time in the history of the college, Michigan Aggies will compete in a dual meet with a Western conference track team, when they meet Ohio State here, May 20.

Track and field coaches are not predicting that they will win over Ohio State, but regardless of the outcome they believe the Farmers will make a creditable showing in their first dual tryout in fast company.

The dual meet with Ohio State was taken on by college athletic authorities as a substitute for the long trip which entrance in the collegiates at Pittsburgh would necessitate.

Boxing Notes

SEATTLE, April 15.—Announcement that Martin Foley, Tacoma middleweight, will mete Gordon McKay of Idaho, at a boxing show here next Tuesday, instead of Panama Joe Gans originally scheduled to oppose McKay, was made here today. Gans has wired that an injury to his hand received in a recent fight will keep him out of the ring for three weeks. The Seattle baseball team have ben invited to be the guests of the management at the show.

BILLIARD DATE SET.

NEW YORK, April 15.—The championship 18 balk line billiard match between Jake Shaffer, title-holder, and Welker Cochran will be held in Orchestra hall, Chicago, May 16, 17 and 18, it was announced today.

The Del Monte Fishing Club has formally opened the season at its headquarters at Still Water Cove, Pebble Beach. The "Idler," one of the club's launches, its rowboats and sailboats have been placed in the water, and the modern and up-to-date fishing club has been opened.

Salmon are reported as running in large numbers at Pebble Beach, and already a number of big catches have been brought in. Bay fishing has also been excellent and the prospects are for some good sport this year.

George Cook of Kansas City and Don Murphy of Los Angeles, who have their homes at Pebble Beach, have been named on the executive committee to direct the affairs of the fishing club here this year. They are now outlining a number of events which will provide sport and recreation. As an added attraction the club also has glass-bottom boats to view the marine gardens.

Spanish Tennis Team Named for Davis Cup

NEW YORK, April 15.—The Lawn Tennis Federation of Spain, according to word received here yesterday, has elected Manuel Alonso, Count De Gomar, J. M. Alonso and Eduardo Flaquer as its representatives in this year's Davis cup competition.

Irvington Team Has Lack of Opponents

IRVINGTON, April 15.—The Irvington baseball team faces the prospect of having no opponents. So far the team has been making a clean sweep of Washington township aggregations, and Manager "Flash" Blacow is planning to seek games with outside teams. The last victims of the Irvington lads' bats were the Warm Springs pastimers, who were handed a beating to the tune of 9 to 3 on the Warm Springs diamond.

RIGBY, Idaho, April 15.—Waino Ketonen, Boston middleweight wrestler, won his match here last night withe Young Americus of Lincoln, Neb. After an hour and 35 minutes of grappling Kenonen secured a leg split hold upon Americus, causing the latter so much pain that he forfeited the fall. His seconds refused to let him continue the remainder of the match.

Two Tennis Vets on Washington Line-up

SEATTLE, Wash., April 15.—(By Associated Press.—With two letter men, Bill Taylor and Stewart Barker, on the courts, tryouts for the University of Washington tennis team will be under way shortly. According to Coach Jimmy Arbuthnot, prospects for the season are anything but bright.

Marshall Allen, premier of last year's racquet men, did not enter school this year, and Don Waller, crack left-hander, is ineligible. Arthur Bailey, Hamilton Olin and Chester Vincent are members of last year's "frosh" squad who will try for places on this year's varsity.

Bluegrass League Admitted to Assn.

LEXINGTON, Ky., April 15 (By Associated Press).—The Bluegrass league, rejuvenated this year, after its retirement into oblivion several years ago, has been granted membership in the National Association of Professional Baseball clubs and is ready for the opening of the season the latter part of this month.

The league is composed of six clubs—Lexington, Maysville, Paris, Winchester, Mt. Sterling and Cynthiana—and games will be played twice a week.

Western League.

ST. JOSEPH, Mo., April 15.—The score:

	R.	H.	E.
Des Moines	4	13	1
St. Joseph	8	14	2

Batteries—Black, Taylor, Cullop and Knox; Adams, Grover and Kandler.

WICHITA, Kan., April 15.—The score:

	R.	H.	E.
Denver	1	5	5
Wichita	8	9	1

Batteries—Moore and Parker; Maun and Haley.

OKLAHOMA CITY, Okla., April 15.—The score:

	R.	H.	E.
Omaha	2	6	4
Oklahoma City	7	6	2

Batteries—Wilson, Bumgardner and Wilder; Warden and Long.

TULSA, Okla., April 15.—The score:

	R.	H.	E.
Sioux City	8	12	0
Tulsa	4	12	3

Batteries—Tesar and Query, Roth; Trentman, Albanese and Spellman.

Big Lot Sale

One Dollar down, One Dollar per week. Join the crowd Easter Sunday. Everybody going to the big Dollar Down sale of improved lots at Melrose Acres. Realty Syndicate Co., Lakeside 1600.—Advertisement.

Hartranft Ill; May Be Forced To Quit Track

STANFORD UNIVERSITY, April 15.—Stanford track supporters were thrown into great excitement yesterday afternoon when it was learned that Glenn Hartranft had been taken to the Palo Alto hospital. The exact cause of the star Stanford weight man's illness is unknown but it is thought that he is suffering from an attack of influenza. He was greatly bothered with nose bleed for some time.

In practice Thursday afternoon the big Fullerton boy was only able to put the shot forty-five feet and it was thought that something was the matter with him. If Hartranft's illness is of such a nature as to keep him out of the big meet it will mean a loss of at least ten points to Stanford, for he is almost a certainty for first place in the discus and the shot put.

While the track squad lost Hartranft yesterday it was strengthened by the return of Mint Howell, another of the stars who has been on the sick list. It has not yet been determined how much Howell's illness has affected his work in the high jump.

Outdoor Tank Season Opens For Mermaids

The outdoor swimming season of 1922 will swing into stroke tomorrow at Neptune Beach, Alameda, where the Pacific Association junior women's swimming championship will be held. The races, will be the fifty yards free style and the 100 yards back stroke, with several races for men and high diving.

Keen competition is promised in both the races, with the Oakland girls from Piedmont Baths—Mildred Wilson, Grace Clauman and Harriet Robertson—favored to bring the honors in the sprint to My City.

In the 100 yards back stroke, Florence Friesenhausen, of the Pacific Swimming Club, 1921 free style champion of the West, is favored to emerge the winner. Others in the race are Oppie Costa, Hazel Coultis, Eva Sewell, Gertrude Seyden and Harriett Robertson. The entries:

Fifty yards free style junior P. A. championship—Hollis Hughes, Pacific City Swimming Club; Grace Clauman, Piedmont Baths; Mildred Wilson, Piedmont Baths; Harriett Robertson, Piedmont Baths; Eva Sewell, Pacific Swimming Club; Oppie Costa, Pacific Swimming Club; Hazel Coultis, Pacific Swimming Club; Olga Ralls, Pacific Swimming Club; Marcial MacKenzie, Pacific City Swimming Club; Hilda Curtis, Neptune Beach.

100 yards back stroke, P. A. Junior championship—Gertrude Seyden, Pacific City Swimming Club; Harriett Robertson, Piedmont Baths; Eva Sewell, Pacific Swimming Club; Hazel Coultis, Pacific Swimming Club; Florence Friesenhausen, Pacific Swimming Club; Oppie Costa, Pacific Swimming Club.

Old Timers of Big Brush Are Still Playing

Many Former Major League Stars Have Found Berths With Coast Teams.

SAN FRANCISCO, April 15 (United Press).—Oldtimers of the big leagues are prominent among those present in the Coast League this season. Frank Schulte, of the Chicago Cubs, is now cavorting for the Seattle Indians, and appears to be far from through. Jack "Dots" Miller, skipper of the Seals, made baseball history along with Honus Wagner. Pete Kilduff, diminutive second sacker, was playing in the world's series for Brooklyn a few years ago, and it's still a baseball mystery why or how he ever got out of the big time.

Jim Thorpe, the world's greatest all-round athlete, and one of the greatest football players on record, who made a record as a fielder for the Giants, but who finally spent a good part of his time trying to warm the plank because he couldn't hit in big league form, is now an attraction with the Portland Beavers.

Duffy Lewis, of Salt Lake, is another world's series man who is making his bow as manager this year. Duffy is the only Pacific Coast Leaguer who has hit over .400. In Los Angeles you can't tell Red Killifer's outfit from the Chicago Cubs of a few years ago. At Sacramento, during the Oaks-Senators' battle, there was a bunch of ex's—Hod Eller, Herb Brenton, Bill Marriott, Harry Krause, Charley Pick, Billy Orr, Molly Mollowitz, Merle Kopp, Pete Compton, Oscar Stanage and Buddy Ryan, all of whom have seen the light outside the kerosene circuits.

At the same time the Coast League is graduating each year more and more first-rate stars into the majors, and keeping some stars at home who might get a sniff or two of the big league diamonds, although perhaps not setting the world afire there.

Sacramento to Get Shortstop for Lunte

ROCHESTER, N. Y., April 15.—Harry Lunte, former Cleveland shortstop, was purchased from the Sacramento club of the Pacific Coast League yesterday by the Rochester Internationals. Lunte was sent to Sacramento by Cleveland in part payment for Pitcher "Duster" Mails, but refused to play on the coast. Shortstop Walter Pearce of Rochester is given in part payment for Lunte.

George Makin to Be Bear Baseball Capt.

BERKELEY, April 15.—George Makin, brother of Captain Harold Makin of the University of California's baseball team, has been elected captain of the 1923 varsity. The new skipper is a star shortstop and it is said he has had several offers to go into professional baseball.

OATES SIGNED WITH DIXON.

VALLEJO, April 15.—Jimmy Oates has been signed by the Dixon baseball club and will play his first game with that outfit on Sunday. Oates formerly played with the local Shipbuilder nine.

THE Oakland Tribune

The Only Newspaper on the Pacific Coast With Five (5) News Services

To the *Associated Press*, daily service exclusive for Alameda County, the *United Press*, *International News Service* and *Universal News Service*, a combination that in itself was larger than any possessed by a Pacific Coast paper, there has been added the *Consolidated Press Association*, with its staff of famous writers in all parts of the world, and the *Los Angeles Times News Bureau*, which is furnishing the news of Southern California.

With this equipment it is impossible for any news story in any part of the globe to escape the attention of The TRIBUNE. As each of these bureaus has correspondents in the main centers and is affiliated with the European services, Oakland is placed by The TRIBUNE as one of the centers of a network of telegraph and cable communication that covers both hemispheres. It is a service unique and complete.

ALL THE NEWS IN ONE NEWSPAPER,

Oakland Tribune

The Oakland TRIBUNE, delivered every day in the year for only 85c a month, is the greatest newspaper value in the United States.

This includes the big Sunday TRIBUNE without extra charge

My Favorite Stories by Irvin S. Cobb

What the Case Called For

Gabe Thompson was a person of unrelieved color, the color being black. Always, until he reached middle age, he had enjoyed perfect health. Suddenly he was stricken down with what seemingly was a grievous affliction. His complexion turned the color of wet wood-ashes and he moaned with pain. His wife, in alarm, summoned a friend from a neighboring cabin and the friend decided, after one look at the sufferer, that the case was of sufficient seriousness to justify calling in a physician.

"Gabe," said the neighbor, "you 'pears lak to me that you is powerful porely. S'posin' I hitches up an' goes to town fur the doctor?"

"All right," said Gabe, "but let de doctor w'ich you gits be a hoss doctor."

"Whu' fur you wants a hoss doctor?" asked the other in astonishment. "You ain't no hoss. Chances is you ain't got no hoss disease."

"Nummine," replied Gabe between gasps of agony, "you jest do lak I tells you. Ef I knowed whut ailed me' twould be diffe'nt, but I ani't known'."

"Whut diffe'nce does dat make?"

"I'll tell you," said Gabe. "Ef a regulation doctor comes to see you he kin talk wid you. He kin axe you whar de pain is an' whut you been eatin' an' drinkin' an' you kin tell him. But a hoss doctor he can't talk wid his patients kaze de patients can't talk back. He's jest natchelly 'bleedged to know what ails 'em."

"Nigger, you go git me de bes' hoss doctor you kin find!"

(Copyright, 1922)

McEvoy's Comic Strip in Type

Merely McEvoy.

THE NTH NUT

(Continued)

Yes, Bill, the accessory hound was just beginning to hit his stride. He looked Lizzie over and decided she needed a new speedometer, though heaven knows a slowmeter would have been more appropriate. And then Bill gave her a clock so that she would not feel as though she had to do all the running. And then Bill installed an electric cigar lighter, an ash receiver, and an automatic dofunny for swabbing off the rain and dust while in motion.

Then he took a day off and put a new non-skid lining in the brakes and attached an automatic oiling system. But there was something on the running boards, so Bill built an auxiliary seat on one and a trunk on the other. A disappearing windshield was installed in the back of the front seat and and the old top was retired and Bill put on one of those doggy Victrola tops that keep the chauffeur out in the open air.

By this time the car was getting so valuable Bill had a whole host of locks put on it. One locked the steering wheel, another the transmission, another the ignition, another the gas. There was a lock on the front and rear wheels, another on the spare and one on each side of the bonnet. By the time the old engine couldn't carry the added load of accessories, so Bill had to put in new pistons and rings and carburetor and change the spark plugs, after which he installed a plant for lighting and starting, a tire pump and a device for pulling the car out of mud holes. I often regretted that last one.

And then signals! First, he had one of those red hands installed on the back to prove to the people behind that he had stopped. Then he bought a system of rear lights. A blue one showed he had turned to the right. A green one to the left, a white one that he was going straight ahead. Above these he had slogans lettered in electric light bulbs, "Safety First," said one. "Stop, Look and Listen" said another. But you didn't have to stop or look, either, to hear Bill's Lizzie. And then there was "Slow Down, I Am Coming to a Stop," "What Town Is This?" "Excuse My Dust," and "How D'ye Get That Way?"

Friends of the family had Bill sent to a sanitarium after this. But nothing came of it. Every morning the nurse, coming in would find Bill attaching shock absorbers made of cotton batting to the bed springs or else he would be under the bed oiling the castors. With castor oil, I suppose. One morning he had——

Chips Off the Old Block

by Robert Quillen

Almost time for the humorists to write some more bathing-suit jokes.

When it comes to absorbing troubles, Ireland seems to have no saturation point.

Fable: Once upon a time we found a match tray that had matches in it. Now you tell one.

A jury of peers and peeresses hangs itself more frequently than the defendant, so it appears.

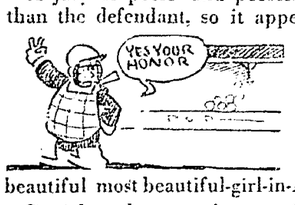

Umpires must understand, however, that Landis' remarks from the bleachers are personal and not official.

Why not a contest to see which one of them is the most beautiful most beautiful-girl-in-America?

Straight ether wasn't a perfect anaesthetic, we suppose—so they're mixing it with radio concerts.

If there's a fisherman on that plesiosaur hunt he'll likely stretch his arms in two trying to describe it.

To the doughboy on the Rhine one pay check frequently looks like two. That's zwei he's in no hurry to leave.

Mr. Balfour gartered and earled? Well, that's better than being crowned with something, as the old phrase had it.

Investigating to see whether ghosts are fakes is like investigating to determine whether the ocean contains water.

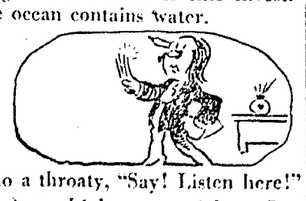

Manicurists are not a recent development. Long years ago the poet wrote: "There is a divinity that shapes our ends."

It sometimes takes only a wedding ceremony to change softly-lisped feminine "Please" to a throaty, "Say! Listen here!"

There's a big demand for people to think up new jokes. But biggest demand is for a way to think down the old ones.

MINUTE MOVIES -:- -:- BY WHEELAN

REG'LAR FELLERS -:- -:- BY GENE BYRNES

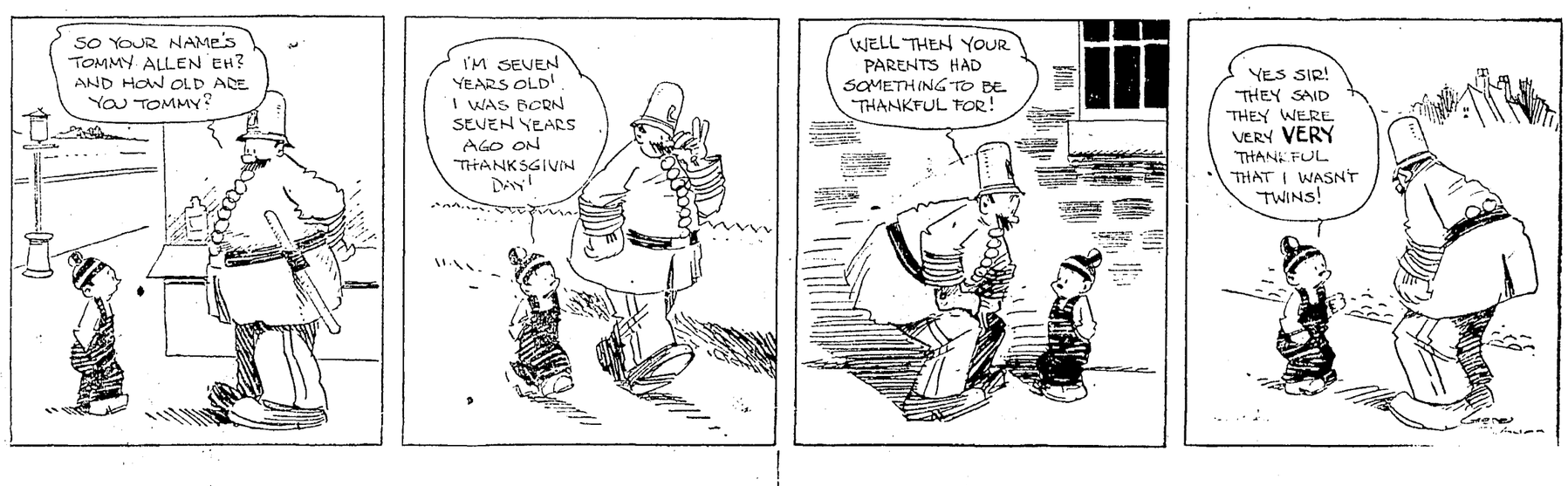

PERCY *All Set for a Quick Getaway* By MacGILL

LIFE *Neighborhood News* By FOX

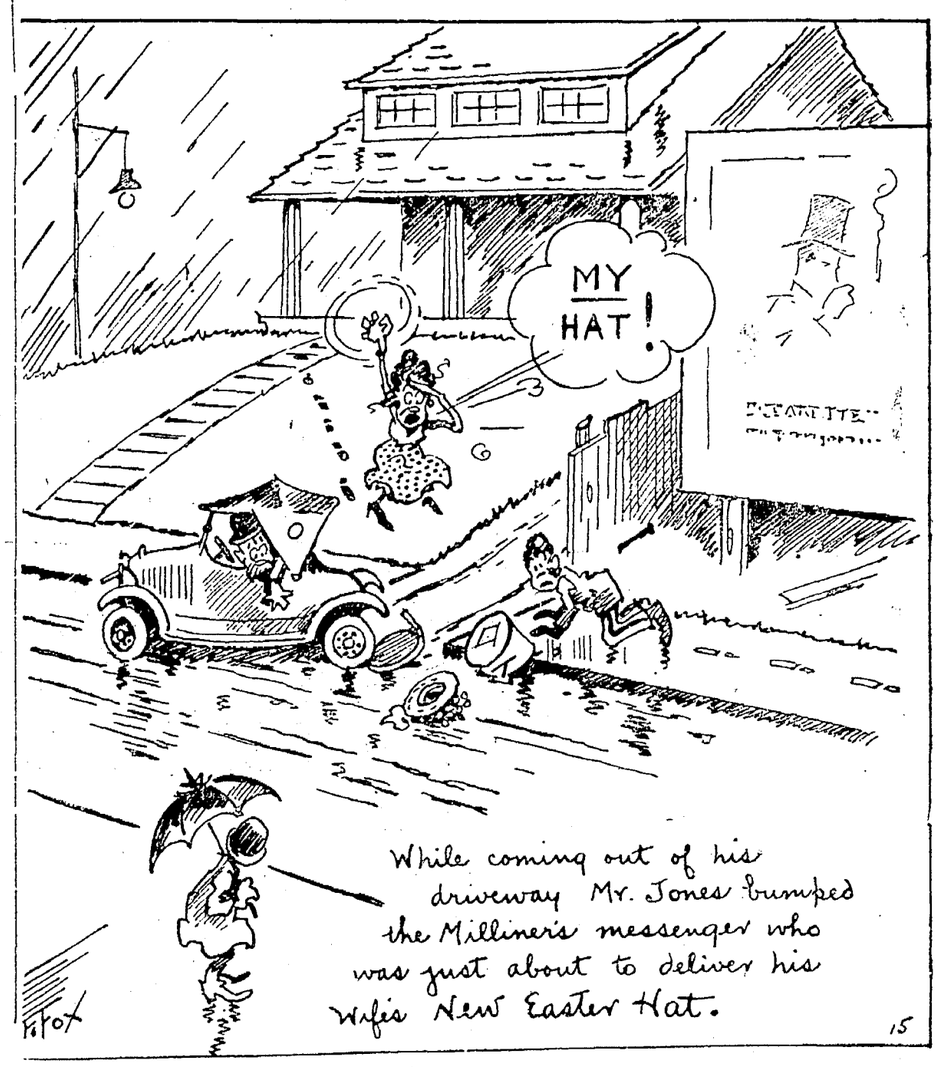

TOOTS AND CASPER *And They Do Say Some People Enjoy Feeling Miserable* BY MURPHY

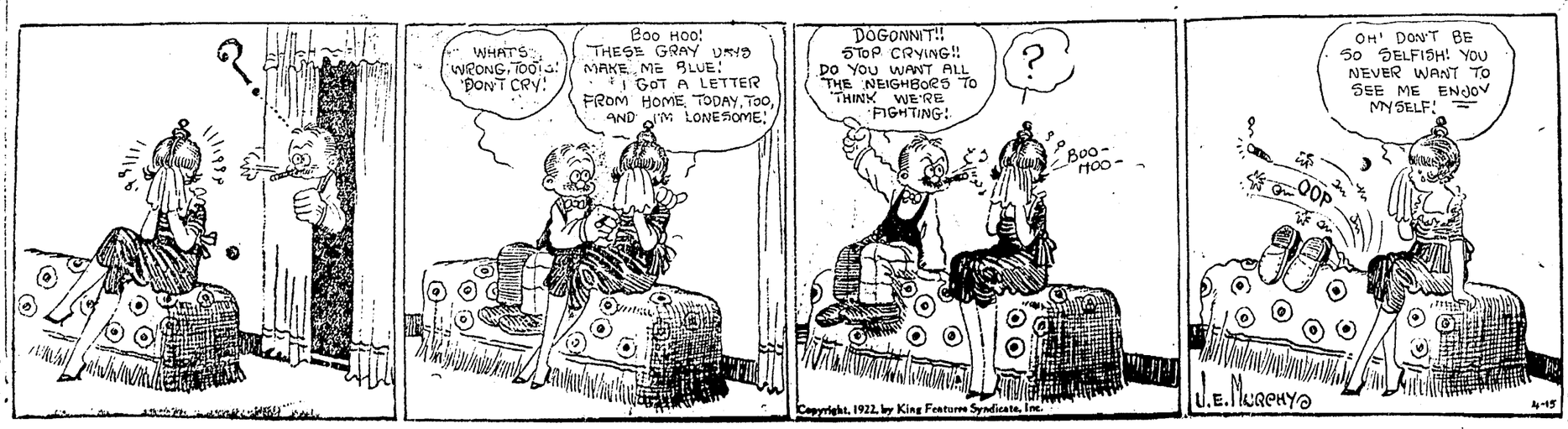

OAKLAND TRIBUNE

Oakland, California,
Saturday, April 15, 1922

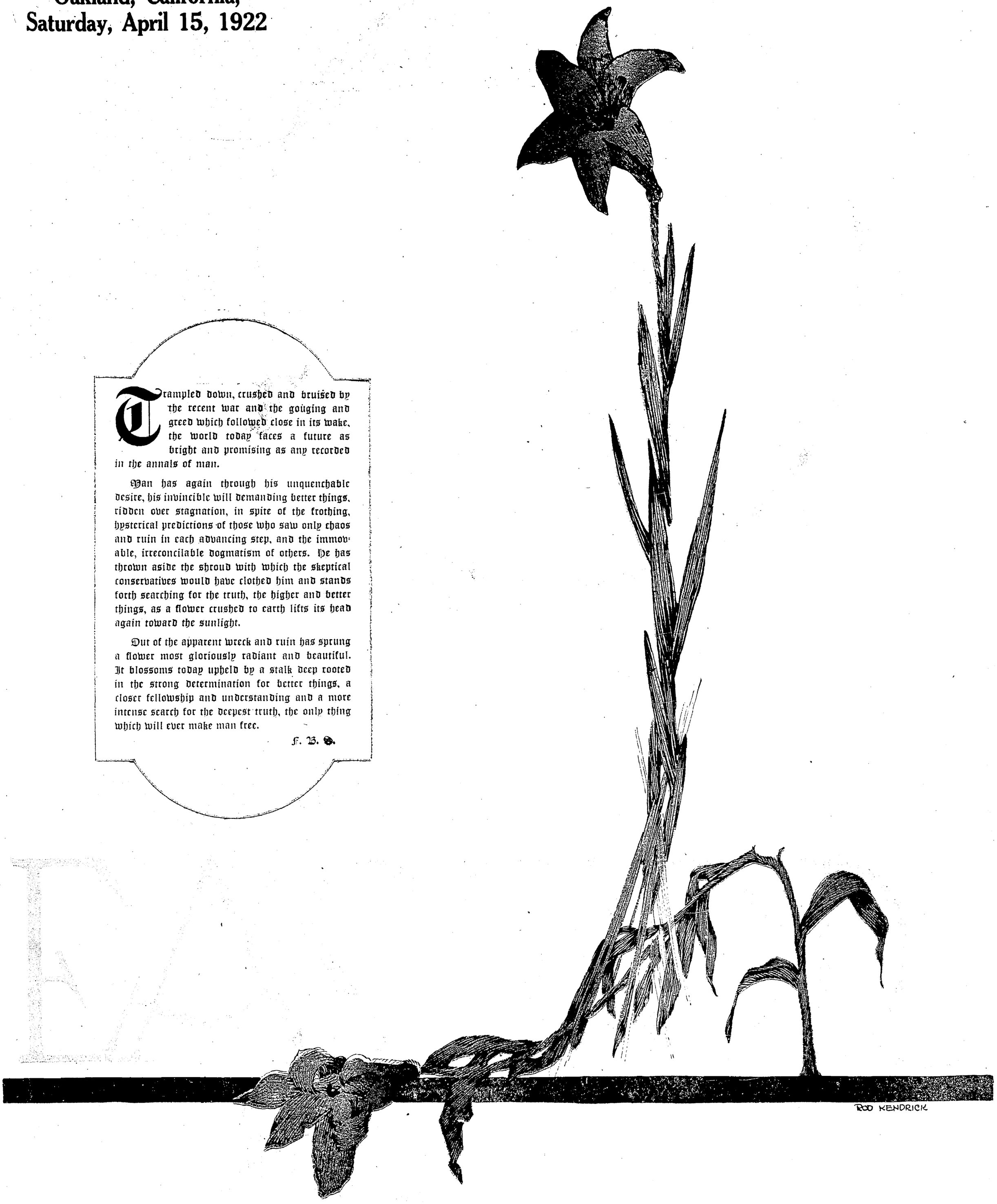

Trampled down, crushed and bruised by the recent war and the gouging and greed which followed close in its wake, the world today faces a future as bright and promising as any recorded in the annals of man.

Man has again through his unquenchable desire, his invincible will demanding better things, ridden over stagnation, in spite of the frothing, hysterical predictions of those who saw only chaos and ruin in each advancing step, and the immovable, irreconcilable dogmatism of others. He has thrown aside the shroud with which the skeptical conservatives would have clothed him and stands forth searching for the truth, the higher and better things, as a flower crushed to earth lifts its head again toward the sunlight.

Out of the apparent wreck and ruin has sprung a flower most gloriously radiant and beautiful. It blossoms today upheld by a stalk deep rooted in the strong determination for better things, a closer fellowship and understanding and a more intense search for the deepest truth, the only thing which will ever make man free.

F. B. S.

United Brethren Hold Communion

The First United Brethren church will hold communion services and the baptism of candidates as one of the Easter features tomorrow morning. At 9:45 the Sunday School will have a special rally with promotion and Eastern observance.

The services in the evening at 7:30 will mark the opening of a religious campaign in which Grace Methodist church and Calvary Congregational church are cooperating. These meetings will be held each evening until May 14.

Rev. W. A. Schwimley of Calvary Congregational church will be the speaker Monday and Tuesday evenings. Rev. J. E. Badger, pastor of Grace Methodist church, will be the speaker Wednesday. Thursday the Champion and Wilson evangelistic team from Ohio will be introduced. Friday evening William Gillanders, secretary of the Y. M. C. A. will be the speaker.

Rev. R. I. Champion, evangelist; Mrs. R. I. Champion, pianist, and Prof. Roscoe T. Wilson, leader of song, will assist in all services beginning April 23, and continuing until May 14. Milton C. Lutz, pastor of the church, will have charge of the campaign.

Special Music for Berkeley Unitarians

Following the usual custom, the Berkeley Unitarian church will have special music on Easter Sunday, suited to the day. The Easter sermon, by Rev. Robert F. Leavens, will be on "The Universal Resurrection." The organ music is to include: Organ prelude, "Festal Procession" (Gordon Bach Nevin); offertory, "Melodia" (Felippo Capocci); postlude, grand chorus from the oratorio "Solomon" (G. F. Handel).

The Channing Club double quartet will sing two anthems: "Lo, the Winter Is Past" (Henry Gadsby) and "The Strife Is O'er, the Battle Is Done" (B. Laurd Selby). Mrs. Grace Savage Gilbert, soloist, also will sing an Easter song.

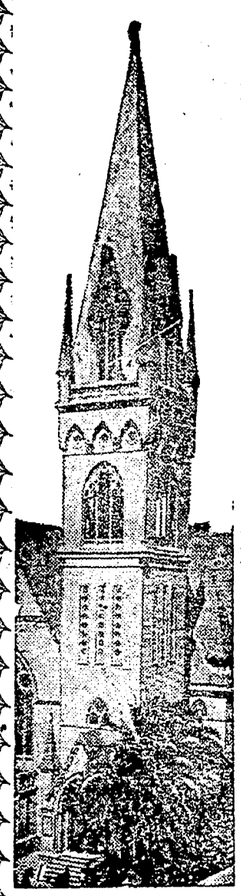

AN EASTER INVITATION

to the

PEOPLE of OAKLAND

from the

Downtown Protestant Cathedral Church

Twelfth and Clay Sts.

11:00 A. M.
MORNING WORSHIP
Special Music and Sermon
"The Burning Heart and the Unrecognized Christ"

4:00 P. M.
Easter Communion
with baptisms and reception of members

8:30 P. M.
EASTER MUSIC SERVICE
The chorus and soloists will sing Lemaire's popular
"'TIS THE SPRING OF SOULS TODAY"
This is to be followed by a striking moving picture —
"THE DAWN OF CHRISTIANITY"

Come with us for this great day of rejoicing!

First Methodist Episcopal Church

Twenty-fourth and Broadway

REV. JOHN STEPHENS, D.D., Pastor

EASTER SERVICES

11:00 A. M., public worship with special music

Sermon subject:

"The Practice of Immortality"

7:30 P. M., Easter Musical Service. The choir of fifty voices will render the great oratorio of immortality, "THE HOLY CITY," by Gaul, with the following soloists—

Marion Hovey Brower, soprano
Eliza Banta Crane, contralto
Herbert P. Mee, tenor
R. B. Todd, baritone
Armine Martin, violinist
Bessie Beatty Roland, organist and director.

Easter exercises in the Sunday School at 9:45 A. M., and in the Epworth League at 6:15 P. M.

FIRST M. E. SUNDAY SCHOOL

Twenty-fourth and Broadway

9:45 Every Sunday Morning in the Year.

A REAL SCHOOL, full of *life* and *enthusiasm*, that ministers to the SPIRITUAL, MENTAL, SOCIAL, PHYSICAL life of its members.

Thoroughly Graded. Classes for All Ages.

Are we glad to have new members? ABSOLUTELY! COME!

VESTED CHORUS AND SOLOISTS TO FEATURE SERVICE

A full vested chorus of fifty voices and five soloists will present the musical portion of the Easter services at the First Methodist church tomorrow under the direction of Bessie Beatty Roland, organist. The soloists who will assist in the program are: Marion Hovey Brower, soprano; Eliza Banta Crane, contralto; Herbert P. Mee, tenor; R. B. Todd, baritone and Armine Martin, violiste.

The morning program will consist of Organ, "Easter Morn," Malling); processional, "Christ the Lord Is Risen today," (Davidica); anthem, "Hosannah" (Granier) with alto and bass solos; anthem, "The Lord Our Saviour's Risen" (Soulee), with contralto solo, and soprano and violin obligato; selections from "The Daughter of Jairus," tenor solo, "My Hope Is In the Everlasting," and the chorus "Awake Thou That Sleepest" (Stainer); recessional, "Crown Him With Many Crowns" (Elvey); organ, Hosanna," Chorus Magnus (Dubois).

The evening program will include the singing of Gaul's oratorio, "The Holy City," consisting of: Organ, "Contemplation"; chorus, "No Shadows Yonder," with tenor solo; air, tenor, "My Soul Is Athirst for God"; chorus, "They That Sow in Tears"; ladies' trio, "It Shall Come to Pass at Eventide"; chorus, "For God So Loved the World"; air, contralto, "Eye Hath Not Seen"; ladies' chorus, "For Thee, O Dear, Dear Country"; male chorus, "O One, O Only Mansion"; chorus, "With Jasper Glows Thy Bulwarks"; chorus, "Thine Is the Kingdom"; organ and violin, "Adoration"; air, bass "Thus Saith the Lord"; quartet, "Holy, Holy Is the Lord of Hosts"; quartet, "The Fining Pot Is for Silver"; air, soprano, "These are They"; ladies' chorus, "List! The Cherubic Host"; solo, bass, "And I Heard the Voice of Harpers"; chorus, "Great and Marvelous Are Thy Works"; "Alleluia! Amen"; organ postlude, "Alleluia" (Loret).

EASTER PROGRAM AT ST. JAMES TO FILL ENTIRE DAY

Easter Sunday will be observed tomorrow at the St. James church with a program that will fill the entire day. The Sunday school will begin at the usual hour in the morning and will have exercises that will appeal to parents as well as the pupils.

The double quartet has prepared several selections from Gounod and others, for the morning worship. Rev. J. B. Donaldson, the pastor, will preach on "The Live Christ," the topic being suggested by the unusually virile figure of Christ in the original of Raphael's Transfiguration.

The chorus choir, augmented by friends of Lt. Donald Stewart from San Anselmo and elsewhere, will render the cantata, "The Risen King," (Schnecker) at the evening service. It consists of solos, trios, quartets and choruses. The Endeavor Society meeting will precede the cantata. The sessions of the endeavor are now being held in the church to accommodate the growing attendance. Their services tomorrow will include a program appropriate for the season.

A committee has been appointed by the church to secure final plans for the new plant of the church which is to be erected in the near future. The lot at Park boulevard and Hampel street has been secured for the site of the new edifice, and the funds for the new property from all sources at the present time approach $40,000.

Easter Program At First Danish Will Be Varied

At the First Norwegian-Danish M. E. church, Easter Sunday, will be observed tomorrow with special services.

The morning Easter sermon will be delivered by Rev. F. Engebretsen, the pastor, and special music will be rendered by the choir, including a solo by F. Fuglestad.

The annual Easter program will be given by the Sunday school under the leadership of the superintendent, Miss Anna Smith, at 8 p. m. and will consist of: Processional, piano solo, by Evelyn Engebretsen; song, "Welcome Easter Gladness," by the Easter chorus; song, "Shine our Morning Star," by the junior girls; song, "Easter Lilies Blooming Fair," by the Easter chorus; song, "Spring is Here," by the primary class; Easter address by A. M. Oppedal; song, "Coming to the Garden," by the senior girls; Easter pageant, "Message of Easter"; including the Spirit of Easter, Amy Engebretsen; Sorrow, who becomes Goodness, Eleanore Olsen; Little Faith, who becomes Faith, Evelyn Engebretsen; "The Two Heralds," Marion Jorgensen and Louise Olsen.

Remarks will be made by Rev. F. Engebretsen, and will be followed by offertory, piano solo, by Esther Engebretsen; song by trio, Thore Nordvik, Eilif Johnson and Glenn Engebretsen; song, "Easter Herald," by the Easter chorus; closing anthem "He Is Risen," Easter chorus.

"Resurrection" to Be Rev. Berg's Topic

Rev. Joseph H. Berg, pastor of the St. Paul's English Lutheran church, will speak on "Resurrection," at the morning services tomorrow. A special musical program will be offered at this service and will include organ prelude, selected, Miss Cornelia Anderson; Easter processional, "In the Cross of Christ I Glory," Sunday school children; hymn, "The Strife is O'er, the Battle Won," choir anthem, "Awake Thou That Sleepest" (Maker); P. J. Oksen, director; hymn, "Like the Golden Sun Ascending"; hymn, "Jesus Lives"; anthem, "Hosannah" (Granier), choir, and soprano soloist, Mrs. H. J. Anderson; hymn, "No More to Fear or Grief I Bow."

School For Teachers Of Bible Will Open

An Interdenominational Normal Training school to train teachers for the vacation Bible schools to be conducted this summer, will be opened at the First Congregational church on Monday and will continue until May 22. Sessions will be held on every Monday evening when addresses will be delivered and general discussions held. Classes will be opened for the training of those who wish to specialize in one particular line.

Dr. F. Watson Hannan, professor Homeletics in Drew Theological Seminary, will be one of the instructors at the School for Town and Country Pastors at the College of the Pacific, July 24 to August 12.

First Christian Church Prepares Interesting Program for Easter Week

A part of the class of young people of the First Christian Church who are showing a great deal of interest in the study of Christian Psychology under the direction of Rev. H. A. Van Winkle, the pastor.

Class of Christian Psychology for Young People Is Attracting Considerable Interest.

The special pre-Easter meetings which are to culminate in the Easter services tomorrow at the First Christian church have proved to be a record-breaker in the way of week-night attendance and new members for the church.

Not even when the church has called special evangelists from outside to conduct meetings has there been such a large and uniform attendance at the week-night services, according to Rev. H. A. Van Winkle, the pastor. At young peoples' services, which were held Tuesday evenings, more than a hundred young people were present. The same was true of women's nights and men's nights, Wednesday and Thursdays respectively.

Among the large number of new members that have come into the church are quite a few young people and heads of families. The Easter spirit has been manifest from the beginning of the campaign and there has been an unusual amount of enthusiasm shown during these special services.

One of the organizations of the church which is attracting a great deal of interest among the younger people is the class in Christian psychology, which is being conducted by Rev. Van Winkle.

In tomorrow's services the church is anticipating a great gathering and has arranged special music appropriate to the occasion. Rev. Van Winkle has prepared two sermons for the day on the topics, "He Is Not Here; He Is Risen!" and "To the Unknown God."

Programs are being prepared by the choir for the special services tomorrow.

At the morning service at 11 o'clock the following numbers will be rendered: Festival anthem, "Exhault Him" (Hanscom); tenor solo, "Holy Father of Ave Maria" (Shubert), Lee Griswold Sharpe, John Faivre, cello obligato; "Inflamatus," "Stabat Mater" (Rosinni), chorus choir, Mrs. E. Wilford, soprano obligato; cello solo, "Meditation," from "Thais" (Massenet), John Faivre; special Easter sermon, "He Is Not Here, He Is Risen," Rev. Van Winkle. At the evening service Rev. Van Winkle will speak on "To the Unknown God," and the choir will sing "The Resurrection" (Porter); "The Glorious Name," chorus choir; "Sharing His Sorrow," E. N. Deprez and male chorus; "The Dawn Is Now Breaking," chorus of women; "The Walk to the Sepulchre," Mrs. E. Wilford, Mrs. E. Lawrence, Mrs. H. W. McCann and chorus; "Behold There Was a Big Earthquake," L. G. Sharpe and chorus; "The Thirst of God," Mrs. E. Wilford and choir; "With the Rosy Light," Mrs. E. Wilford, Mrs. E. Lawrence and E. N. Deprez; "We Trusted Him to Victory," L. G. Sharpe and male chorus; "Now Is Christ Risen," Mrs. E. Wilford and choir; "Behold He Cometh," Mrs. E. Wilford, Mrs. E. Lawrence and L. G. Sharpe and E. N. Deprez; "Christ Being Raised," Mrs. E. Wilford, Mrs. E. Lawrence, L. G. Sharpe, E. N. Deprez and choir; Miss Lucy D. Hannibal will be at the organ and the music will be under the direction of F. A. Woodward.

The longing of the soul, the legacy of the soul, the capacity of the soul constitute a three-pointed argument for the soul's immortality.

BUT, I am convinced, that the immortality of the soul does not need so much to be argued as it needs to be declared. I might lead you this glad Easter Day along the rhetorical path of a sevenfold argument, and with piled up logic compel your acceptance of the doctrine of the immortality of the soul, but such a course would never dry a tear, hush a heartache, or comfort a despondent spirit. I could speak of the physiological argument, of the psycological argument, of the analogical argument, of the theological argument, of the ethical argument, of the ethnical argument, of the scriptural argument for the soul's immortality, and when it was all said, you might go away convinced but uncomforted, and silenced without being satisfied. But if in some positive and simple assertion of the Scriptures, freshened by happy reaffirmation and confirmed by wholesome exegesis, you catch the Easter Message you may go back to your common tasks with uncommon exaltation, heartened and nerved by the inspiring thought that death has been abolished, and life and immortality brought to light through the gospel—and that you have the wondrous privilege of declaring to a worried world that wondrous fact.

—JOHN SNAPE

Easter Sunday

MUSIC AND MESSAGE

MORNING

Anthem: Behold, Ye Despisers . . Parker
Duet Soprano and Contralto
Quis Est Homo . . . . Rossini
From Stabat Mater
Sermon: "Mistaken for the Gardener" Dr. SNAPE
Anthem: God Has Appointed a Day . Tours

EVENING

Anthem: Behold, Ye Despisers . . Parker
Solo Tenor
Hosanna . . . . . Granier
Sermon: "A Good Deposit" . . Dr. SNAPE
Anthem, King, All Glorious . . . Barnby

Martha Dukes Parker, Organist
Eileen Almstead Piggott, Soprano
Ruth Hall Crandall, Contralto
Hugo J. Williams, Tenor
Charles Lloyd, Basso-Director

CHURCH SCHOOL

B Y P U.: Juniors at 6 P.M. Intermediate, Seniors and Service League at 6:30. *Live meetings for young people.*

BIBLE SCHOOL Oakland is ahead this year in the contest with the First Church of Los Angeles. Classes meet at 9:45 in the Church Auditorium. Fosdick's "Manhood of the Master" is the study book. Come

"Let our Pastor be YOUR Guide"

First Baptist Church

21st & TELEGRAPH AVE., OAKLAND
ONE BLOCK FROM THE Y. M. C. A.

Advent Church Services Will Be Elaborate

The Easter services this year will equal, if not excel those of recent years at the Church of the Advent.

The large vested choir of the church, under the leadership of Mrs. Laura Baker Fake, will render a specially prepared Easter program. The program at the service at 11:00 a. m. will be as follows:

Organ prelude (Dubois); processional, "Welcome Happy Morning"; "Christ Our Passover" (Buck); communion service in E. flat (Eyre); sermon hymn, "Jesus Christ is Risen Today," soprano solo, "Hosanna," (Grainer), by Mrs. Meta Rose Baker; Nunc Dimitis (Lloyd); Recessional, "Christ is Risen," organ postlude, Triumphal March (Beethoven).

The program of the evening service at 730 o'clock includes:

Organ prelude, "Evensong" (Johnson); Processional, "Come Ye Faithful," Nunc Dimittis (Llowd); sermon hymn, "The Strife is O'er"; anthem, "Why Seek Ye the Living Among the Dead?" (Clare); Recessional, "At the Lamb's High Feast," organ prelude, "Easter March" (Merkle).

The sermon will be delivered by Rev. Isaac Dawson, rector of the parish. Holy baptism will be administered by appointment. The Easter offering will be for the parish treasury. The ladies of the Chancel Guild will have charge of the decorations.

Pioneer Methodists To Hear Fine Music

Easter musical programs will be presented at the Pioneer Methodist church tomorrow at both the morning and the evening services. Charles F. Greenwood, the organist and choirmaster, has arranged both programs. Numbers to be presented in the morning are: Organ prelude, "Easter Melody" (Bartlett); anthem, "Awake, Glad Soul" (Weeks); soprano solo, "Easter Morning" (Harker), Miss Clarice Melvin; offertory, "Arioso" (Delibes); anthem, "The Dawn of a Wonderful Day" (Wilson); trio, Harry Tallman violin, Miss Jozina Vander Ende cello, Charles F. Greenwood, organ; postlude, "Jubilate Deo" (Silver).

The evening program will consist of: Organ prelude, "Abelieil" (Gose-Custard); anthem, "Rejoice, Jerusalem, and Sing" (Brown); offertory, "Meditation" (Klein); anthem, "The Gates of Pearl" (Smith); postlude, "Toccata" (Kinde).

"LIFE FOR A LOOK."

A special Easter sermon "Life for a Look" will be delivered tomorrow morning at the Centennial Presbyterian church by Rev. Edward C. Philleo, the pastor. In the evening he will speak on "A King Refusing a Kingdom."

Sunday school will be held at 9:45 a. m., under the supervision of Mrs. E. M. Bray, the superintendent, and the Christian Endeavor will meet at 6:45 p. m.

Lecturer To Close Series Next Week

The last three of the series of six lectures given here by Elaine Scribner, F. T. S. of Philadelphia, will be held during the coming week at the Oakland Theosophical Lodge, 319 Pacific building. Tomorrow evening Miss Scribner, who is a graduate of Smith College and the Chicago Training School, will give an account of the near advent of the great spiritual teacher who came to Palestine two thousand years ago, and whom theosophists affirm is the head of the great White Lodge and Spiritual Director of the world.

On Tuesday evening scientific proof is to be given for the description of the manners, customs and appearance of the inhabitants of the antediluvian continent of Atlantis, which once extended where the Atlantic ocean is now. The last lecture on Thursday evening will consist of a description of those whom the theosophists term "adepts" or "masters."

Rev. Schwimley Will Give Easter Address

"He Shall Rise Again" is the subject of the Easter address to be delivered tomorrow morning at the Calvary Congregational church by Rev. W. A. Schwimley, the pastor. The augmented choir of the church has arranged a special musical program for this service. There will be a reception of members and a baptismal service during the morning.

The evening service will be the culmination of the Holy Week meetings. The Gospel team, consisting of Secretary Gillanders and Cushman of the Y. M. C. A., will be the speakers. The choir will present special music.

There are 1152 foreign-language papers in the United States, and none of them are being used by Americanization forces for the wiping out of illiteracy, according to Miss Ethel Richardson, an executive of the California Immigration and Housing Commission.

First Presbyterian Church

Oakland's Temple Beautiful
26th and Broadway

DR. FRANK M. SILSLEY, Pastor

11:00 A. M.:
"Easter Victory Over Death and Doubt"

Easter Processional
Temple Choir of 50 voices in great program of Easter music.

7:30 P. M.:
Sacred Concert: "CHRIST THE VICTOR"
Dudley Buck's great masterpiece, by the Temple Choir of 50 voices, under the direction of Mr. Walter B. Kennedy, organist.

Impressive solo, duet, quartet, trio and chorus parts. Mr. Sidney Maar in violin obligato. Finest musical attempt of this great choir, who will appear for the first time in their new vestments.

EASTER DECORATIONS OF PALMS AND LILIES

Brief address by Dr. Silsley:
"A Million Years of Heaven"

Easter

First Unitarian Church

Fourteenth and Castro Streets.
Adjoining the Main Public Library.

God is as near to men today as at any time in the past. Heaven is not a place but an attitude of mind. Life at its best is a great adventure in search of the ideal. It is possible to live the eternal life today. The greatest religion of the ages is being expressed in terms of modern life.

You are cordially invited to the Easter service Sunday at 11 a. m. The subject of the sermon by Rev. Clarence Reed will be

"Heaven, Here and Now"

Music by an augmented choir and an instrumental trio.

Young Women's Christian Association

1515 Webster St., Oakland, California.

Boarding House. Hotel Residence.

Free Employment Office.

Clubs for Religion, Study, Fun.

Sunday Vesper Services and "At Homes."

All Nationalities. All Ages.

"A House of Friendliness"

Sunday School Church Unite in Easter Services

The Easter season will be marked this year at the Northbrae Community church by a large number of the young people from the Sunday school uniting with the church. Communion will be observed as well as the baptism of little children. There will be a special musical service by the church choir.

The Sunday school will hold its special exercises of the day at 9:45 a. m.

Mrs. C. Stowell Smith is the superintendent of the Cradle-Roll in the Sunday school, which is composed of children from one to four years, and which meets every Sunday in the clubhouse in the rear of the church. Tomorrow this department will have their commencement exercises and those who are of age will graduate into the beginners' department, under the leadership of Miss Gladys Steinmetz.

Members of the church choir who will participate in the musical programs tomorrow are, Mesdames Logan, Hamilton, Bradley, Duttle, McGill, Arnold, Hard; Misses Callender, Logan, Bendall, Miner, Moore; Messrs. Talcott, Watt, Chidister, Stewart, McCullough, Dron and Miner. Mrs. E. L. Overholser is the organist.

SOLEMN HIGH MASS WILL BE CELEBRATED

At the St. Patrick's church the 11 o'clock mass tomorrow morning will be a Solemn High Mass, with Rev. T. J. O'Connell as celebrant; Rev. Crouty, as deacon, and Rev. Redner, as sub-deacon.

The choir will render special music under the direction of Miss Anna C. May. Mass to St. Cecelia by Turner in E Flat will be sung by the following voices: Sopranos, Anna C. May, Mrs. M. O'Connor, Miss Esther McKay, Miss Alice Rappold, Catherine Mullen, Anna Mulkern; altos, Miss Stella Millett, Nora McAvillery; tenors, Weston Hayes, Ed F. Regan; basso, Philip A. Murphey. The soloists are Anna C. May, Mrs. M. O'Connor, Esther McKay, Stella Millett, Nora McAvilley, Weston Hayes and Philip A. Murphey.

The Offertory, Regina Coeli, will be a trio and chorus, the trio being composed of Stella Millett, Philip A. Murphey and Anna C. May.

An Easter chorus, "Unfold Ye Portals," by C. Gounod, will be rendered by the entire choir. Benediction will follow immediately after Mass. The O Salutaris will be sung by Philip A. Murphey, and Tantum Ergo as a duet by Anna C. May and Stella Millett and chorus.

Miss Elizabeth Walsh, organist, will assist with special music on the organ.

Knights of Columbus

An American Fraternal Order

Invites All Eligible Men to Join.

Apply
John J. Cox,
Grand Knight,
660 13th Street,
Oakland, Cal.

or

Frank McGillan,
Secretary,
660 13th Street,
Oakland.

Phone
Oakland 6733

Easter Services

AT

ST. FRANCIS DE SALES

(The Central Church)

Grove and Twentieth Streets

The full ceremonial of the solemn festivals

Easter Music rendered by choir with orchestral accompaniment.

Mass at
6:30 7:00, 7:30,
9:00, 10:00, 11:00
and 12:15.

Solemn high mass at
11 o'clock.

Y. M. C. A.

SIR GEORGE WILLIAMS,
Founder Y. M. C. A.
London, England, as a young man, over 78 years ago

EASTER
SACRED CONCERT

Afternoon
3 o'clock

Pomona College
Glee Club

Address
WM. GILLANDERS
Gen. Sec'y. Y. M. C. A.

At this Easter-time we gladly recall the memory of our founder,

GEORGE WILLIAMS

as we reverently do homage to

OUR RISEN LORD

TRINITY CHURCH PLANS SPECIAL EASTER SERVICE

Easter services at Trinity church will begin with an "early morn" celebration of the Holy Communion at half past six. A second celebration will follow at 8:00 a. m. The children will have a short service. Morning prayer, at 10 o'clock, with a short illustrated talk.

At 11:00 a. m. there will be a choral communion, with two special musical numbers: a quartet and chorus by Torrence, "Who Shall Roll Away the Stone?" and an anthem by Simper, "Break Forth Into Joy."

The sermon by the Rev. Lloyd B. Thomas, the rector, is "The Assurance of Immortality."

SPECIAL MUSIC.

The service at 7:45 p. m. will be a special musical service, with a number of the favorite Easter hymns by the congregation, and with several choral pieces. Torrence's "Who Shall Roll Away the Stone?" will be repeated. MacFarland's chorus, "Now Is the Day of Salvation" will be sung. There will be an alto solo, "My Redeemer Liveth" (Manney), and a tenor solo.

The quartet is composed of Mrs. A. D. L. Hamilton, soprano; Mrs. Alice Clark, alto; E. C. Ervin, tenor; and H. B. Hammatt, baritone. Alexander McCurdy is at the organ. The choir is under the direction of Gerard Tallandier, organist of Plymouth Congregational church.

The chorus is composed of Mrs. F. Gordon, Mrs. Hardeman, and the Misses Caroline Dolman, Minnie Knight, Nettie Trueholtz, H. Blower, Marjorie Adams, Agnes Rostron, and Lillian Campbell; altos, Mesdames L. M. James, George Taylor, and A. J. Spooner; bass, A. J. Spooner.

GIRLS' CHOIR MEMBERS.

The girls' choir consists of Helen McArdle, Elizabeth Sukk, Helen Griffiths, Mabel Best, Elva Delaney, Edna Doran, Jean Lackey, Harriet Clark, and Phyllis Whitney. In the boys' choir are Howard and Clarence Laney, Ralph and Phillip Whitney, Theo Ligda, Theo. Hardman, and Orton Joste, Victor Ligda, Teddy Joste, Barrington Smith, Stanley Peat and Will Davis serve as acolytes.

The objective set for the Easter offering at Trinity is $1000, which is proposed for the extension of the usefulness of the parish in its service to the community.

CANTATA EASTER EVENT AT 24TH AVE. M. E. CHURCH

The culminating event of Easter Day at the Twenty-fourth Avenue Methodist church, Twenty-fourth avenue and East Fifteenth street, will be the rendering of the cantata "Daughter of Jairus" at the evening service. This evening of music is to be furnished by the choir under the leadership and direction of J. Watson Giver.

The day will begin with a sunrise prayer meeting conducted by the young people at 7 o'clock. The Sunday school at their regular hour of service, 9:45 a. m., will give an Easter program of recitation and song.

At 11 o'clock Rev. George C. Pearson, the pastor, will speak on the topic "The Christ of Easter," and Mrs. Mabel V. Miller, soloist, will sing "My Redeemer Liveth." At this service there will be baptism of children.

The musical program of the evening service consists of: Processional Hymn; quartet, "God So Loved the World" (Stainer); prayer; anthem, "Hallelujah" (Simper); solo, Mrs. G. Hysom; scriptures; anthem, "King of Kings" (Simper); solo, Miss A. Brown; offertory solo, Mrs. Fern Wagner; anthem, "Why Seek ye the Living" (Peace); hymn by the congregation; anthem, "They Have Taken Him Away" (Stainer); solo by Miss A. Brown; cantata, "Daughter of Jairus" (Stainer); soloists, Mrs. Fern Wagner, G. Berger; benediction and response.

Rejoicing Note At St. Philip's

Communion at Three Services of Fruitvale Church Easter Program.

The Anniversary of the Resurrection will be a time of rejoicing for old and young at St. Philip's Episcopal Church, Fruitvale. The church will be decorated and there will be celebration of the Holy Communion at 6:30, 7:30 and 11 o'clock.

At 9:45 the children of the church school will bring their mite boxes and receive Easter cards.

At 11 o'clock the Easter Service will be held, with a large choir and special music; Easter Anthems, by W. Crotch, and the offertory, "Break Forth Into Joy," by T. Barnby. The subject of the sermon, by Rev. Charles Hitchcock, the pastor, is "Queen of Festivals."

The Young People's Fellowship will meet at 6:30 p. m., and at 7:30 p. m. there will be a children's service. At this service the report on the mite boxes will be made, and Rev. Hitchcock will give a brief address on "The Lord Is My Light." At the close every child will be given an Easter egg.

Mission for Chinese Holds Many Classes

Every Sunday, at 1:30 p. m., the children of the True Sunshine Mission for the Chinese meet for their church school. There is an average attendance of over fifty pupils, divided into six classes.

A large part of the school remains for the church service which follows at 2:30 p. m. Following this is the meeting of the Young People's club, an active organization. A few months ago four Chinese were baptized, and three were confirmed. Several children are to be baptized at the service tomorrow.

During the week, two schools are held each day; one after 3:30 p. m. for the children to be taught Chinese, and one in the evening, for the Chinese immigrants to be taught English. In the latter class a great deal of individual work is necessary. Several persons give volunteer service to assist the regular teacher in this task. Some of these helpers are students at the State University.

SPIRITUAL CHURCH.

The Natural Spiritual church which meets at Athens Hall, Pacific building, has prepared an elaborate program for the celebration of Easter.

A fitting subject has been chosen for the occasion and will be delivered by an able speaker.

The pastor of the Natural Spiritual church is Rev. Chas. F. Boyer. The assistant pastor is Mrs. Edith Fish. Rev. Max Hoffman, also a member, has volunteered his services and assistance.

First Universalist Church to Hold Musical Prelude to Eeaster Service in Hotel Oakland

The Mills College Sextette which will render a number of selections at the Easter services tomorrow of the First Universalist Church. (Left to right), MISSES ELVA MAURER, DOROTHEA HILL, altos; LUCILLE MARSH, ERNESTINE HALEY, second sopranos; VIOLET STOCKHOLM and OMO GRIMWOOD, sopranos.

Following the usual custom of an Easter musical prelude, before the regular service, the First Universalist church will hold its Easter Service at 10:30 a. m. tomorrow in the Ivory Ball Room of Hotel Oakland.

An unusually strong group of artists will take part. Madam Lydia Sturtecant will be the special soloist. A string trio consisting of Miss Fern Backman, violin, pupil of Sigmund Beale; Miss Margaret Avery, violin cello, and Miss Beth Paugburn, harp, will assist. A vocal sextette from Miss College will furnish two vocal numbers, under the direction of Miss Katherine Urner. In addition Paul Albert, baritone, and Bernarbe Solis, pianist, will contribute to the program.

A large class of new members will join the church and several children will be christened. A special memorial service, to departed loved ones, will be one of the features of the program.

The sermon will be given by Rev. Bernard C. Ruggles, the pastor who will speak upon "An Eternal Easter." A special committee of ladies will transform the ball room into a cathedral with a lavish use of potted plants, palms and flowers.

Following is the musical program: "Lift Thine Eyes" (Mendelssohn), Mills College Sextette; "Spring Song" (Mendelssohn); "By the Brook" (Bois-Deffre); Serenade" (Dirigo); soto, "Hosanna" (Granier), by Paul Albert; violin solo, "Ave Maria" (Shubert, Wilhelmina), Miss Fern Berkman; "God So Loved the World" (Stainer), Mills College Sextette; piano prelude (Chopin), Mr. Bernabe Solis; Easter hymn; memorial for the departed ones, harp interlude; solo, "Ave Maria" (Bach-Gounod), Lydia Sturtevant; Eastern sermon, Easter hymn; postlude.

First Christian

Grand Avenue and Webster

REV. H. H. VAN WINKLE, Pastor

Special efforts have been made this year to prepare an Easter program of unusual merit. We believe the theme of the occasion is important enough to call for the BEST.

Easter Sermon Topic, 11:00 A. M.

"HE IS NOT HERE—HE IS RISEN"
or "Christ's Second Triumph"

The evening service will be evangelistic combined with the Easter spirit.

Sermon Topic, 7:45 P. M.:

"TO THE UNKNOWN GOD"

Among the special singers and other musicians for the day you will hear: L. G. Sharp, Mrs. Chas. Wilford, Mrs. Edna Lawrence, Mr. E. N. Deprez and Jno. Faure, Symphony Orchestra cellist.

Be sure and read our entire musical program elsewhere in the church section of this paper.

First Christian Sunday School

Grand Avenue and Webster Street

always welcomes visitors and strangers. If you have drifted away from Sunday School, why not begin again on Easter Sunday? Go to "The School With a Five-Fold Program."

Everyman's Bible Class

MEETS IN

Franklin Theatre

every Sunday morning at 9:30. The class is a community organization, open to men of any church or of no church affiliation. A snappy program that grips and interests men is arranged for each session of the class.

Captain D. C. Nutting, U. S. N., and Rev. H. A. Van Winkle, pastor of First Christian Church, are the teachers.

Strangers in the city are especially invited.

Mr. Stephen A. Habusch, the Galilean shepherd boy, will address the class Easter Sunday.

POMONA'S NOTED GLEE CLUB TO APPEAR SUNDAY

The Pomona College Glee Club is to give a sacred concert Easter afternoon at the Y. M. C. A. This club has been in Oakland many times. This is the thirtieth season, and the members have won an enviable reputation for real glee club music.

The club is led by Professor Ralph H. Lyman, head of the department of music at Pomona College. Under his leadership they have developed a well-balanced program of chorus numbers, solos, and special numbers that has earned for them their slogan: "A Glee Club of Note." Arthur Hitchcock is the pianist and accompanist, and appears on the program in special numbers.

A special feature of the program is the Hawaiian Trio. They have been in California but a short time but have delighted many by their songs and Hawaiian melodies. They are singing their way through college.

The program follows: Prelude, piano, Arthur Hitchcock; "The Pilgrims, I. Lombardi," Glee Club (Verdi); "Prayer of Thanksgiving," Glee Club; Old Netherland, "Silent Night," Glee Club; arranged by Becker, "The Palms" (Faure), by Howard Patter and Glee Club; violin obligato, Truman Douglass; "Alleluia," Glee Club; (Palestrania), "Hosanna," Glee Club and Paul Russell, (Craner) quartet, "The Rose of Sharon" (Palmer-Aller); violin solo, "Meditation" (Massenet), Truman Fouglass.

A short address will be given by William Gillanders, general secretary of the association. The program will begin at 3 p. m.

CHURCHES JOIN FOR SERVICE AT SUNRISE

Easter sunrise services will be held tomorrow morning on the Rockridge Claremont hills. A site at which the services are to be held has been selected by A. G. Cramer and S. T. White.

Those who have charge of the affair are members of the various clubs and organizations of the district and include:

Rev. Harold Govette of Olivet Congregational church; Rev. Edgar F. Gee of St. Peter's Episcopal church; Rev. F. H. McMeekin of the United Presbyterian church; Rev. J. V. Knoll of Calvary Evangelical church; Mrs. A. H. Cheney of the Rockridge Woman's Club; Mrs. P. L. Pease of the Claremont Mothers' Club; Mrs. S. E. Carpenter of the Rockridge Mothers' Club; Mrs. W. H. Cohen of the Technical Mothers' Club; L. C. Hall of the College Avenue Business Association; Felix Fibush of the Vernon-Rockridge Improvement Club; A. G. Cramer of the Boy Scouts, and S. T. White.

An active part will be taken by the Boy Scouts who will prepare a white cross, which will mark the site of the services and the scout bugler will sound reveille at the first sign of sunrise when the pilgrimage will form on Broadway at the base of the hill and go in a body to the site where the services are to be held.

Elmhurst Baptists to Hear Fine Program

A special service of recitations, songs and instrumental numbers is being arranged by the Elmhurst Baptist church for their Easter services tomorrow. Numbers on the program are: Prelude, by the Y. M. C. A. orchestra; song, "The Children's King," by the Sunday school; song, "Sweeten Your Deeds With Love," by the Sunday school; recitation, "If You Never Had Heard," Gladys Morgan; song, "Easter Bells," Gwendolyn Gibbs; recitation, "Praise," Mary Sylvester; song, "Again the Morn of Gladness," by the Sunday school; "Christian Symbols of Our Faith," Johanna Simpson, Helen Campbell, Mary Sylvester, Edith Hazane and Florence Campbell; solo, "Evening Prayer," William Chase; reading, "Easter Vision," Aline Wilson; song, "Led by One Who Loves Us," class of girls; violin solo, Roy Dearum. There will also be a number of selections by a quartet of the First Baptist church of Berkeley.

SUNRISE PRAYER IS ARRANGED AT BAPTIST CHURCH

Easter morning will be ushered in at the Melrose Baptist church with a sunrise prayer meeting beginning at 6:30. The members of the "True and Tried" class will be in charge. Rev. E. A. Fridell, assistant pastor of the First Baptist church, will bring a short Easter message. The service will last one hour.

The morning service will be held at 11 o'clock with special Easter sermon by Rev. H. D. Zimmerman, the pastor, on "Christ the Resurrection and the Life." There will be special Easter music by the chorus choir under the leadership of Mrs. Cook.

There will be a gathering of young people at 7 o'clock. This will be an Easter meeting with a discussion on "Citizens of Two Worlds."

The Sunday school will give an Easter program at 7:45. There will be recitations, special Easter music, carols and other numbers by the children. The service will close with the baptism of ten from the Sunday school as a fitting climax to the day.

The church will be suitably decorated with potted and cut flowers.

Special Masses at St. Leo's Tomorrow

The masses, tomorrow, at St. Leo's church, will be at 6, 7, 8, 9, 10:30 and 12:15. At 10:30 there will be a solemn High Mass celebrated by Rev. Owen Lacey, assisted by Rev. Richard O'Donnell as deacon and Rev. Edward Arbez as sub-deacon. An appropriate sermon will be delivered by Rev. Richard O'Donnell.

The choir will render "Wels" Mass. The following will participate: Sopranos, Miss Dehl McDonough, Mrs. J. Chapman, Mrs. A. Drier; altos, Mrs. J. C. Waggott, Miss Felice Nicholas; tenor, Mark McDonough; bass, William Makin; Miss Josephine Ryan is the organist and choir director. As the offertory Makin will sing Granier's "Regina Coeli".

At the 12:15 o'clock Mass a special choir in charge of Miss Felice Nicholas will render special musical selections.

Professor A. Z. Mann of St. Paul, Minnesota, will be one of the teachers at the School for Town and Country pastors at the College of the Pacific this summer. Professor Mann is director of Rural Leadership in Hamline University.

Easter

The Service Supreme

FIRST UNIVERSALIST CHURCH

(Church of the Universal Christ)

Ivory Ball Room, Hotel Oakland.

Sunday, 10:30 A. M.

Madame Hellen Mannikin, Coloraturist,

Russian Grand Opera Soloist.

STRING TRIO

Miss Fern Backman ..... Violin
Miss Margaret Avery ..... Violoncello
Miss Beth Panburn ..... Harp

Mills College Vocal Sextette

Mr. Paul Albert, Baritone.
Mr. Bernabe Solis, Pianist.

BERNARD C. RUGGLES, Minister.

SERMON

An Eternal Easter

Exquisite Music, Beautiful Flowers, Inspiring Sermon.

EASTER SERVICE

St. Paul's English Lutheran Church
The
CENTRAL CHURCH

411 28TH STREET
Between Telegraph and Broadway

EASTER PROCESSIONAL,
"In the Cross of Christ I Glory"
Sunday School Children

Sermon Theme

"Resurrection"

CHOIR ANTHEMS
"Awake, Thou That Sleepest" ..... Maker
"Hosannah" ..... Grainer

JOS. H. BERG, Pastor
872 32nd Street
Phone Piedmont 4723J

Christian and Missionary Alliance

Rev. Paul Rader

Formerly pastor
MOODY CHURCH, CHICAGO
Great Orator and Evangelist

Speaks at the closing sessions
Christian and Missionary Alliance
17th annual convention

Auditorium Opera House,

Oakland

Easter Sunday, 10:30 A. M., 2:30 P. M. and 7:30 P. M.

SPECIAL MUSIC

Rev. Ralph Rader, Leader
Mr. Lance Latham, Accompanist

The public is cordially invited.

PASSION PLAY OF OBERAMMERGAU PRESENTED TO KEEP VOW

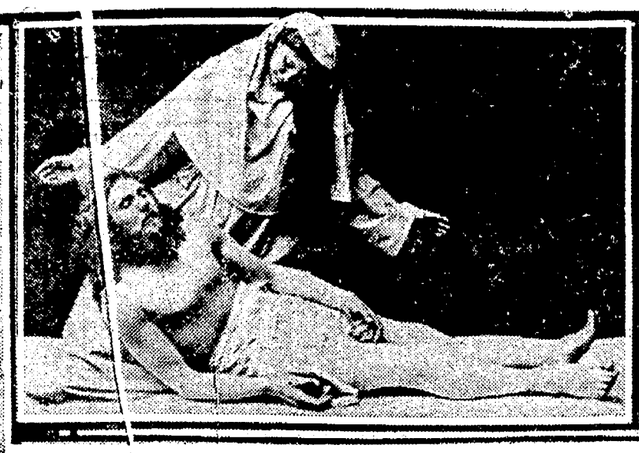

Scenes from the Passion Play of Oberammergau which is to be presented in the little mountain village of Bavaria this year after a lapse of twelve years. From left to right the scenes are: Christ at Prayer in Gethsemane; Christ Taken from the Cross; Christ's Entry Into Jerusalem, and the Betrayal by Judas. The lower scene shows the entrance to the theater of Oberammergau, where the play has been produced for over three centuries.

Great Drama to Draw Throngs To Tiny Bavarian Village in May

For the first time after a lapse of twelve years the Passion Play of Oberammergau is to be produced in the Bavarian village in May of this year. In this year's presentation the villagers will be keeping the spirit of the ancient vow of their ancestors in which they vowed to present the play every ten years. This vow was made by the villagers in 1663 to show their gratitude for the cessation of a plague which was sweeping the entire country.

Tradition has it that the play was produced as early as the twelfth century and that it has been presented every tenth year since then with the exception of an interruption during the Thirty-year War in the sixteenth century and the recent interruption in 1920 due largely to the destitute condition of the country brought about by the recent war and the revolution following, in the establishment of a republican government.

The villagers were hardly able to take care of themselves much less provide for the thousands of tourists and pilgrims who visit the village from all portions of the world to witness the production.

PRODUCTION POSTPONED.

It was first proposed to give the 1920 production in 1921 but later the year 1922 was decided on in order to give the villagers more time to recuperate from the war.

The play will be presented this year with all the old traditions and form with which it has been presented by the villagers and their ancestors for the past seven centuries. Six persons are selected from the people by popular vote, usually the ones who play the important roles in the play. These six, with the parish priest and the fourteen members of the town council, form what is constituted the Passion Play committee.

The first step of this committee is to petition the Bavarian government for permission to present the play. This is usually done about a year before the play is be produced. Permission is always forthcoming, saddled down, however, with a number of conditions which call for strict sanitation in the village and the allocation of one-third of the profits from the play to charitable objects and to public improvements. These provisions which have always been made have been but slightly altered by the present republican government.

The dwellers of the village have selected the scene of the production of the play by vote as has been the custom in the past. The same old theater which has seen many productions of the play will be the scene again this year. Preparations are being made by the villagers for the handling of the large crowds which are expected this year as the result of the long intermission since the last production of the play in 1910. At the last production 268,000 tourists from foreign countries by actual count were among those visiting Oberammergau. Many of these attend the play a number of times. The time of production is from May to September. The play is usually produced on Sunday. Towards the middle of the season it is produced two and three times a week, however. There are to be thirty-one productions of the play this year.

The railway does not go directly to Oberammergau and the visitor is obliged to get off the train at Garmisch, from where he is driven over the mountain roads to Oberammergau.

THEATER IN MEADOW.

The theater in which the play is performed stands in a meadow at the far end of the village. Half of the seats are in the open air and the other half are covered. The great white cross which is on the steeple of the theater is visible from a great distance and is one of the first land marks visible to the tourists when they enter Oberammergau from the railroad station at Garmisch.

The spacious open portion of the theater where the seats are placed leading to the stage is probably the only theater in the world where the decoration is left to nature alone. It is this scenery which adds a great deal to the production of the play in that the artistic setting of the stage blends in with the natural setting of the hills and the mountains.

Practically every one in Oberammergau participates in the production, patriarch, men, young men, boys and girls, with the exception of the married women. In the production this year approximately 800 people will participate.

Much interest is displayed by the villagers in the preparation for the production and the costume which has been in vogue for centuries is being carefully followed out.

PEASANTS TAKE PART.

To a certain extent, in spite of the fact that most of the actors are peasants or laborers, it is a representative aristocracy which has been produced at Oberammergau. For the last 300 years the entire city and its population has been centered about the production of the play. Everything done and prepared is done with the one idea in view. Even during the long intermissions the interest is still continually centered about the production of the play.

Players grow into their parts and part with them with a great deal of anguish. But age advancing renders it necessary to change the cast in the majority of cases.

The Lang family has always played an important part in the production. This year Anton Lang plays the part of the Christus, Andreas Lang the part of Peter, Sebastian Lang the part of the High Priest Anaas, Guide Mayr the part of Judas, and Johann Zwing who twice played the part of Judas plays the part of Simon of Bethany.

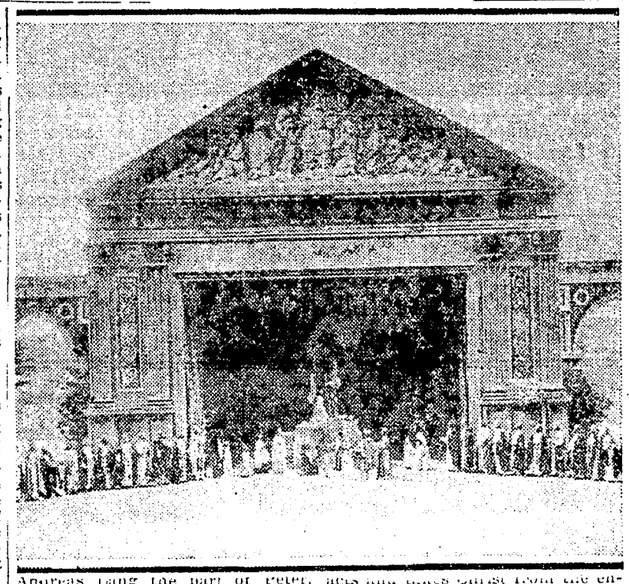

Anton Lang, who played the principal role as the Christus in the production in 1900 and in 1910, will again play that part this year. Rumors were current during the war that in spite of the fact that Lang is the father of six children and held the "unique position of almost Monastic isolation," he had been called to service. Rumors of his death because of his frail health found ready credence at that time. Letters received from the Lang household in this country shortly after the cessation of hostilities, denied that Lang had ever been called to service.

MADONNA LEAD PART.

The principal parts among the women are the Madonna and the Magdalen, while among the men, Christ, Peter, John, Judas, Caraphas, Annas, Nathaniel, Pilate and Herod are the principal characters.

No festivities, carnivals or public weddings are allowed in Oberammergau from January to September in the year during which the Passion Play is presented.

A spectator of the play in 1890 declared, "Thank God we have at last seen Jesus as a man among men, a human being with no halo round his brow, no radiance not of this world marking him off apart from the rest of us, his fellow men, but simply Jesus the Galilean, gibbeted on the gallows of his time side by side with the scum of mankind."

The play is presented in eighteen acts and takes Christ from the entry of Jerusalem in the first act to the ascension in the last act. The acts and scenes presented are:

Act 1. The entry of Christ into Jerusalem.
Act 2. The Sanhedrin.
Act 3. The leave taking at Bethany.
Act 4. The last journey to Jerusalem.
Act 5. The last supper.
Act 6. Judas the traitor.
Act 7. In Gethsemane.
Act 8. Jesus before Annas.
Act 9. Jesus before Caiaphas.
Act 10. The despair of Judas.
Act 11. Christ before Pilate.
Act 12. Christ before Herod.
Act 13. Christ scourged and crowned with thorns.
Act. 14. Christ condemned to death.
Act 15. The way of the cross.
Act 16. The crucifixion.
Act 17. The resurrection.
Act 18. The ascension.

The entire play is approximately eight hours long. It begins at 8 in the morning and the first part ends at a few minutes before 12. After an hour and a half allowed for luncheon it is resumed at quarter past 1 and closes at about half past 5.

THE STORY.

The story of the play is used as prepared by Priest Daisenberger. Instead of simply setting forth the gospel story as it stands in the New Testament, he took as his fundamental idea the connection of the Passion, incident by incident, with the types, figures and prophecies of the Old Testament. The course of the narrative is perpetually interrupted or illustrated by scenes from the older Bible, which are supposed to prefigure the next event to be represented on the stage. Thus in Daisenberger's own words, "The representation of the Passion is arranged and performed on the basis of the entire Scriptures."

The chorus occupies the stage fully half the time devoted to the piece. The music is very simple but impressive. The orchestra which accompanies the chorus is hidden from view. The chorus prepares the audience for each scene. The leaders recite a few words and then the chorus bursts out in song.

The chorus is very effectively costumed in bright scarlet, all wearing coronets, with the cross in the center, and are habited in white undertunics, with golden edging, in yellow leather sandals and stockings of the same color as the robes which fall from their shoulders. These robes are held in place by gold decorated cords and tassels round the breast and round the waist. Twice during the production these brilliant robes are exchanged for black—immediately before and immediately after the crucifixion. The bright robes, however, are resumed at the close when the play closes with the burst of hallelujahs and jubilant triumph over the ascension of the Lord.

GOVERNMENT AID.

The Bavarian government always has, and now favors and aids the play in every way possible. There are no special taxes to be paid by the spectator other than the small fee of the permission to enter Bavaria.

The little village of Oberammergau is tucked away in the Bavarian Alps and except for the production of the religious classic is unknown to the outside world. Most of the village is occupied in wood carving, which occupation is followed by Anton Lang, who plays the principal role. However, in 1332 the village occupied a strategic position as the gateway between Venice and Augsburg. The village prospered until the time of the reformation, following which it was the scene of numerous conflicts and pillaging parties. Since 1818 the village has remained peaceful, however, and nothing has changed since that time except the addition of a few facilities for handling the large numbers who attend the play each time that it is given. The village is trimmed up a bit but it is still as it was of old, a relic of the Middle Age, in which a whole community regards it as a religious duty to look as like the Apostles and their contemporaries as the knowledge of the historian and the skill of the artist can enable them. It is not merely the men and women of the Lord's Passion that

(Continued on Page 6, Col. 3)

ALL SAINTS CHURCH
Elmhurst
96th Avenue and Plymouth Street
Rev. W. A. MacClean, M. A., Rector
Choral Easter Communion, 8 A. M.
Children's Easter Festival, 10 A. M.

AT
St. Paul's Church
Grand and Montecito
Closing services of
THE LAYMEN'S MISSION
will be held by
MR. H. H. HADLEY
Sermon subject 11:00 A. M.:
"The Spiritual Resurrection"
His own personal experience
8:00 P. M.:
"Christian Service"
The public is cordially invited

THE EVER-PRESENT AND INSISTENT QUESTION OF LIFE—
"If a man die shall he live again?"
THE TRIUMPH OF CHRIST
—is the—
ASSURANCE OF IMMORTALITY
The EPISCOPAL CHURCH in OAKLAND invites you

CHURCH OF THE ADVENT
E. 16th St. and 12th Ave.
Rev. Isaac Dawson, Rector
EASTER SERVICES
Holy Communion, 8:00 A. M. and 11:00 A. M.
Church School.
Evensong, 7:30 P. M.
THE QUARTET
Mrs. Meta Rose Becker, soprano.
Mrs. Donald Henderson, alto.
Mr. J. Arthur Petty, tenor.
Mr. H. Morgan Craft, bass.
Mrs. Laura B. Fake, organist.

THE CHURCH OF THE GOOD SAMARITAN
and
Ninth and Oak Sts.
ST. ANDREW'S PARISH
Rev. A. Lumsden Mitchell, Rector
Holy Eucharist, 8:00 A. M.
Church School, 9:45 A. M.
Holy Eucharist and Sermon, 11:00 A. M.
Baptisms, 3:00 P. M.

ST. AUGUSTINE'S CHURCH
(Colored)
27th and West Streets
Rev. D. R. Wallace, Vicar
Holy Communion, 8:00, 9:00 and 11:00 A. M.
Church School Carol Service, 10:00 A. M.
Evensong, 8:00 P. M.
Special music directed by Prof. Elmer Keaton.

TRUE SUNSHINE MISSION
(Chinese)
Rev. Daniel G. C. Wu, Vicar
EASTER SERVICES
Church School, 1:30 P. M.
Preaching Service, 2:30 P. M.
Young People's Club, 3:30 P. M.

OLD ST. JOHN'S
(Anglican Catholic)
Eighth and Grove Streets
Take Car 3
Rev. John Barrett, Rector
6:30 and 8:00 A. M., Low Masses.
11:00 A. M., Solemn Procession, High Mass and Sermon. Gounod's Messe Solennelle at this hour, directed by Mrs. Wm. H. Rost.
7:45 P. M., Solemn Vespers and Address.

ST. PETER'S CHURCH
Lawton Ave., near Broadway
Rev. Edgar F. Gee, Rector
EASTER EVEN.
(Saturday)
Sacrament of Baptism, 4:30 P. M.
EASTER DAY
Holy Communion, 7:15 A. M.
Holy Eucharist and Short Address, 9:30 A. M.
Choral, Eucharist and Sermon, 11:00 A. M.
Augmented Choir and Orchestra.
Children's Carol Service, 3:00 P. M.
Choral, Evensong and Sermon, 7:30 P. M.
Acorn and Fellowship Lodges, F. & A. M., will attend this service.

ST. PHILIP'S CHURCH
Corner of Nicol Avenue and Capp Street
Rev. Charles Hitchcock, Rector
Holy Communion, 6:30 and 7:30 A. M.
Church School, 9:45 A. M.
Holy Communion, 11:00 A. M.
"The Queen of Festivals"
Young People's Fellowship, 9:30 P. M.
Children's Service, 7:30 P. M.
"The Lord Is My Light"
Report of Mite Box Offering.

ST. PAUL'S CHURCH
Bay Place and Montecito Av.
Rev. Alexander Allen, Rector
Holy Eucharist, 6:00 A. M., 8:00 A. M. and 11:00 A. M.
Children's Service, 9:45 A. M.
H. H. HADLEY
will be the speaker at 11:00 A. M. Subject, "The Spiritual Resurrection"
Easter Thanksgiving Service, 8:00 P. M.
Closing service of the Preaching Mission.

TRINITY CHURCH
Telegraph Ave. and 29th St.
Rev. Lloyd B. Thomas, Rector
"Early Morn" Celebration, 6:30 P. M.
Second Celebration, 8:00 A. M.
Children's Service, 9:45 A. M.
Holy Communion and Sermon, 11:00 A. M.
"The Assurance of Immortality"
Musical and Praise Service, 7:45 P. M.

HOLY INNOCENTS' CHAPEL
Shattuck Ave. and 54th St.
Rev. George E. Weagant, Vicar
Holy Communion, 7:00 A. M., 8:00 A. M. and 11:00 A. M.
Baptism Service, 9:45 A. M.
Evensong, 7:45 P. M.

'We Preach Christ Crucified'

Gospel Service in Souza's Hall,
1450 47th Avenue, Melrose,
Conducted by
Geo. O. Benner, Evangelist
Sunday, 7:30 P. M.
Topic, "The Resurrection of Christ; a Proof of His Deity."
Wednesday, 8:00 P. M., address to Christians on an important subject.
You are cordially invited.

Big Tent Meeting

In
Hermann Sons Hall
Corner Twelfth and West Streets
Sunday School, 10 a. m.
Breaking of Bread, 11:00 a. m.
Dr. W. S. Manners at 3:00 p. m.
Brother Dean at 7:30 p. m.

Gospel Auditorium

42d and Rich Sts., nr. Telegraph
Sunday at 7:45 P. M.
Address by
JOHN BLOORE
of New York City
All Welcome.

Swedish Baptist

10th and Magnolia Sts.
REV. JOHN FRIBORG
9.45 A. M., Sunday School.
11:00 A. M., Easter Sermon.
5:15 P. M., Young People's Meeting.
7:00 P. M., Easter program by the Sunday School and Choir.
Baptismal Service.

St. Stephen's M. E. Church, Cor. Park blvd. and 13th ave.; pastor H. G. Kennedy. Sunday school, 10; worship, 11 a. m. and 7:30 p. m. Morning services H. G. Kennedy.

Pilgrim Congregational Church

8th Ave. and E. 15th st.
Rev. R. C. Waddell, Pastor
10 a. m.—Sunday School Easter Exercises.
11 a. m.—Easter Service.
Sermon, "What May I Believe About Immortality?"
6:30 p. m.—Young People's Meeting.

FIRST SPIRITUAL CHURCH, INC.—Golden West Hall, Pacific Bldg. Rev. Lucinda Parsons, pastor. Sunday evening 8 o'clock, short address by Dr. De Bruyne. Messages by Mrs. Brown, Mrs. Ingersoll, Dr. Cook, Wm. Trim and others.
Tuesday evening 8 o'clock, messages by local workers.
All made welcome.

Spiritual Truth Church

529 12TH ST.
EASTER SERVICES
Vocal solos rendered by Miss Maud Grahm, Mr. George, Mrs. Gast. Violin solo, Charlotte Bennett, Mrs. Gertrude Vinter. Mrs. McMillen, Minister. Messages to all.

Spiritual Aid and Mission

2407 San Pablo
Sunday 8 p. m.
EASTERN SERVICES
Messages by Mrs. Pierce, Mrs. Amanda Smith and Mrs. Fedor.
Good Music All Welcome

Golden Truth Spiritualist Church

738 25th st., near San Pablo
Divine service every Sunday at 8 p. m. Address by H. W. Sheafer. Tests by Mrs. Sheafer.
No collection All Welcome

The Reorganized Church of Jesus Christ of Latter Day Saints

16th and Magnolia Sts.
9:45—Sunday school and Bible study—all departments.
11:00—Preaching service.
6:45—Prayer meeting.
7:45—Preaching.
Religion Department study and program Wednesday evening of each week, 7:45.
J. H. WHITE, president
Phone Berkeley 1194J.

EIGHTH CHURCH OF CHRIST, SCIENTIST,

Organized under the provision of the Manual as a branch of the Mother Church, the First Church of Christ Scientist, in Boston, Mass., holds services in I. O. O. F. TEMPLE, 11TH AND FRANKLIN STS.
Sunday at 11 a. m.
Wednesday at 8 p. m.
Sunday school, 9:30 a. m.
Reading Room, 1304 Franklin.

FINAL PLANS FOR EPISCOPAL MEET ARE ARRANGED

Final plans are being made by the Episcopal churches for the General Convention of the church which is to be held in Portland, Oregon, beginning on September 6.

Oakland churches as well as other churches in the community are making arrangements for the appointment of both lay and clerical delegates.

This 1922 gathering will be the Forty-seventh General Convention of the church since its organization in Philadelphia, September 27, 1875. Not more than a score of delegates were present on that occasion. The Portland Convention will bring together bishops, clergy and prominent laymen from sixty-nine dioceses and thirty-three domestic and foreign missionary districts from continental United States as well as from Alaska, Latin America, China, Japan and the Philippines, and the American churches in Europe.

Meeting at a critical period in the world's history it will be one of the most important general gatherings of the church that has been held since its organization. The convention, under the constitution, is divided into two bodies—the House of Bishops and the House of Deputies. In the former 139 bishops of the church will be in attendance. In the House of Deputies, composed of clerical and lay representatives from all the dioceses and missionary districts, on a basis of four clerical and four lay deputies for each diocese and one clerical and one lay deputy from each of the missionary districts and the American churches in Europe, there will be a total of 552 in attendance; so that when the convention finally assembles there will be present a grand total of 755 representative churchmen from every part of the world, including the entire group of foreign and domestic bishops and some of the best known men in the political, financial and commercial circles in the United States. Extensive preparations are being made for the housing of the General Convention in the new Municipal Auditorium in Portland. The duration of the convention will cover a period of not less than three weeks and will include, in addition to the convention proper, the triennial meetings of the Woman's Auxiliary and other national organizations of the church. The last General Convention met in Detroit in October, 1919. This will be the second time in its history that the convention will have met on the Pacific coast, the other occasion having been in 1901, when it met in San Francisco.

COMMUNION AT 7:30 AT ALL SOULS' CHURCH

Holy communion will be observed tomorrow morning at 7:30 o'clock at the All Souls Episcopal church and will be followed by a serivce at 11 o'clock with Holy Communion and a sermon on "The Certain End." In the afternoon at 3:30 o'clock a children's service will be held to which the youngsters will bring their mite boxes as well as a lily blossom which will be used in making a floral cross. At the evening service a sermon will be delivered on "Peac." Special music will be featured at both services.

The music at 11 o'clock will include:

Processional hymn, "Jesus Christ Risen Today" (from Lyra Davidica); "Christ, Our Passover" (Humfrey); special Easter Psalm (Elvey), Festival Te Deum in E flat (Dudley Buck). The shorter Kyrie (Barnby) will then be sung and the Gloria Tibi and Gratias Tibi and Credo (from the Communion Service in C by P. Lutkin).

The sermon hymn will be "Jesus Lives" (tune St. Albinus), and the offertory anthem, "Awake, Thou That Sleepest." (J. C. Maker). The service of the Holy Communion will follow with the Sursum Corda (Stainer), Sanctus (from St. Cecelia Mass by Gounod), Communion Hymn, "And Now, O Father" (Monk), Gloria in Excelsis, Amen (Lutkin), Nunc Dimittis (Richards), and the Recessional Hymn, "The Day of Resurrection (tune All Hallows).

The music will be rendered by the full-vested choir of boys and adults, and the solos will be taken by Mrs. Morley Somers, Miss Gertrude Watts, A. Armitage, H. C. Lansing and Albert Rodda.

The choir will also sing at the children's service.

ELMHURST SERVICES.

The Elmhurst Presbyterian church will present an attractive Easter program tomorrow evening. In addition to the musical part of the program twenty pictures of the events of Passion Week by the world's great artists will be shown. Appropriate vocal and instrumental numbers will be combined with the pictures to present the Easter story.

The baptism of children and the reception of new members will be observed at the morning service.

UNIVERSAL TRUTH.

At the church of Universal Truth in the K. P. hall, Twelfth and Alice streets, Bishop Mazziniananda will speak tomorrow evening on "Who, What and Where is God?" This is to be a special Easter sermon. A special musical program will be featured.

SOCIETY OF FRIENDS

A Friend's Meeting is held every First day (Sunday) at 11 a. m., in the extension room of the Y. W. C. A., Webster st., above 14th st., Oakland.

Fruitvale Presbyterian

Palmetto St., Near Boston Ave.
Rev. P. M. Walker, pastor.
Sunday school 9:45 a. m.; morning service 11 a. m; Intermediate C. E. 4 p. m.; Y. P. S. C. E. 6:45 p. m. Evening service 7:30 p. m. Prayer meeting Wednesday 7:45 p. m.

BETH EDEN BAPTIST CHURCH, Filbert st., bet. 7th-8th sts.—Services every Sunday at 11 a. m. and 8 p. m.; Sunday school 1 p. m.; B. Y. P. U. 7 p. m.; prayer meeting every Wed. eve. at 8 p. m. Rev. J. P. Hubbard, pastor.

Mission Service At St. Paul's To Close Tomorrow

H. H. HADLEY, one of the team of laymen who have been conducting a week's mission service at the St. Paul's Episcopal church, to be brought to a close tomorrow.

H. H. Hadley to Speak at Both Morning and Evening Conferences.

The week's mission service which has been meeting with marked success at the St. Paul's Episcopal church will be brought to a close tomorrow, when H. H. Hadley will speak at both the morning and the evening service. In the morning he will speak on "The Spiritual Resurrection—My Personal Experience," and in the evening he will discuss the subject, "Christian Service."

Hadley, as well as his teammate, E. C. Mercer, have been speaking to record audiences each evening at the St. Paul's church, where they have been discussing the religious side of life. Both men at one time led a colorful life with disastrous results until their meeting and conversion at a mission in New York City, when they had been refused help by their friends and relatives.

Mercer is a successful business man and periodically accompanies Hadley on the mission services. Hadley makes his home at the Open Door Mission in New York City, where he stays with men and boys who have been sent to him by the city in an effort to put them on the right track. At one time Hadley was chaplain of the New York prisons.

BERKELEYAN'S EASTER HYMN IS BEING SUNG

A new Easter hymn written by Donald Cameron of Berkeley is making its appearance in the music of some of the Eastbay churches this year. The new hymn is entitled "Resurrection Day," and is set to the tune of "Hark, the Herald Angels Sing." The composition follows:

RESURRECTION DAY.

Fraught with hope, to memory, dear,
Resurrection day is here.
And our gracious Lord once more,
Standeth knocking at the door;
Enter, Lord, and with us dwell,
Prince of Peace, Immanuel.

Radiant with a light from Thee,
May our hearts thy dwelling be,
Where the lamp of truth may shine,
With a radiance divine;
In the promised Spirit blessed,
In our risen Lord we rest.

With our Lord to self we die,
With our Lord ascend on high,
In our Lord anew we live,
To our Lord ourselves we give;
On thy Resurrection day,
Fill our hearts with joy we pray.

New Church to Hold Its First Group Service

Tomorrow morning at 11 o'clock the first group of charter members will be received into the new church at Broadmoor. The meetings of the new organization were first held at he home of Mr. and Mrs. Ed B. Kientz on Breed avenue. Rev. W. W. Furze, the pastor of the San Lorenzo church preached at the opening of this work. During the last few Sundays, church, school and morning worship have been maintained. These services have been held at the home of Mr. and Mrs. Edgar M. Hayes at 322 Dutton avenue.

The lot secured by option for the new church is directly opposite the Washington School in Broadmoor, at the intersection of Dutton avenue and Dowling Boulevard. Upon this lot it is proposed to erect in the near future a building that can be used for the religious services of the new church and also as a meeting place for community affairs of various kinds that occasionally desire a meteing place. It is expected also that the back part of the lot will be used for the construction of a tennis court. The intent of the new organization is to serve the whole community in every possible way.

By vote of the Comity Council, which is composed of the superintendents of the various Protestant denominations, it was unanimously voted that this section of Oakland and San Leandro should be cared for by this new Congregational church. The section is described as from 100th avenue to the San Leandro Creek, and from two blocks west of East Fourteenth street to the foothills.

Rev. Rowland B. Dodge, the executive secretary of the Bay Association of Congregational Churches, is the pastor of this church.

LARGE CHOIR WILL BE HEARD AT ST. AMBROSE

At St. Ambrose church, Gilman street and Stannage avenue, Berkeley, special music will feature high mass at 10:30 o'clock tomorrow morning. An augmented choir will be heard both during the mass and the benediction following.

Mrs. Charles Robertson will be organist for the services while the choir will consist of Mrs. W. T. Mullen, Miss Lillian Ross, Miss Marie Pauline, Miss Evelyn Hayes, sopranos; Miss Beulah Santos, alto; W. Y. Mullen, Fred Sauer, bass; Archie Winchcole, tenor; Thomas Glendenning, baritone.

Solo numbers to be given by Mrs. Mullen, assisted by the choir, will include Concone's "Agnus Dei" and "Kyrie," Emerson's "Gloria," "Sanctus" and "Benedictus" and "The Cradle" by Rosenwig. Thoms Glendenning will sing "There's a Green Hill Far Away," between mass and benediction.

Elaborate Service At Berkeley Baptist

Easter services will be notable this year in the First Baptist church of Berkeley. They come as a culmination of meetings driug Holy Week, which have developed unusual interest, and precede a series of organ recitals and choral concert in connection with the opening of the new pipe organ.

Music appropriate of the day will be rendered both morning and evening by the augmented chorus choir under the leadership of Percy A. R. Dow. In the morning the following special selections will be rendered: "God Hath Appointed a Day," (Tours); "Hosanna," cornet solo, Mrs. East; "Hallelujah Chorus." Choir numbers for the evening are: "Oh Thou That Tellest Good Tidings" (Messiah); "As It Began to Dawn" (Vincent); "Praise Ye the Lord" (Grant-Schaeffer); "O Death, Where is Thy Sting" (Stainer).

Dr. Hanley will preach at 11:00 o'clock on "The Resurrection and the Doubter," and at 7:45 on "Conquering the Fear of Death."

MELROSE M. E. CHURCH.

The boys and girls of Melrose M. E. church will present an Easter program at the church tomorrow evening with Charles Kennedy at the organ. Readings, recitations and chorus music will be included in the evening's program. In the morning Rev. W. C. Robins, the pastor, will speak on "The Easter Fact and the Easter Experience." The choir, under the direction of Leader Peck and with Edward Kappler at the organ will present several anthems and a number of Easter hymns.

IMPOSING SERVICE ON EASTER AT OLD ST. JOHN CHURCH

The Paschal feast of Easter will be celebrated with beautiful and imposing ceremonies of the Anglilte at old St. John's Episcopal church, Eighth and Grove streets. Both sanctuary and nave have been adorned with flowers.

A vested choir of selected voices, under the direction of Mrs. Wm. H. Rost, will render a program of special merit at 11 a. m. when the St. Cecilia Mass by Gounod will be sung.

The hours of service will be: Early Masses, 6:30 and 8:00 a. m. Solemn procession, High Mass and sermon by Rev. John Barrett, the rector, at 11 a. m. Solemn Vespers and short address at 7:45 p. m.

Program at 11 a. m.: Organ prelude, "Easter Morn" (Best); Solemn Processional, "Come Ye Faithful" (Sullivan); Introit "Pascha Nostrum" (Traditional); Kyrie, Ninefold in E flat (Agutter); Credo, St. Cecilia Mass (Gounod); offertory anthem, "Christ Is Risen," (Dressler); soprano solo, Mrs. Castle Landsdale, with violin obligato by Miss Cleo Hall; Sanctus, St. Cecilia Mass (Gounod); Benedictus, St. Cecilia Mass (Gounod); Agnus Dei, St. Cecilia Mass (Gounod); Ave Verum, St. Cecilia Mass (Gounod); Gloria in Excelsis in D, (Dudley Buck); organ postlude, "Hallelujah, Hallelujah," (Lemmens).

Festal Evensong, 7:45 p. m.: Organ prelude, "He Is Risen Indeed," (Hadley); Magnificat and Nunc Dimittis in D, (Field); offertory anthem, "Christ Is Risen" (Starr); contralto solo, Mrs. S. Weissman; Recessional, "The Strife Is O'er" (Palestrini); organ postlude, "Easter March" (Merkel).

Buffalo to Roam In Rainier's Shadow

TACOMA, Wash., April 15.—Buffalo will roam in the foothills of the Cascade mountains this summer, a grazing permit for buffalo having been granted to Gibson Bros. of Yakima, Wash., by G. F. Allen, superintendent of the Rainier national forest. This firm has a herd of nearly 100 of these animals, which are now practically extinct, and their permit enables their herd to graze on government land in the park, in the shadow of Mt. Rainier.

"MORMONS"

Church of Jesus Christ of Latter-day Saints. Services in Porter hall, 1918 Grove st. Sunday school at 10 a. m. Preaching services at 7:00 p.m.

Spiritual Church of Light and Truth, Inc.

Meets every Sunday, 7:30 P. M.
I. O. O. F. Bldg., 11th and Franklin Sts.
MRS. E. MOON, Pastor
Address by Dr. Wilbert LeRoy Casper
Subject, "RESURRECTION"
Messages by the Pastor. Mrs. Normanda of San Francisco, Mrs. Ingersoll
Beautiful music. Always a large gathering. Come early to secure your seats. Bring flowers or written questions.

1ST LUTHERAN CHURCH

Sixteenth and Grove Streets,
Four Blocks from the City Hall
REV. GEO. H. HILLERMAN, D. D., Pastor.
Preaching at 11 a. m. and 7:30 p. m.
We stand for an unmutilated Bible.

PENTECOSTAL MEETING FOR DIVINE HEALING held by Mrs. Carrie Judd Montgomery every Monday at 2:30 p. m.
DANISH HALL.
164 11th st., near Madison.
"The prayer of faith shall save the sick and the Lord shall raise him up." The sick prayed for without charge. All welcome.

FIRST BAPTIST CHURCH

COR. 21ST AND TELEGRAPH
DIVINE HEALING AND A DEEPER STUDY OF THE BIBLE AT 2 P. M. EVERY WEDNESDAY. SPECIAL CONFIDENTIAL MEETING FOR ALL THOSE IN TROUBLE AT 1:30. HELD BY MRS. MONTGOMERY'S WORKERS.

Bethel Hall, 1117 Webster

DIVINE HEALING
AND THE DEEPER TRUTHS OF THE BIBLE EVERY FRIDAY AT 2 P. M. DIFFICULTY MEETING AT 1:30. MRS. WEITZ AND MRS. KIES IN CHARGE.

ST. PAUL'S Methodist Episcopal Church

12th and Magnolia streets.
Rev. A. J. Kennedy, pastor.
9:45—Church School.
11:00—Morning Worship.
6:45—Epworth league.
7:45—Worship.
Wednesday—Community night; basket supper at 6:15, play hour, classes, worship.

TENTH AVENUE BAPTIST

Tenth Avenue and East 14th Street.
Rev. G. W. Phillips, Minister
11 A. M.
"Christian Immortality—the Price of It"
7:45 P. M.
"The Three Immortalities"
Easter Music by Choir

ELMHURST PRESBYTERIAN

98th av., eighty steps from E. 14th.
Special Easter Program Sunday Evg.
F. E. BANCROFT, Minister

WELSH 18th and Castro. Rev. O. R. Williams, pastor. 1722 Castro st. Lake 6166. 11 a. m. English services; 7:30 p. m., Welsh service.

Elmhurst Christian Church

88th ave., and E. 14th st.
11 a. m.—"The Resurrection."
Bible School 10 a.m.; C. E., 6:30 p.m.
8 p. m.—"The Unity In Christ."
Sacred concert by choir.
REV. J. A. SHOPTAUGH, Pastor

Danish Norwegian Church

25th Ave., near E. 14th.
Sunday school 10 a. m.; preaching 11 a. m. and 8 p. m.; B. Y. P. U. 7.

St. Mark's Will Render Special Music Programs

The special music to be rendered at the St. Mark's church as a portion of the special Easter services tomorrow will consist of the following programs:

In the morning at 6 a. m.—Organ prelude, "Festival Overture" (Sellars); processionals, "Alleluia, the Strife Is O'er" (Palestrina); "Welcome Happy Morning" (Sullivan); Introit, "Christ Our Passover" (Anglican); "Kyrie Eleison" (Gounod); "Sanctus" (Gounod); Eucharistic hymn (Hodges); Angus Dei (Gounod); "Jesus Christ Is Risen" ((Lyra Davidic); offertory anthem (Parker, "Behold Ye Despisers," with baritone solo; "Gloria in Excelsis, Old Chant; Nunc Dimittis (Barry); Recessional, "The Day of Resurrection" (Martin); organ postlude (Bach).

At the 11 a. m. service the following numbers will be given: Organ prelude, Etude, Whiting; Introit, Anglican; Kyrie Eleison, Fortoy. Sursum Cordis, Credo, Santus, Agnus Dei, and Gloria in Excelsis, with solo for soprano, alto, tenor and baritone, Mass in C (Martin), Grausal, At the Lamb's High Feast, Elvey; hymn, Worgan, Lyra Davidica Offertory Anthem, Sullivan; Sing O Heavens, with quartet, tenor and baritone solos. Nunc Dimittis, Anglican; Recessional All Hallow's; organ postlude (Gounod). The soloists at these services are Miss Beatrice Sherwood, soprano; Mrs. Vernon Franklin, alto; Earl Williams, tenor, and C. N. Outcault, baritone.

BOULEVARD CHURCH.

Rev. J. B. Orr, pastor of the Boulevard Congregational church, will speak at both the morning and the evening services at the church tomorrow. The musical program of the day which will be rendered in connection with the services will include "Hallelujah! Christ is Risen" (Simper); "Hosanna," tenor solo (Jules Granin); "As It Began to Dawn" (Vincent); "I Know That My Redeemer Liveth," from "Messiah" (Handel).

CHURCH OF UNIVERSAL TRUTH, INC.

K. P. Castle, Corner Twelfth and Alice, Oakland.
Service every Sunday Evening at 7:30 P. M.
PASTOR, RT. REV. SRI. BISHOP MAZZINIANANDA, MAHA THERO, M. A., M. D., Ph. D., D. Sci. Assistant Pastors, Rev. Mother Maha Devi, Rev. E. G. Asaji; 7:30, BISHOP MAZZINIANANDA preaches on "WHO IS GOD, WHAT IS GOD, AND WHERE?" Demonstrations, the SWAMI, Mrs. Knott and other workers. Special Music. Welcome. Pastor's address, 518 17th Street, Oakland. Phone Oakland 7329.

SPECIAL EASTER SERVICE Fruitvale Spiritualistic Church, Inc.

Meets every Sunday, 2:30 p. m., Carpenters' Hall, corner E. 12th and Fruitvale ave., entrance on E. 12th. Rev. Jennie Northgrave, pastor, 1625 22d ave. E. Jones, president. Address, Dr. Stitt; piano solo, Dora Worth; song, Mrs. O. Mahin; messages—Mrs. Salmon, Mrs. Hill, Mrs. Evans, Mrs. Northgraves, Mr. Howes. Healing service, 2 p. m., D. C. W. Grote.

Natural Spiritual Church, Inc.

Meets in Pacific Bldg., 16th and Jefferson Sts., Athens Hall
Services Sunday, 8:00 P. M. Subject "RESURRECTION," by an able speaker
Messages by Rev. Chas. Boyer, Pastor; Mrs. Edith Fish, Assistant Pastor, and Rev. Max Hoffman.
All are welcome.

TRUTH AND UNITY CENTER

AT
316 Pacific Building
CHARLES F. RUNYAN
will speak on "The Supreme Good"
8 P. M. Sunday All welcome

First Liberty Independent Spiritualist Church

2229 TELEGRAPH AVE. MRS. D. S. BAKER, D. D., Pastor
Tomorrow, Easter Sunday, at 8 p. m., the address will be given by MRS. GERTRUDE VINTER, D. D. Special talent expected from San Francisco.
Message bearers will be Lottie B. Smith, D. D. and Mrs. W. N. Kimberlin. W. H. McAlpine will answer sealed questions. The pastor, Mrs. D. S. Baker, will give messages.
Song by "The Little Songbird," Miss Margaret Gorman. Solo by Miss Quires. ALL WELCOME.

Harmony Spiritual Church

REV. SOWLES-SMITH, Pastor
Pacific Bldg., 16th and Jefferson Sts.,
Corinthian Hall
EASTER SUNDAY SERVICES—8:00 P. M.
Address by the pastor
Good music. Hear the "little songbird" from San Francisco
Messages by the pastor and Rev. Jennie Northgrave.
A hearty welcome to all.

First Spiritual Science Church of Oakland, Inc.

At 568 Eighteenth Street, near San Pablo Ave.
Church services Sunday and Wednesday, 8:00 P. M.
EASTER SUNDAY
The great inspiration story writer
MR. CHARLES OLSON
will speak on his masterpiece, "WHAT WILL BE ON THE SCREEN LATER?"
Soprano and Tenor Duet by Miss G. Brecht and Mr. L. Stein
Messages by Rev. T. Loewen, Rev. L. Zimmerman, pastor, and others.
ALL WELCOME.

The Comforter League of Light

Sunday, 11:00 A. M.
"AS A LITTLE CHILD"
WILLIAM RICE, Speaker
SPECIAL MUSIC
Prelude, MacDowell's ....."At An Old Trysting Place"
Offertory ..... Chopin's "Nocturne No. 9"
(Mrs. June Holmes-Westling)
Selected Vocal Solo ..... Mrs. L. G. Savage
Sunday School for all ages, 10:00 A. M.
Alice V. Button, superintendent
Wigwam Hall, Pacific Building
Sixteenth and Jefferson Streets, Oakland
Everybody Welcome

Easter Masses AT St. Joseph's Portuguese Church

Seventh and Chestnut Streets
6:00, 7:00, 8:00 and 9:00 o'clock
At 10:30 Solemn High Mass
and Benediction of the Most Blessed Sacrament

A Joyous Eastertide

Easter Masses AT
St. Patrick's Church

Tenth St., Between Campbell and Peralta Sts., Oakland
REV. T. J. O'CONNELL
REV. M. H. CROTTY, REV. M. M REDNER

Low Masses
6:00
7:00
8:00
9:00

Solemn High Mass
11:00

followed by Solemn Benediction of the Most Blessed Sacrament

UNION STREET PRESBYTERIAN CHURCH

10th and Union Streets, West Oakland
H. W. TWEEDIE, Pastor
We invite you to our
Easter Services Tomorrow
11:00 A. M.
Special Easter Music
Under the direction of Mrs. E. L. Martin, Assisted by Mrs. W. W. Cole
"Immortality ASSURED"
Easter Message by the Pastor
7:45 P. M.
An Easter Program by the S. S. Children
"The Easter Herald"
A beautiful and interesting program to which parents are particularly invited

Every man should go to church on Easter Sunday. A cordial reception awaits you at the Oakland Church of the Nazarene. Morning subject, "Is Our Faith and Preaching Vain?" Evening subject, "The Appearances of Christ." Free souvenir flowers will be given to all. A chorus choir, quartette and soprano solo, Ruth Sellers Reed, soloist. The church where you are a stranger but once. Myrtle street, between 14th and 16th streets.

Resurrection To Be Theme At Fruitvale

"The Power of the Resurrection" will be the theme for the Easter morning sermon to be given by Rev. P. M. Walker, pastor of Fruitvale Presbyterian church, tomorrow.

The musical program will be under the supervision of Mrs. Fred Kaiser. The choir will render two anthems, "As it Began to Dawn," and "The Lord is My Strength." Mrs. Earl will be the soloist.

A special program has been arranged by the Sunday-school to be given during the regular Sunday-school hour at 9:45. Songs, recitations and a pageant will be given.

ST. ANDREW'S EASTER.

The reception of members and an Easter program by the Sunday school will mark the Easter services tomorrow morning at the St. Andrew's Methodist church. The Intermediate League will meet at 3:30 p. m. and the Epworth League at 6:45 p. m. At the evening service Rev. T. A. Story, the pastor, will deliver an Easter sermon. Special music will be featured at both services.

Easter Services Planned at Chapel

Easter services will be held at the Holy Innocents chapel tomorrow at 7 a. m. and 8 a. m. with a special children's service at 9:45 a. m. and a musical service at 11 a. m.

The musical service will be given by the quartet and chorus choir and will include: Introit, "Christ Our Passover" (Eastham); Easter hymns; anthem, a special setting of "Welcome Happy Morning," with solo by Mrs. G. O. Burton; and the Communion service in F by Arthur C. Collingwood. The sermon subject of the morning will be "The Personal Resurrection."

Evensong services will be held at 7:45 o'clock.

Trinity Lutheran Church

823 Athens Avenue (Near San Pablo and Twenty-fifth Street)

O. T. BRANDRUD, Pastor

Scandinavian Easter Services on Sunday, April 16th, at 11 A. M.
Sermon subject, "THE RISEN CHRIST."

The choir will render the following anthems:
"This Is the Day" ..... By Charles Cooke
"O Blessed Easter Day" ..... C. Kreuzer
A special welcome to strangers for this and all services.

NORTH OAKLAND BAPTIST CHURCH
Thirty-second and Linden Sts. G. C. COLEMAN, D. D., Pastor

4 o'clock in the morning service
"THE SONG OF THE SEPULCHRE"
11 o'clock
"DEATH'S STRONGHOLD BROKEN"
Music by the choir. Special solo by Mrs. H. C. Johns.
8:00 P. M.
"JESUS ON THE CLOUD"
All three sermons by the pastor.
Strangers are always welcome

Golden Gate Baptist Church

Fifty-fourth Street near San Pablo Avenue
11 A. M.
"THE DAWNING LIGHT"
7:45 P. M.
"RISEN LIFE"
Full choir.
Services full of the Easter joy and gladness.

Easter Masses AT

St. Augustine Catholic Church

Alcatraz and Dana St.
FR. J. T. EGAN, Pastor

6:30
7:30
9:00
10:30
12:00

High Mass at 10:30

Singing at All the Masses

Easter Masses AT

St. Andrew's Catholic Church

Thirty-sixth and Adeline Streets
FR. L. M. MURPHY, Pastor
7:00, 8:00, 9:00 and 11:00
11:00 o'clock Mass will be High Mass
Followed by Benediction of Blessed Sacrament

SERVICES ON TAMALPAIS TO OPEN AT DAWN

Sunrise Easter services will be held tomorrow morning on Mount Tamalpais with the first signs of dawn. The Mill Valley Congregational church, which is making the arrangements, has invited the other churches of the surrounding community to join them.

Special music is being secured, and Dr. Charles Summer Nash, president emeritus of Pacific School of Religion, will deliver the address. Dr. Chester McCown of the Methodist church, will also be on the program.

The site chosen for the occasion is on the very peak, just east of the observatory, where the first light of the morning can be seen. The platform of the observatory will be used for the speakers' stand.

There are two ways of reaching the top of the mountain, by the mountain railway and by walking. A special boat to Sausalito connecting with the mountain trains leaves San Francisco at 2:45.

Returning train service so that the people can be back at their respective churches for Easter services will begin about 6:30 a. m.

For those who walk there will be the added attraction of the wonderful view from the mountain by moonlight, as the moon will be full at that time, and the first break of dawn can be seen. The Pipe Line trail is the easiest grade up. Members of the Conservation club will be invited to act as guides.

The sun will rise approximately at 5:30 a. m. and services are to begin at about 5 a. m. Churches have been invited to attend in a body and bring their singers to assist in the music.

MUSICAL TREAT PROMISED AT 1ST CONGREGATIONAL

Easter Sunday will be observed at the First Congregational church with the same careful preparation and elaborately made program which has characterized other years.

The church school has special order of service at 9:45 and will be dismissed at 10:40. The morning service will begin promptly at 11.

At 4:00 o'clock the Easter communion service, a custom of many years in this church, with baptisms and reception of members, will be held.

At 7:30 the Easter musical service given by the vested choir under Eugene Blanchard, singing Lemaire's tuneful cantata, "'Tis the Spring of Souls Today." As this is comparatively brief, it will be followed by a short moving picture, showing "The Dawn of Christianity."

The day's program consists of: Morning services, organ prelude, "Echoes" (Brewer); anthem, "When it was Yet Dark" (Woodman), bass, tenor and chorus; offertory, "Hosanna!" (Granier), Mrs. Carl Anderson; anthem, "Awake up my Glory" (Sarnby), chorus; organ postlude, Fantasie in B flat (Franck), Miss Virginia DeFremery; sermon, "The Burning Heart and the Unrecognized Christ," Rev. F. J. Van Horn.

Evening services: Organ prelude, "Andante" (McFarland); offertory, "The Redeemer Liveth" (Manney), Mrs. Anderson; anthem, "Unfold Ye Portals" (Gounod), the chorus; cantata, "'Tis the Spring of Souls Today" (Lemaire), solos, choruses; moving picture, "The Dawn of Christianity"; organ postlude, "Alleluia!" (Dubois), Miss DeFremery.

The quortet is composed of: Soprano, Mrs. G. C. Winchester; contralto, Mrs. Carl Anderson; baritone, Lowell Redfield; tenor, Merville A. Yetter. A chorus of fifty voices will assist in the program with Eugene Blanchard as director and Miss Virginia DeFremery, organist.

Passion Play Is Given to Keep Vow

(Continued from Page 4,

may be seen on the street. Cain and Abel, Adam and Eve, Abraham and Isaac and Jacob and Joseph to say nothing of Ahasuerus and Vashti and Esther, Naboth and Job, Micaiah and Ahab, in fact there are not many notables in the Old Testament History who do not figure in the tableaux in the Passion theater.

Bavaria was for over a century a kingdom ruled by descendants of the Ancient Count of Wittelsbach who flourished in the twelfth century.

On November 22, 1918, the dynasty was deposed and Bavaria was declared a republic. On the outbreak of the revolution the government was taken over by a cabinet under the leadership of Kurt Eisner, an Independent Socialist.

Eisner was assassinated in February of 1919 and a struggle ensued between the extremists who proclaimed themselves Bolshevists, and their more moderate opponents, with varying success on either side. By May, 1919, the moderate party had returned to power.

The constitution of August 14, 1919, establishes the Free State of Bavaria. All privileges of birth and caste are abolished. The church is separated from the state. On November 30 the Free State of Coburg joined with Bavaria.

Thanksgiving to Be Pioneer Church Topic

Easter Sunday will be observed this year by the Pioneer Memorial Methodist Church as a time of special thanksgiving. According to A. T. O'Rear, there have been quite a number of new names added to the roll of the church and as these have all been active workers the additions have meant a great deal in the work.

A revival meeting was conducted about Christmas time by Rev. Luther Bridgers of Gainesville, Ga. Later in the spring a treat was afforded the church in the coming of Dr. Henry C. Morrison of Wilmore, Ky., who conducted a five days' campaign.

Rev. O'Rear will deliver the sermons tomorrow.

MASS WILL BE SUNG.

Leonard's Mass in E Flat will be rendered by the St. Jarlath's choir at the 11 a. m. mass tomorrow. Miss S. Day, soprano, will render Millard's "Ave Maria," at the offertory. Ralph L. Cavanagh, baritone, will sing "An Easter Song" at the communion.

Those of the choir who will participate in the program are: Misses Gertrude Day, Mary Murray, Margaret Mary, Agnes Murray, Katherine Kelby, Teresa and Veronica Grosse, Mrs. McPeake and Mrs Jones, and Messrs. A. Lynd, E. Fealy and R. S. Cavanagh. Miss Josephine Murray will preside at the organ.

Cradle Class Entertains Parents at Party At Church; Texas Child Is Honor Guest

Part of the Cradle Roll of the Plymouth Congregational Church and their mothers and grandmothers. The mothers and grandmothers were the guests of honor at a party given by the Cradle Roll on Wednesday afternoon.

PRESBYTERIANS PLAN ELABORATE MUSIC PROGRAM

"Easter Victory Over Death and Doubt" will be discussed tomorrow morning by Dr. Frank M. Silsley at the First Presbyterian church as the special Easter subject. In the evening he will speak on "A Million Years of Heaven."

Special music will be featured at both services. In the morning the following program will be presented: Cathedral Chimes, "Diademata" (George J. Elvey); organ prelude, "Resurrection Morn" (Edward F. Johnston); processional, "Welcome Happy Morning" (Henry E. Roney); anthem, "O God of God! O Light of Light!" (Will C. Macfarlane), baritone and soprano solo, quartet and chorus of the Temple choir; anthem, "God Has Appointed a Day" (Berthold Tours), the Temple choir; choral response, "Hear My Prayer" (George Whelpton); offertory, "Let Your Light So Shine" (George H. Thomas); violin solo, Sidney T. Maar; contralto solo, "The Resurrection" (Harry Rowe Shelley), Mrs. Marta Von Sturmer with violin obligato by Maar; "Jesus Is Risen Today;" "Lift Up Your Voices Now;" organ postlude, "Jubilate Amen."

The evening music will consist of: Cathedral Chimes, "St. Magnus" (Jeremiah Clark); organ prelude, "Allegro ma non troppo," First Sonata (Felix Borowski); processional, "Come Ye Faithful, Raise the Strain;" "All Hail the Power of Jesus' Name;" anthem, "In the End of the Sabbath" (Louis Adolph Coerne), soprano and tenor solo and full chorus, Temple choir; offertory, organ, "Et Resurrexit" (J. S. Bach); anthem, "Hosanna" (Jules Granier), soprano solo and full chorus, Temple choir; "Christ the Lord Is Risen Today." The evening sermon will be followed by the presentation of "Christ the Victor" (Dudley Buck), by the Temple choir. This service will be brought to a close with an organ postlude, "Hallelujah Chorus" from "The Messiah" (G. F. Handel).

Games of Various Kinds Provide Amusement for Youngsters During Afternoon.

At a party given at Plymouth church Wednesday afternoon about half a hundred babies of the cradle roll of the Sunday school entertained their mothers and grandmothers, the guest of honor being Patricia Hayes. Little Patricia came all the way from Kelly Field, near San Antonia, Tex., to visit her grandparents, Dr. and Mrs. C. L. Kloss.

Games of various kinds provided the entertainment for the youngsters during the afternoon, which was fittingly brought to a close with the serving of refreshments.

For the last few months these babies' mothers have been attending the semi-monthly meetings of the Cradle Roll Club. Here they have spent an interesting and helpful hour under the able leadership of Mrs. Kloss. Living issues have been taken up, modern works of fiction reviewed, a study of child development discussed and each time Mrs. Kloss told some Bible story as it should be told to children.

Special Music to Be Feature of Service

Special music will be featured at the Easter services tomorrow at the First Evangelical Lutheran church. Musical numbers will include: Solo, "He Is Risen" (Leman), Miss Bertha Swanson; "Hail, Hail, Easter Morn," (Schilling); "Christ the Lord Is Risen Today" (Williams). Other features will be the reception of members and the Lord's Supper.

Numbers at the evening service will include the anthems: "And the Angel Said Unto the Women" (Danks); duet by Mrs. W. F. Edwards and Charles Bisch; and "God So Loved the World" (Stainer). Special songs will be featured by the Sunday school as well as a number of Easter recitations.

DRIVE ENDS TOMORROW.

The contest between the "Go-Getters" and the "Ticks," for members in the Senior E. Y. P. U. will be brought to a close at the First Baptist church tomorrow.

The winning side will be announced at tomorrow's meeting as well as the nature of the penalty to be paid by the losers. Miss Neva Rend has charge of the meeting and will give a short talk on "The Citizens of Two Worlds." Easter music will be featured.

MAZDAZNAN CIRCLE.

The Mazdaznan Circle will give a vegetarian banquet tomorrow afternoon in Odd Fellows' Temple as a special feature of the season. The "Life of Christ" will be discussed tomorrow evening by Elder John Patient, who will give a talk on the conditions in Jerusalem during the time of Jesus.

Easter

Piedmont Church

Interdenominational
Mountain and Highland
REV. C. D. MILLIKEN, Minister
9:45 A. M., Sunday School
10:00 A. M., Adult Bible Class
J. W. Buckham of Berkeley, leader.
11:00 A. M. EASTER SERMON

Prelude, Cujus Animam from Stabat Mater...Rossini
(Arranged for violin, clarinet, cello and organ)
Tenor Solo, "Thou O Lord Art My Protector" .....
(with cello obligato) ..... Saint-Saens
Anthem, "Kling All Glorius" ..... Barnby
Contralto Solo, "Easter Dawn" ..... Woodman
(with violin obligato)
Anthem, "Unfold Ye Portals" ..... Gonoud
QUARTETTE and CHORUS with violin, clarinet, cello, trumpet, organ.
Postlude, "Toccato in G" ..... Dubois

SOLOISTS
Miss Ethel C. Lee ..... Soprano
Mrs. Cyrus A. Anderson ..... Contralto
Mr. Ray Cortsen ..... Tenor
Mr. R. H. Bennett ..... Bass

INSTRUMENTALISTS
Miss Josephine R. Holub ..... Violin
Mr. Harold Dreiske ..... Clarinet
Miss Margaret Avery ..... 'Cello
Mr. Rudolph Turek ..... Trumpet
Miss Bertha L. Devore ..... Organ
Mr. W. J. Treforrow.....Director of Music

CONSECRATION SERVICE TO BE PRETTY FEATURE

Starting with a sunrise breakfast and devotional meeting at 7:30 o'clock the University Christian church of Berkeley will commemorate Easter Sunday tomorrow. The Bible school, completely organized and equipped to care for every age, has set an attendance aim of 350, and the annual Easter offering for the widow and orphan fund will be received at that time. In addition to the pastor's Easter sermon and the communion service at 11 o'clock the choir will render special Easter music.

The Christian Endeavors have planned a service of consecration and beauty, for the regular Endeavor hour at 7 o'clock, and the entire evening service, beginning at 8, will be devoted to an Easter cantata, "The Cross Victorious," by Clifford Demarest, as follows:

Part I—Accepted; instrumental prelude, "The Gathering of the Faithful"; chorus, "O Fair Jerusalem"; solo, Miss Kummer, "Aand a Great Multitude"; chorus, "Lift Up Your Heads."

Part II—Rejected; recitative, "Then Did the Chief Priests," Miss Kummer; chorus, "Blasphemer! Sacreligious!"; recitative, "And They Led Him Away," Miss Kummer; solo, "I Find No Fault in Him," Frank Branch; chorus, "Away With Him"; quartet, "The Wearied Soldiers," Mrs. Norton, Mrs. Branch, Dr. Griner and Mr. Hannoford; trio, "With Sorrowing and Sighing," Mrs. Norton, Mrs. Matthews, Miss Hargrove; solo, "He Is Not Here," Mrs. Butley; chorus, "Glorious Breaks the Easter Morn." George T. Matthews is the director, Miss Blanche Kummer is the contralto soloist, and Rev. Cedric G. Price is the reader.

Services Will End Evangelistic Work

Tomorrow will mark the climax of two weeks of evangelistic and devotional emphasis at the Fruitvale Christian church. At the morning service Rev. Kelly O'Neall, the pastor, will speak on "The Resurrection of the World," and in the evening he will speak on "It Began to Dawn."

The choir will sing "Christ Our Passover" (Shilling), "Hark Hark! My Soul" (Shelly), and Miss Clarice August will render "The Holy City." At the evening service the music will consist of "It Began to Dawn," the male quartet, "Christ Arose" (Lowry). Miss Ellayene Pride will present a dramatization of "An Easter Dream."

Sunday School To Have Easter Program

The Sunday school of the Swedish M. E. church will render an Easter program at 11 tomorrow, assisted by the church choir and the ladies' choir. Baptism will be administered by Rev. Anthony E. Lind, the pastor, and members will be received.

In the evening, commencing at 7:45, a musical program will be rendered by the talen of the church, the choir, the ladies choir and soloists. A short Easter sermon will be delivered by Rev. Lind. The Young People's meeting at 6:30 will be addressed by Miss Ora Carlson. The Sunday school will convene as usual at 9:45, under the direction of Malin Blomstad, superintendent.

DIVINE SCIENCE SERVICES.

The Easter Service of the Church of Divine Science will be held in Athens Hall, Pacific building, at 11 tomorrow morning. Rev. Ida B. Elliott will take as her subject, "Easter Lessons." A vocal solo will be rendered by Mrs. Mix and a violin solo by Mr. Schoen. Easter hymns by the congregation, and flowers, will add to the inspiration of the season. This service will conclude the series of pre-Easter meetings dwelling on the deeper meanings of Jesus' life.

HOME MISSIONS INAUGURATE NEW ENLISTMENT IDEA

The Presbyterian Board of Home Missions, in conformity to recommendations of the General Assembly, has inaugurated an enlistment movement for home mission workers similar to the Student Volunteer movement in the interest of foreign missions. The new organization is to be known as the Fellowship for American Service. Branches of it are already at work at Princeton, McCormick, San Francisco, Western and Auburn Presbyterian Theological seminaries, also at the University of California and Occidental, Oregon Agricultural and Trinity, Texas, colleges.

The constitution of this fellowship expresses the purposes of uniting the prayers, study and vigorous effort of those interested in making America Christian, for the friendly service of the world; of securing and exchanging information concerning the spiritual and social needs of America, especially the under-privileged groups; of studying methods of religious and social work and administration in rural, city and immigrant, industrial, migrant labor, Alaskan, Indian, Mexican and West Indian fields; or providing means for making known results of their studies to church bodies; of enlisting the interest of all and the life service of those qualified for the task of ministering to these under-privileged groups in America and of advancing in this country a more Christian social order.

These fellowships meet every other week and discuss the rural church, Christian Americanization, Protestant work in Porto Rico, and kindred subjects. While started first in Presbyterian institutions, the Fellowship is to be interdenominational.

If you saw it in The TRIBUNE tell them so.

Pioneer Memorial M. E. South

CORNER TELEGRAPH AVENUE AND THIRTY-SEVENTH STREET
THE CHURCH OF THE SIMPLE GOSPEL
REV. A. T. O'REAR, Pastor
11:00 A. M.
"WHY I AM ABSOLUTELY SURE CHRIST ROSE FROM THE DEAD."
7:30 P. M.
"THE CHRISTIAN LIFE A RISEN LIFE"
Special Easter Music at both services

United Brethren Church

Thirty-fourth and Adeline
REV. M. C. LUTZ, Pastor
9:45 A. M.—Sunday School Rally
11:00 A. M.—Communion and Baptismal Service
Easter Sermon
7:30 P. M.—Easter Evangelistic Service

EASTER at Olivet Congregational Church

Cor. College and Shafter
HAROLD GAVOTTE, Pastor
11:00 A. M.—"RESURRECTED LIFE"
A wonderful program of music.
7:30 P. M.—"LESSONS OF EASTER"
Grand concert of Easter music.
Special Children's Easter program at 9:45 A. M.

EASTER GREETINGS
From
Plymouth Church and Plymouth Center

CHARLES L. KLOSS, Minister
11:00 A. M.—Processional of 500 children.
Baptism of Children.
Stevenson's Cantata, "Morn and Eve."
Quartet, Soloists, Full Chorus.
Sermon "SYMBOLS OF RESURRECTION."
7:30 P. M.—Easter Pageant "THE DAWNING."
80 in the cast, assisted by Quartet and Chorus.

Easter Masses AT

St. Leo's Catholic Church

Piedmont and Ridgeway.
Father Owen Lacey, Pastor.

6, 7, 8, 9, 10:30 and 12:15.
Solemn High Mass at 10:30
Celebrant
Rev. Owen Lacey
Deacon
Rev. Richard O'Donnell
Sub-deacon
Rev. Edward Arbez, S. S.
Sermon by Rev. R. O'Donnell
Special Choir
Music directed by Miss Josephine Ryan

CHILDREN TO TAKE PART IN PLYMOUTH EASTER PROGRAM

The Plymouth Congregational church is making preparations for an unusual celebration of the Easter festivities. Each attendant will receive a boutonniere.

The program begins at 11 o'clock with a processional of 500 children of the church school. Baptism to a large number of children will be administered. Charles Kloss, the pastor, will speak on "Symbols of the Resurrection."

The music, arranged by Gerard Tallfandier, organist and choir director, follows: "Oh, for the Peace," quartet and chorus; "Now the Next Day," quartet; "Oh, Had I the Wings of a Dove," quartet and chorus; "Yea, Though I Walk," alto solo and chorus; "Forsake Me Not," soprano and chorus; "Very Early in the Morning," bass solo and trio of women's voices; "Be Not Affrighted," tenor solo and trio; "And Thou Bethlehem," bass solo; "Unto Him That Loved Us," chorus.

The soloists are: Mrs. Harodld Broderick, soprano; Theo. Phillips, tenor; Mrs. Stella Huston, alto; Clement Rowlands, bass; chorus: Mesdames Hensley, Moore, Andre, Barker, Bushee; Misses Hedkins, Gilmour, MacConnell, Mesquita; Messrs. Moore, Williams, Thompson, Broderick.

In the evening there will be given "The Dawning," an Easter pageant with eighty in the cast, assisted by the quartet and chorus. This is under the direction of Mrs. H. E. Hatch.

Varied Music To Be Feature At St. Peter's

An attractive program has been arranged at the St. Peter's church for tomorrow by Rev. Edgar F. Gee, the rector; the Choral Eucharist in the morning will consist of: Organ prelude, Daisy Deane Foster; processional, "Welcome, Happy Morning" (Sullivan); Introit anthem, "Christ Our Passover" (Chappel); Kyrie (Tours); sequence, "At the Lamb's High Feast" (Elvey); Gloria Tibi, Gratis Deo (Tours); hymn, "Christ Is Risen From the Dead" (Roberts); presentation of Alms. Doxology; Sursum Corda, Sanctus, Benedictus; Agnus Dei (Tours); Communion Hymn (Brown); Gloria in Excelsis (Andrews); Nunc Dimittis (Andrews); recessional, "Jesus Christ Is Risen Today" (Worgan); organ postlude, Daisy Deane Foster.

The choral evensong will be made up of the following numbers: Organ prelude, Daisy Deane Foster; processional, "Onward Christian Soldiers"; "Gloria After Psalms, chant; Magnificat; Nunc Dimittis (E Bunnett); evening hymn, "Now the Day Is Over"; "Jesus Christ Is Risen Today; offertory solo, "Hosannah" (Grainer); Mrs. W. A. Divoll; recessional, "All Hail the Power."

At this service Rev. Gee will speak on "If a Man Dies Shall He Live Again?"

The date for the Southern California Epworth League institutes are:
High Sierra—July 10 to 17.
Arroyo Grande—July 17 to 24.
Pacific Palisades—July 24 to 31.
Pacific Palisades is what was formerly known as Arbamar.

Bible Class Will Hear Lecture By Palestine Native

STEPHEN A. HABOUSH, Galilean Shepherd Boy, who will address the Everyman's Bible Class at their meeting in the Franklin theater tomorrow morning.

Stephen A. Haboush, Galilean Shepherd Boy, To Address Meeting.

Stephen A. Haboush, the Galilean Shepherd Boy, will speak at the meeting of the Everyman's Bible Class tomorrow morning on "Causes of the Failure of the Holy War of 1914-15." Haboush is a native of Palestine and spent his early youth in practically the same surroundings as did Christ. He is touring this country delivering lectures of present conditions in the Holy Land.

The Everyman's Bible Class is a community organization which meets each Sunday morning at 9:30 o'clock at the Franklin theater. Captain D. C. Nutting of the U. S. Navy and Rev. H. A. Van Winkle, pastor of the First Christian church, are teachers of the class.

Men of any or no church affiliation have been extended a cordial invitation by the class to attend tehir meetings. Sessions are always completed in time to give those attending time to attend the morning services of their own church.

OLIVET CHURCH PLANS NOTABLE MUSIC PROGRAM

The Olivet Congregational church will have special Easter services at bot hthe regular hours tomorrow. In the morning the program will include: "Tannhauser" (Wagner); "Rejoice, the Lord is Risenchoir; "Christ the Lord is Risen" (Davidica., choir and congregation; "Rejoice, the Lord is Risen" (Adams), choir; "He is Not Here, He is Risen" (Read), choir; offertory, "Morning Star" (Wagner; "The Dawn of Hope" (Kragman), Mrs. F. H. Bradley; "Look Ye Saints" (Gauntlett), choir and congregation; postlude, "Lohengrin" (Wagner). At this service Rev. Harold Govette, the pastor, will speak on "Resurrected Life."

The evening's program will consist of: Prelude (Brahms); "Christ Arose" (Lowery), choir and congregation; "He is Risen" (Read), choir; "Hosannah" (Grainer), Miss Hazelle Roby; "Break Forth Into Joy (Rogers), choir; "Shepherd of the Fold" (Dudley Buck), Mrs. Lambert and Murdock; "Crown Him With Many Crowns" (Elvey), choir and congregation; "Easter Joys" (Franz), Dr. R. F. Roble; Offertory Opera (Wagner); "All Hail" (Holden), choir and congregation.

Rev. Govette will deliver a short sermon in the form of Easter Lessons at this service.

Mrs. F. H. Bradley is the director of music and Miss Anne Gazarian is the organist. They arranged the music for both services tomorrow.

Radio to Send Easter Sermon

Dr. Silsley to Preach at Service Which Will Be Sent By Wireless.

An Easter sunrise service will be sent broadcast from The TRIBUNE'S radio station on the Hotel Oakland Sunday morning, between 6 and 7 o'clock. Rev. Frank M. Silsley, pastor of the First Presbyterian church and president of the Oakland Ministerial Union has been selected to conduct the services. He will speak for half an hour, and the remainder of the hour will be devoted to songs and music.

The Mills College Sextetto will sing several special selections for the occasions. Special music for the occasion will be provided. The sextetto is composed of Elva Maurer, alto; Dorothea Hill, alto; Lucile Marsh, second soprano; Ernestine Haley, second soprano; Violet Stockholm, soprano, and Omo Grimwood, soprano.

The sermon and music will be thrown out into space and heard, not only in every home in the East-bay district where a radio receiving set has been installed, but in the far away places. It will be the first time in the history of radio that an Easter sunrise service has been broadcast on ether waves.

BIG PROGRAM TO BE FEATURED IN BAPTIST CHURCH

A splendid program has been arranged for the entire day tomorrow in the Golden Gate Baptist church.

The usual session of the Sunday school will be held at 945 a. m., followed at 11 o'clock by an Easter program: "The Dawning Light."

This is a missionary program and will be presented by the boys and girls of the Sunday school under the direction of Mrs. Jack Wooley, chairman of the program committee, and is as follows:

Processional hymn, school; prayer of invocation, pastor; Welcome song to cradle roll; recitation, "An Easter Flower Gift," Dorothy Kinrade; Easter scripture lesson; song, "The World Children for Jesus," Hazel Casey and chorus of beginners; exercise, three junior girls; hymn, "Crown Him With Many Crowns," choir; recitation, "Calvary and Easter," Gladys Hansen; cross exercise, intermediate girls; story, "The Coming of the Kings," Gladys Burns; carol, "Pilgrims of the Night," choir; exercise, "The Living Christ," four junior boys; recitation, "The Miracle of Easter," Madeleine and Gertrude Casey; exercise, "Spring," six beginners; recitation, "A Song of Hope," Ethel Varney; recitation, "The Greatest Lover," Howard Casey; chart exercise, four boys and four girls; recitation, Marjorie Mulkey; exercise, "Crown of Life," five boys; recitation, "The King's Highway," May Rivers; address by Rev. F. Sydney Shinall, the pastor, and the superintendent of Sunday school; hymn, "Joy to the World," congregation; benediction.

At 7 p. m. the senior and intermediate E. Y. P. U. will hold their special Easter services. The topic to be discussed will be "Citizens of Two Worlds." At 7:45 p. m. the choir will present the Easter message in song, as follows:

"Nature's Melody of Spring"; "He Lives"; "They Rolled the Stone Away"; "The Lord Shall Descend"; "He is Risen"; "Sing His Glory"; "Behold I Show You a Mystery"; "Open the Gates of the Temple" will be sung by Mrs. Willard Fuller, soprano.

Rev. Shinall will preach on the subject, "Risen Life," at the evening service.

SERMON AND SONG TO TELL OF GOOD CHEER

Hope, happiness and good cheer are to be included in the glad Easter message to be told at the First Baptist church tomorrow in sermon and song. Chief among the musical numbers to be rendered by the vested choir under the direction of Charles Lloyd and with Martha Dukes Parker at the organ, are "Behold, Ye Despisers," by Parker; "King All Glorius," by Barnby; "God Hath Appointed a Day," by Tours; a soprano and alto duet by Aileen Almstead Piggott and Ruth Hall Crandall, "Quis Est Home," from "Stabat Mater" (Rossini) and a tenor solo, "Hossannah" (Granier) by Hugh J. Williams. The lesson of Easter will be symbolized in the ordinance of baptism, which will be administered at the beginning of each service to a number of candidates. At the 11 o'clock service Dr. John Snape, the pastor, will preach on "Mistaken for the Gardener," and his sermon topic for the evening will be "A Good Deposit."

A banner attendance is expected at the Bible school, convening at 9:30 a. m., and a special Easter program will be given in the church auditorium by members of the school, under the direction of Misses Roberta Wells, Dorothy Davis and Mrs. C. S. Colyar. This school is still ahead in the contest with the First Baptist Bible school of Los Angeles. New classes have been organized and the enrollment is on the upward grade.

The Junior E. Y. P. U. meets at 5 o'clock with Alva Self leading on the subject, "How to Keep Right in Heart." The regular topic to be discussed by the Intermediates, Seniors and Service Legion is "Citizens of Two Worlds—Easter Meeting." The leaders are Baldwin Sherman, Miss Neva Rued and Louie Debliss.

Special Music Is Planned At Piedmont

Special music will be provided tomorrow at the Piedmont Interdenominational church by the Piedmont quartet, consisting of Mrs. C. Anderson, Miss A. Lee, Ray Cortsen and R. Bennett, augmented by a choir of twenty singers and six instrumentalists.

They will sing as quartet and chorus, Barnby's anthem, "King All Glorious" and Gounod's "Unfold Ye Portals," which will be rendered by the ensemble of voice and instruments. Cortsen will sing "Thou, O Lord, Art My Protector," by Saint-Saens, cello obligato by Miss Marion Avery. Rossini's "Stabat Mater" will be the prelude played by the organ, violin, clarinet, trumpet and cello. Toccato in G by Du Bois will be the organ postlude. Miss Bertha Devore will take the place of W. J. Trevorrow at the organ, and Trevorrow will lead the choir.

College Ave. M. E. Has Full Program

Easter will be fittingly observed with special services at the College Avenue Methodist church. At 9:45 a. m. the Sunday School will conduct Easter exercises. At 11 a. m. there will be the reception of new members, and a sermon by the pastor, Dr. Frank K. Baker, on "Our Immortal Hope." The choir will render "This Is the Day Which the Lord Hath Made" (Schnecker); Mrs. Letha Hunt will sing "I Know That My Redeemer Liveth" (Handel).

The Epworth League will consider "Making Christ Our Guest," at 6:30.

At the evening hour Dr. Baker will speak on "Darkness and Dawn," which will be followed by an Easter cantata, "Darkness and Dawn," by Fease, which will be rendered by the vested choir, led by Howard I. Mulholland; J. S. Dalley, organist.

Early Communion At All Saints Church

The early Easter communion service is a standing institution at All Saints' Episcopal church, Elmhurst, and will be observed again this year. The church will be decorated for the occasion with springtime flowers and greenery and the music will be rendered by the vested choir. Leslie Hood will lead the singing and Mrs Hood will have charge of the organ. Rev. W. A. MacClean, the rector, will preach the sermon, taking as his subject, "The Spiritual Resurrection."

The childrens Easter Festival exercises will be held at 10 a. m. Miss T. B. Prevost, the superintendent, will have charge, assisted by Mrs. Wm. Hayden. Special features and surprises are being planned for the occasion.

Bay Presbytery Opens Monday At Livermore

THE annual meeting of the Presbytery of San Francisco will be held at the Presbyterian church in Livermore beginning Monday at 7:30 p. m. and continuing over Tuesday.

On Monday evening the retiring moderator, Dr. L. B. Hillis, will preach and conduct the communion service, after which the moderator for the new year will be elected. A stated clerk and permanent clerk will also be elected for a term of three years.

The promotional, operational and ecclesiastical department will make reports on Tuesday.

DANISH BAPTISTS.

Services at the Danish-Norwegian Baptist church will include special Easter features and consists of Sunday school at 10 a. m. and a morning service in Danish at 11 a. m., when Rev. P. Petersen, the pastor, will speak on "An Inspired Song on the Beauty of the Resurrected King." The services of the day will be brought to a close with the presentation of an Easter program in the evening by the Sunday school. The church choir will furnish music appropriate for the occasion at both the morning and the evening services.

FRIENDS TO HOLD WEEK OF BIBLE CONFERENCES

An interdenominational Bible Conference on "Victory in Christ," will be held in the Berkeley Friends' church with the opening service tomorrow. The conference will run one week closing with the services next Sunday.

The speakers will be Robert C. McGuilkin of Philadelphia, and Dr. H. A. Ramsey of Pasadena, who have spent years in this work. McGuilkin has just returned from a three months' trip to Central America, where he visited the mission stations of the Presbyterians, Baptists, Friends and Independent Societies. He will tell of the conditions he found while on his visit.

The Conference programs for both Sundays will include the morning service at 11 o'clock and afternoon service at 3, a special Young People's service at 6:30, and the evening service at 7:30. Addresses will be made by the conference speakers at these services.

Sessions will be held each day during the week. There will be Bible Study at 3 o'clock, conducted by Dr. Ramsey, and at 4 o'clock McGuilkin will speak on "Christian Life Problems." The evening services of the conference will be held at 8 o'clock.

Seventy-First Ave. Community Church
Grace Congregational
71st avenue, off E. 14th street
CHARLES S. MUNDELL
Minister

Subjects for Easter Sunday: 11 a. m., "The Resurrection of Jesus Christ;" 7:45 p. m., "Will Our Physical Bodies Be Raised Again?" The right hand of fellowship will be extended to thirty new members at the morning service. Several to be baptized. Communion service. Special music. We have no God but the Lord; no creed but Love, no spirit but charity. A free pulpit and a free church. "The Little Church Around the Corner." 25 minutes from Broadway on Car No. 8—BUT WORTH THE TRIP.

Easter Masses AT
St. Jarlath's Catholic Church
Montana and Fruitvale Ave.
FR. P. J. McHUGH, Pastor
6:30
7:30
9:00
11:00
(High Mass)

Easter Masses AT
Our Lady Help of Christian's Church
Cor. Ninth Street and Twenty-third Avenue
8:30 o'clock and High Mass at 10 o'clock
followed by Benediction of the Most Blessed Sacrament

UNIQUE PROGRAM FOR EASTER AT UNION ST. CHURCH

The Union Street Presbyterian church of West Oakland has arranged an attractive program of worship for Easter services tomorrow.

In the morning at 11 o'clock a special program of Easter music will be given by the chorus choir under the leadership of Mrs. Ethel Martin, director and organist, assisted by Mrs. V. W. Cole.

The program will include a soprano solo by Mrs. W. W. Cole, "Angels Roll the Rock Away" (Scott), and the choir anthems: "The Glory of Victory Dawns" (Lorenz), "The Resurrection and the Life," (Wilson); "Hosannah" to the Living Lord" (Adams); "See Now the Altar Garlanded With Flowers" (Faure). Rev. H. W. Tweedie, the pastor, will give the Easter message upon the theme "Immortality Assured." At the conclusion of the service new members will be received into the church and communion celebrated.

In the evening at 7:45 the children of the Sunday school will take entire charge of the service in a beautiful program entitled "The Easter Herald," under the leadership of Mrs. H. B. Bussell. Miss Marie Picker will tell the "Easter Story," a duet will be given by Miss Blanche Smith and Dorothy Picker. A dialogue by Mrs. A. Peterson's class of intermediate girls and an Easter presentation by the junior department. The call of India will be sounded by Everette Lamphere. Reinhold Rosene and Kenneth Hartman, and the answer of America given by Miss Mabel Holland. A special Easter offering will be taken for work in India and the evening concluded with a brief dialogue by Vivian Kendall and Dorothy Zimmerman, and a solo by Geraldine Bussell.

Bible School To Present Program

Easter will be observed by the Bible school of the Elmhurst Christian church tomorrow morning at 10:30 o'clock with the presentation of a program entitled "Hidden Beauty." The services are to be held in the church auditorium and will consist of songs, recitations and dialogues by the various departments of the school.

Meetings which have been held at the church for the past two weeks will be brought to a close with tomorrow evening's services.

The church choir will render special music at both services, presenting a sacred concert at the evening service. Rev. J. A. Soptaugh, the pastor, will speak at both services, using "Resurrection" as his morning subject and "Unity in Christ" as the evening subject.

Richmond Churches Plan Special Music

RICHMOND, April 15. — Special Easter services will be held in all the churches tomorrow featuring Easter music. At the First Presbyterian church, Mrs. Clinton Smith, the choir director, assisted by Miss Ruth Hoskinson, the organist, will present the musical program at both services. Rev. H. K. Sanborne, the pastor, will deliver the sermons at both of these services.

St. Edmund's Episcopal church will hold their first Easter services in their new church which was completed a few months ago. A special program has been prepared and will include special musical numbers under the direction of Mrs. Goldworthy, organist and instructor.

Brooklyn Presbyterian Church
Twelfth Avenue and East Fifteenth Street
Easter Morning Worship
Eleven o'Clock
ORGAN PRELUDE
ANTHEM—"God Hath Appointed a Day" ..... Tours
ANTHEM—"Hosanna" ..... Granier
TENOR SOLO—"Resurrection" .....Shelley
Mr. Philip Hall
SERMON....."The Singer in the Street"
ANTHEM—"Christ Our Passover," Schilling
ORGAN POSTLUDE
Easter Evening Worship
Seven Forty-Five
ORGAN PRELUDE
ANTHEM—"As It Began to Dawn," Coombs
BASS SOLO—"Eastertide" ..... Beackett
Mr. Irwin Johnson
ANTHEM—"They Have Taken Away My Lord" ..... Stainer
CONTRALTO SOLO—"Christ Is Risen" (From the Light of the World) Sullivan
Miss Florence Morrison
ANTHEM—"And Behold There was a Great Earthquake" ..... Simper
ANTHEM—"And God Shall Wipe Away All Tears" ..... Coombs
ORGAN POSTLUDE
SOLOISTS
Soprano — Miss Goldie White, assisted by Mrs. Fred Abbott
Contralto ..... Miss Florence Morrison
Tenor ..... Mr. Philip Hall
Baritone ..... Mr. Irwin Johnson
Organist ..... Mr. James Goold
Choir Director ..... Miss Goldie White

ST. JAMES CHURCH
14TH AVE. AT E. 38TH ST.
JOHN P. DONALDSON, Pastor.
9:45, Sunday School Program.
11:00 A. M., EASTER SERVICE
"The Live Christ"
Selections by Double Quartet. Gounod and others.
7:30 P. M. CANTATA.
"The Risen King," Schnecker
Prelude, "Low in the Grave He Lay."
Introduction, "This is the Day" .....Choir
"At the Sepulchre" .....Men's Chorus
"Love's Tribute" .....Ladies' Trio
"Disappointment" ..... Chorus Choir
"Taken Away My Lord" .....Alto Solo
"Where Is Thy Sting?" .....Choir
Finale ..... Chorus Choir

Centennial Presbyterian Church
REV. E. C. PHILLEO, Pastor
Twenty-fourth Avenue and Foothill Boulevard
Easter Topic, "Life For a Look"
The Cantata, "From Cross to Crown," will be rendered by the choir.
Sunday School at 9:45 A. M. C. E. at 6:30 P. M.
Evening Service at 7:30
All Seats Free—Come and Worship With Us

The Fruitvale Christian Church
FRUITVALE AVENUE and E. 17TH STREET
KELLY O'NEALE, Minister.
This church seeks to serve the community at all points of its need
EASTER SUNDAY
What is the message of the empty tomb? Is it a mere academic fact or does it represent a living vital principle? Do you possess the power of the risen life or is your life a living death?
Sermon Subjects:
11:00 A. M.—"THE RESURRECTION OF THE WORLD."
7:45 P. M.—"IT BEGAN TO DAWN."
A fine musical program at each service.

EASTER AT
Eighth Avenue M. E. Church
Eighth Avenue and E. 17th Street.
Morning, Easter sermon by the pastor,
"THINGS LEFT IN THE EMPTY TOMB."
A fine musical program by Chorus Choir.
Evening, Easter Cantata,
"Easter Praise"
A splendid collection of Easter music.
Chorus Choir of thirty voices.
Miss Ethel Gibbs, Director.
Miss Louise Green, organist.
Charles W. Null, pastor.

EASTER AT
Twenty-fourth Avenue Methodist Episcopal Church
Twenty-fourth Avenue and East Fifteenth
GEORGE C. PEARSON, Pastor
11:00 A. M.
"THE CHRIST OF EASTER"
Sermon by the Pastor
Mrs. Mabe V. Miller, Soloist
7:30 P. M.
CANTATA

OUR SAVIOR'S DANISH LUTHERAN CHURCH
7th Ave. and E. 18th St.
Rev. O. R. Olsen, Pastor.
Easter Sunday Services at 11 a. m. and 8 p. m.
SPECIAL SINGING
10 a. m.—Sunday School.

Bethany Baptist Church
(Penniman Avenue)
EASTER SERVICES in SUNDAY SCHOOL, 10 A. M. to 12 M. Special Music. Singing, inspiring exercises by children. Demonstration sermon for children. Fathers and mothers, come with your children! Evening sermon, "LIVING AGAIN!"

EASTER MUSIC
Both morning and evening in the
23rd AVENUE BAPTIST CHURCH
23rd Avenue and East 17th Street. J. N. GARST, M.A., B.D., Minister
11 A. M.—"A Sign Sufficient"
Reception of new members at each service
7:45 P. M.—"He That Believeth"
"I gave my life for thee; what has thou given for me?"
SPECIAL EASTER OFFERING

RECEPTION DAY AT 23D AVENUE BAPTIST CHURCH

"Reception Day" will be observed by the Twenty-third Avenue Baptist church tomorrow. Last Sunday was "Decision Day." Those who made their decision and wish to unite with the church will be received tomorrow.

"A Sign Sufficient" will be the sermon theme of Rev. J. N. Garst, the pastor, at 11 a. m. "He That Believeth" is the text for the 7:45 p. m. service. Special music will be rendered by the choir at both services.

The church will make a special Easter offering for the cause at home and abroad.

The Sunday school meets at 9:45 a. m. and the three unions meet at 6:30 p. m.

Tuesday at 8 p. m. the Sunday school cabinet meets for its monthly meeting and reorganization.

Wednesday at 7 p. m. the teachers' training class meets and is followed at 8 p. m. by the church meeting, "Our Baptist Program" being the theme.

Seventh Day Adventist Church

531 Twenty-fifth Street ELMER HENRY DAVIS, Pastor

Sunday at 7:45 P. M.—"THE CRUCIFIXION—WHEN, WHY AND FOR WHOM?"

Special Music by the Choir

Cordial invitation to the public

MAZDAZNAN

Odd Fellows' Temple, Eleventh and Franklin Streets

Easter Sunday, 2 p. m.—First Vegetarian Banquet

Members of the bay region and friends, as well as all vegetarians and investigators of SCIENTIFIC LIVING, are cordially invited. Short talk on Ethical, Economic and Efficient side of frugal living. Answering of questions pertaining to FOOD and HEALTH—Banquet hall, basement.

Easter Sunday, 8 p. m., "LIFE OF CHRIST"

A complete, comprehensive EXPOSE of the days of CAIAPHAS by ELDER JOHN PATIENT

Tuesday, 8 p. m., HEALTH AND BREATH CULTURE

Silver Collection. All Welcome

Theosophical Society Oakland Lodge

319 Pacific Building, Sixteenth and Jefferson

Announces Three Free Addresses

By Elaine Scribner of Philadelphia, Pa.

"THE COMING OF THE GREAT WORLD TEACHER," Sunday, April 16th

"THE SUNKEN CONTINENT OF ATLANTIS," Tuesday, April 18th

"THE MASTERS AND THE WAY TO THEM," Thursday, April 20th

THE RAWSON CENTER

Pacific Building, 16th and Jefferson Streets.

"A Society for Spreading the Knowledge of True Prayer."

Sunday, 8:00 P. M.—"WHAT IS HEAVEN?"

Tuesday, 2:30 P. M.—"WATCHING FOR RESULTS"

Thursday, 8:00 P. M.—"THE OPEN MIND."

Healing meetings are held every noonday from 12 to 1 P. M. The center is open daily, except Sunday, from 10 a. m. to 4:30 p. m. All of Mr. Rawson's writings can be purchased.

THE FIRST CHURCH OF DIVINE SCIENCE

will hold its Easter Service in Athens Hall, Pacific Building, at 11:00 A. M.

Speaker, Rev. Ida B. Elliott

Subject, "EASTER LESSONS"

Vocal Solo by Mrs. Mix

Violin Solo by Mr. Schoen

SALVATION ARMY

533 NINTH STREET

7:00 A. M., One Hour With God

11:00 A. M., "THE RESURRECTED LIFE"

3:00 P. M.—Three sweet little babies will be given away

7:00 P. M.—Young People's Meeting. Topic, "THE EMPTY GROVE."

8:00 P. M.—"The Resurrection Facts." Special Song and Band Selection.

Churches of Christ, Scientist

Subject for April 16th: "DOCTRINE OF ATONEMENT."

1st Church—17th and Franklin Sts. Reading room open 12 to 4:30, excepting Sunday and holidays.

2d Church—34th and Elm sts., near Telegraph. Reading room open 1 to 4, excepting Sundays and holidays.

3d Church—W. O. W. hall, 3256 E. 14th st. Reading room open 1 to 4, excepting Sundays and holidays.

4th Church—Municipal Auditorium.

5th Church—I. O. O. F. hall, E. 14th and 92d ave.

6th Church—250 41st st., two blks. east of Broadway. Reading rm. open 2 to 4:30, except Sundays and holidays.

7th Church—Harrison bvd. bet. 23d and 24th sts.

SUNDAY SERVICES 11 A. M. and 8 P. M.

TESTIMONIAL MEETING, WEDNESDAYS, 8 P. M.

Christian Science Society—1219 Filbert st., near 12th st.

Sunday Services 11 a. m. Testimonial Meetings, Wednesdays, 8 p. m.

SUNDAY SCHOOL 9:30 A. M.

also 11 a. m., at First, Second and Seventh churches and Christian Science Society. DOWNTOWN READING ROOMS, 414 Thirteenth St., between Broadway and Franklin, seventh floor of the Perry building. Open daily from 8:30 a. m. to 9:00 p. m., Wednesdays until 7:00 p. m., Sundays and holidays, from 1:00 to 5:00 p. m., for reading only. Telephone Oakland 2635

The seven churches and society are recognized branches of The Mother Church, The First Church of Christ, Scientist, Boston, Mass.

THE BEST EASTER GIFT Why Not a Good BIBLE? or a neat Testament?

We have them in all styles, sizes and languages

Authorized, Revised, Catholic, Scofield, Ferrar, Fenton, Moffatt, Weymouth, Darby, Rotherham and Twentieth Century Translations.

WESTERN BOOK & TRACT CO.

1817 Telegraph Ave., Oakland

Beautiful Chapel at Stanford

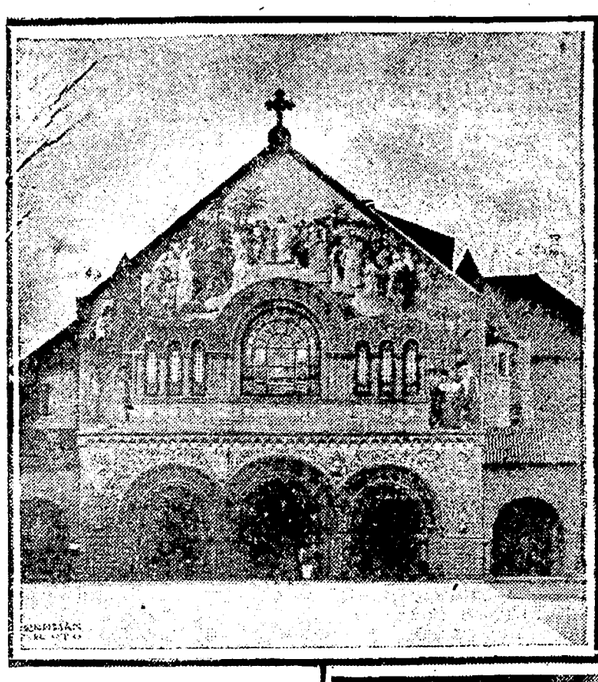

Mosaics Within and Without Edifice Are Most Engaging Features.

Among the beautiful church edifices of the world, foremost of those in America must be considered the chapel at Stanford University which, from an artistic point of view, stands out in a class all by itself on the Pacific Coast. It is without a doubt one of the most beautiful structures of its kind to be found anywhere in America, whether of late or early construction.

"To prohibit sectarian instruction, but to have taught in the university the immortality of the soul, the existence of an all-wise and benevolent Creator, and that obedience to His laws is the highest duty of Man." This clause is the founding grant of Stanford university enumerating the powers and duties of the trustees and providing for non-sectarian religious study, and coupled with the desire of Mrs. Leland Stanford to erect a fitting memorial to Senator Stanford, forms the basis of the Stanford Memorial church. This great structure, one of California's show places, takes a place among the religious buildings of the world both from an artistic and an architectural standpoint.

Situated in the center of the Stanford quadrangle, the church maintains a dominating position over the other picturesque buildings that make up this part of the Stanford campus. It can easily be seen upon turning into Palm Drive from the State highway, the famed mosaic on its front becoming plainer and plainer as the building is approached. The mosaics, which add to the unique appearance of the building, are also a feature of its interior. The windows with their Biblical pictures, also form a picturesque scene. Great paintings have been the basis of the famous windows. They depict Biblical characters and scenes.

In the spaces above the arches at the entrance of the church are found in mosaic the Biblical pictures of Faith, Hope, Love and Charity, with a background of gold. Above this and covering the entire upper part of the front of the building is the famed mosaic depicting Christ delivering the Sermon on the Mount. The work has many colors in it and closely resembles a painting.

The vestibule of the building is decorated with a mosaic tapestry design. From the organ loft in the rear of the structure to the chancel at the other end the church is replete with mosaics of various Biblical scenes.

ONLY COPY MADE.

The wall of the chancel contains a reproduction of Roselli's "The Last Supper." The original of this is in the Sistine Chapel in the Vatican at Rome and the copy at Stanford is the only one that has ever been made. It is in the chancel that the Stanford war service flag reposes. The Stanford men and women who gave their lives in war service are commemorated every Memorial Day by the placing of wreaths in the chancel by the president of the various classes and by the university officials.

The walls of the galleries on both sides of the church are also decorated with mosaic work. The figures in these pictures represent Biblical personages.

Construction of the Stanford Memorial church was started in 1898. It took five years to complete the entire structure. To secure designs and methods of decorations Mrs. Stanford made a special tour of Europe, studying the various mosaic designs. The mosaics which she selected for the decorative scheme were brought to this country from Venice, Italy.

TOWER DESTROYED.

The original building had a tower which was destroyed in the earthquake and has never been replaced. The chimes which were in this tour are now located in a temporary structure in back of the church. Much damage was done to the remainder of the building during the earthquake and seven years were required in the work of restoration.

The Stanford Memorial church occupies an important place in Stanford life. Not only is it used for religious services, but many musical and other events are held there as well. Rev. Charles Gardner is pastor of the church and chaplain of the university. It is the custom to have the pulpit occupied by pastors of various denominations.

Organ recitals are held in the building every Sunday, Tuesday and Thursday afternoons, under the direction of Warren D. Allen, the university organist. These recitals are attended by many outsiders as well as students.

It is said to be the ambition of every Stanford alumnus when he gets married to come back to the campus and have the service performed in the Stanford Memorial church.

The building is always open to visitors and many people may be seen inspecting the building every day.

ENGLISH SERVICES.

At the Bethany Lutheran church, Berkeley, there will be special English services tomorrow morning, at which Rev. A. W. Knoch, the pastor, will speak on the theme, "The Crucified Christ Arisen." In the evening the Junior Mission Society will render the resurrection story in readings and song. Special music will also be presented at this service.

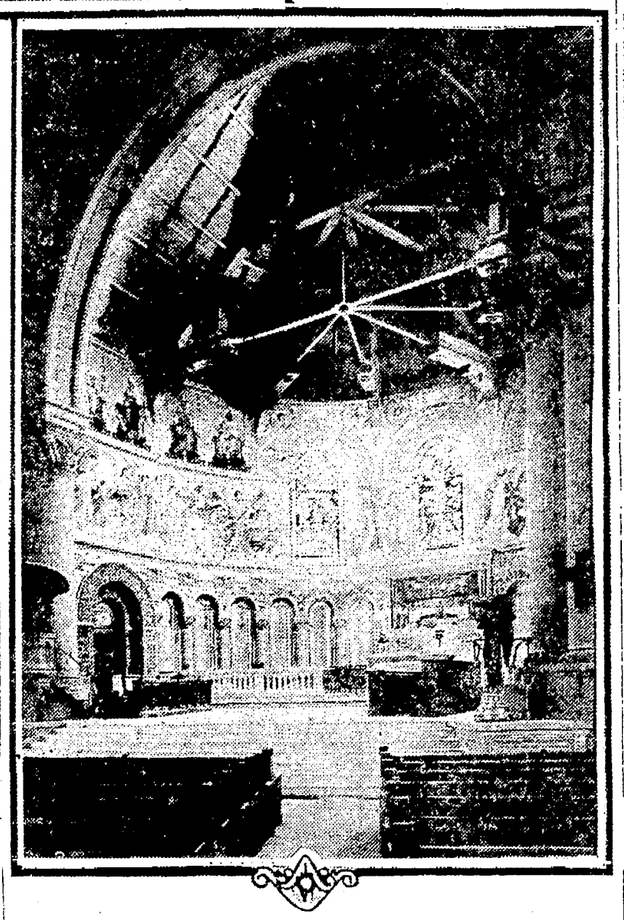

(Upper), exterior view of front of Stanford Chapel, showing the beautiful mosaic stone work depicting the "Sermon on the Mount." (Lower), interior of church, showing two of the beautiful windows and some of the interior mosaic decorations as well as the copy of Roselli's famous "The Last Supper."

First Unitarian Has Big Program

Pastor Clarence Reed Will Speak Easter on "Heaven Here and Now."

An augmented choir and an instrumental trio will be the special musical features of the Easter services of the First Unitarian church tomorrow morning. Rev. Clarence Reed, the pastor, will speak on "Heaven Here and Now."

The musical program will include: Prelude, Prelude to Parsifal (Wagner); trio, Andante Cantabile Moderato con Moto (Tchaikowsky), Miss Alice Thomas, violin, Miss Dorothy Dukes, 'cello, Mrs. Florence Richardson, organ; Motett, Gallia (Gounod), Miss J. Ivah Murphy and the choir; offertory, Andante from Sonata No. 6 (Mendelssohn); postlude, Grand Chorus (Dubois). W. L. Richardson is the musical director.

The concluding lecture of the series which has been given before the Women's Alliance of the church by Rev. Reed will be given on Monday at 3 p. m. These talks have been on the general subject of "Modern Masters of Art."

The subject of Monday's lecture will be "The Art of James McNeil Whistler." Stereopticon slides of the most f... ...s paintings and etchings of Whistler will be shown and described.

The Rockefeller Foundation has announced a gift of $6,000,000 to the Johns Hopkins University for endowment and buildings for the School of Hygiene and Public Health.

Special Easter Sunrise Service at Summit of Mt. Tamalpais

Interdenominational

Special boat leaves Northwestern Pacific Ferry, San Francisco, at 2:45 A. M., Sunday, arrive Mt. Tamalpais 4:45 A. M.

Services at 5:00 A. M.

Trains will return to San Francisco shortly after services.

Information and tickets at Crabtree's Travel Office, Oakland and Berkeley.

Easter Services AT Old St. Mary's Church

Grant Avenue and California Street

San Francisco (Paulist Fathers)

Low Masses 6:30, 8:00, 9:00, 10:00, 11:00

Solemn Mass with Sermon at 12 M.

Special Musical Program

Miss Marie Giorgianni, Organist

EASTBAY PASTOR MAY BE CHAPLAIN AT SANITARIUM

Ways and means are under consideration by the Oakland Ministerial Union for the appointment of a chaplain or part time pastor for the Arroyo Sanitorium near Livermore. A committee has been appointed to investigate the appointment and it is thought that they will recommend some minister of the Eastbay region who will be able to devote at least half of his time to the needs of the patients at the Sanitorium, in case it is found impracticable to have a chaplain devote his entire time.

Various organizations which have been conducting services for the patients made the recommendation to the union committee to investigate the plausibility of the appointment of a chaplain.

Arroyo Sanitorium is the Alameda county Tubercular hospital. The medical director is Dr. Chesley Bush. Others in charge are: Dr. Ruth Burr, resident physician; Dr. H. McKenzie, assistant physician; Mrs. W. B. Young, secretary, and Miss H. Brinkman, superintendent of nurses. The children's building where forty children from the age of one to fifteen, are cared for, is under the supervision of Miss E. Brinkman.

The patients publish and print a monthly magazine, The Stethoscope, where all news from wards and dormitories appear. It has a circulation of 1200. A moving picture is shown once a week. A library with books containing educational matter and fiction gives diversion to the patients as well as the occupation of reed basketry and fine basket weaving. The Owls and Dippy Doodums which have been copyrighted by Arroyo, are sold, half of the proceeds going to the patients. The members of the Christmas tree committee which at Christmas time provides gifts and entertainments have helped much to make the folks happy by providing the moving picture machine, player piano and Magnovox. Herman T. Johnson, the chairman, and E. F. Garrison, who for years has been the treasurer, have added much to the organization's success by their endeavor to serve at all times. Through the auspices of this committee an entertainment is carried on every month under the direction of August Miller.

Tomorrow morning at 8 o'clock the Christian Endeavorers from the Presbyterian church of Livermore will sing Easter songs in the various wards and dormitories.

In the afternoon at 2:30 o'clock the Christmas tree committee will present a program consisting of recitations, musical numbers instrumental and vocal, impersonations and moving pictures.

Y.W.C.A. Holds Special Services

Religious Work Made Feature of Lent With Noon Meetings.

The Young Women's Christian Association, according to its habit of several years, has made a special feature of religious work during Lent. Every one of the clubs has included in its program special religious or Bible study features, added to which noon services have been held each Wednesday, led by different ministers and friends of the associations.

During Holy Week the services were led by E. C. Mercer, who is conducting a layman's mission in St. Paul's Episcopal church.

The culmination of this Lenten work will be on the evening of April 19, in an Easter festival club rally, led by Miss Helen Burton, chairman of the Religious Work Council. At this time, the clubs will gather for dinner, competing for numbers in attendance, songs, yells, stunts, etc., a loving cup to be presented to the winner.

Rev. Lewis B. Hillis, student pastor of the First Presbyterian church in Berkeley, will give the charge to the young people. The religious-study work of the association will be continued in the Victory club, and on April 27, Mrs. James Otis Lincoln of Grace Cathedral will speak on the service of healing in the church.

EASTER NOTE WILL RING AT ALL SERVICES

The Easter note will ring through all the services at the Fruitvale Congregational Church tomorrow. At 11 a. m., Rev. Charles F. Clarke, the pastor, will preach on "Resurrection, the Completion of Life," and at 7:30 p. m. on "The Easter Hope." At the morning service baptism and reception of members will be observed.

The church choir, which has been augmented for the occasion, will give a musical program at the morning service, consisting of: Anthem, "Come Sing We Loud Hosannas" (W. R. Spence); solo by Harry Leber, with chorus by the choir, "I Will Mention Thy Loving Kindness" (Arthur Sullivan); "Angels Roll the Rock Away," John Schultips (John P. Scott).

Selections presented at the evening service will be: Anthem, "They Have Taken Away My Lord" (Robt. Marquis); "The Magdalene" (George Warren); quartette, consisting of Mrs. George Horn, Mrs. Henry Wetherbee, Harry Leber and M. Haynes; solo, "I Sought the Lord," Mrs. William Keller.

Tenth Ave. Church Choir, Easter Feature

The choir of the Tenth Avenue Baptist church under the leadership of Dr. Charles D. Goodman, will furnish the music for the Easter services tomorrow.

Rev. George W. Phillips, the pastor, will speak in the morning on the theme, "Christian Immortality—The Price of It," and at the evening service he will speak on "The Three Immortalities," discussing the three phases of the subject—matter, influence and soul.

The musical program for both the morning and the evening service will be "He Lives! The Folds of Death Give Way" (W. Williams); "Thanks Be to God" (John W. Gritton); "O Joyous Easter Morning" (P. A. Schnecker); "Rejoice the Lord Is King" (C. B. Adams); "I Am He That Liveth" (Caleb Simper); "And Behold There Was a Great Earthquake," (Caleb Simper); "King of Kings" (Caleb Simper); "Let All the People Praise Thee, O God," (William A. Spence).

Unitarian Conference of Coast to Meet Here

The Pacific Coast Conference of Unitarian churches will be held in the First Unitarian church of Oakland on April 26 and 27. There will be addresses by prominent speakers at the evening sessions. A business meeting is on the program for April 27, at which the delegates of the churches will make their annual reports.

In connection with this conference, the branches of the Women's Alliance of Northern California will have a luncheon, April 27, after which Professor William S. Morgan will give an address on "Women in Religion and Politics."

First Baptist Church, Berkeley

REV. ELIJAH A. HANLEY, D.D.

EASTER SERVICES

11:00 A. M.—"THE RESURRECTION AND THE DOUBTER"

EASTER MUSIC—"God Hath Appointed a Day" (Tours); "Hosanna," Cornet Solo, Mrs. East; "Hallelujah Chorus."

7:45 P. M.—"CONQUERING THE FEAR OF DEATH"

EASTER MUSIC—"O Thou That Tellest Good Tidings" (Messiah); "As It Began to Dawn" (Vincent); "Praise Ye the Lord" (Grant-Shaeffer); "O Death, Where Is Thy Sting?" (Stainer).

The New Pipe Organ Will Be Played

Church of Divine Inspiration SPECIAL EASTER SERVICES Golden West Hall, Pacific Bldg., Oakland

AUGUSTA ROBERT D. D., Leader

Subject Easter Sunday, "THE REAL RESURRECTION," by Wilson Fritch, Ph. D.

Solo by Cecillia Heaton "I Know That My Redeemer Liveth." Special Music Musical program conducted by Mrs. S. A Bolts. Recitations by Ruth and Marie Fritch, "Lilies of the Lord." By Mme. Fritch, Phycho-Anaylsis. "From the Realms Unknown," by Mrs. Robert.

Bring flowers for your loved ones.

Everyone welcome.

Easter at SWEDISH M. E. CHURCH

WOOLSEY and TREMONT

One block west of Shattuck ave.

9:45 A. M.—Sunday School.

11:00 A. M.—Easter program by Sunday School, assisted by church and ladies' choir.

Reception of new members and baptism.

6:30 P. M.—Young People's meeting.

7:45 P. M.—Musical program.

Short Easter sermon by the pastor,

REV. ANTONY E. LIND.

Easter Masses AT St. Ambrose Church

Gilman and Stannage, Berkeley

FR. J. J. HENNESSEY

8:00 and 10:30 High Mass augmented choir.

Mass at St. John the Baptist, Stege, at 9:30 A. M.

University Christian Church

Bancroft and Dana Berkeley

Easter Sermon 11:00 A. M.

Cantata, 8:00 P. M.

"The Cross Victorious"

DIRECTION—

Prof. George Matthews

READER—

Rev. C. G. Price

SOLOISTS—

Miss Blanche Kummer

Mrs. J. Rutley

Mr. Frank Branch

Mr. Dean Murphy

THE CHRIST STORY BEAUTIFIED

An evening of Good Music

FRATERNAL

F. & A. M.
DIRECTORY

AAHMES TEMPLE
OAKLAND, CALIFORNIA, office and club rooms at 13th and Harrison streets. Office hours, 9 a. m. till 5 p. m. Phone, Oakland 483. Clubrooms, 11 a. m. 'til midnight. Open Sunday and holidays. Phone Oakland 2604. Regular stated session, third Wednesday of each month.
April 19, stated meeting.
Mardi Gras Week, April 24 to 29.
THOMAS W. NORRIS, Potentate.
GEO. H. SMITH, Recorder.

SHRINERS, ATTENTION!
AAHMES TEMPLE
Stated Meeting.
WEDNESDAY, APRIL 19,
8 P. M. SHARP.
Short snappy business session.
Special entertainment program. First appearance of Aahmes new Jazz Orchestra. A new feature motion picture. Address by Hon. Frank C. Colbourn, Commissioner Public Health and Safety. Subject, "Oakland Police Department and Good Citizenship."
Refreshments.
Come. You will have an enjoyable evening. Wednesday, April 19, at Aahmes Temple.

BAY VIEW LODGE
No. 401 meets Thursday nights in I. O. O. F. temple, 11th and Franklin sts. Visiting brethren welcome.
FRANK T. SWEENEW, Master
F. W. WETMORE, Secretary

SCOTTISH RITE BODIES
Cathedral, 15th and Madison sts., Monday evening at 7:30 o'clock.
Next meeting, April 17; 25°, John J. McEwing, 33°, presiding; 26°, Chester L. Robinson, 32°, K. C. C. H., presiding.
The ceremony of Lighting the Lights will be observed by Gethsemane Chapter No. 2, Knights Rose Croix, on Easter Sunday, April 16, at 9:30 a. m., at the Scottish Rite Cathedral. Only those brothers who have attained the Knights Rose Croix Degree (18°) will be permitted to attend the Maundy Thursday or Easter Sunday ceremonies.
J. A. HILL, 33° Hon. Secy.

KNIGHTS TEMPLAR
ASYLUM OF OAKLAND COMMANDERY No. 11, Knights Templar, Masonic Temple.
Easter Sunday, April 16, we will participate in joint services to be held in the Greek theater, Berkeley.
Next meeting, April 18. Special conclave.
EMINENT SIR R. C. FRANKE, JR., Commander
SIR CHAS. A. JEFFERY, Rec.

SCIOTS
OAKLAND PYRAMID No. 2, A. E. O. S.
Clubroom and meeting at Blake hall, 529 12th st.
Special business session, Wednesday, April 19th.
Ceremonial, May 13th.
Every Wednesday — Sciot lunch, Puritas Restaurant, 429 15th st., 12:10.
CAPT. WM. I. DAY, Toparch, 1514 21st ave.; Merritt 1398.
L. C. LEET, Scribe, Bacon bldg. Phone Oakland 4640.

Woodmen of the World
FRUITVALE CAMP No. 431, W. O. W., the largest camp in Alameda Co.—1200 members—meets in Woodmen of the World bldg., 3256 E. 14th st., every Thursday evening. Visiting neighbors welcome.
Next meeting, April 20
FRANK S. ARNOLD, C. C. Fruitvale 2630.
T. T. BURNETT, JR., Clerk.
Office in the bldg.; open daily. Phone Fruitvale 2334.

ATHENS CAMP No. 457, W. O. W., meets every Wednesday evening, 8 p. m., Athens hall, Pacific bldg., 16th and Jefferson sts.
April 19, open meeting; whist.
K. M. KOCH, C. C.
D. A. SINCLAIR, Clerk.
Phone Merritt 2000.

OAKLAND CAMP No. 94, W. O. W., meets Monday evg., in Corinthian hall, Pacific bldg., 16th and Jefferson sts.
Next meeting, Monday, April 17; social dance for members, their families and friends.
J. T. WILLIAMS, C. C.
Office hours: 11 a. m. to 3 p. m. daily, except Saturday, 11 a. m. to 1 p. m.
A. D. HUGHES, Clerk.
Office, room 216, Pacific bldg. Phone Lakeside 7319.

MODERN WOODMEN
OAKLAND CAMP No. 7236 (largest Camp in Northern California), meets in Porter hall, 1918 Grove st., every Tuesday eve. at 8 o'clock.
Social dance, Tuesday evening, April 18.
F. P. SPENCER, V. C.
J. F. BETHEL, Clerk, 18 Bacon bldg. Office closed every Sat. at 2 p. m. except last Sat. of each month.

Royal Neighbors of America
OAKLAND CAMP No. 8179, meets first and third Friday nights at St. George hall, 25th and Grove streets.
Next meeting, April 21. Social and entertainment.
MRS. MAE L. TAYLOR, Oracle, 693 38th street.
MRS. MAYME J. LAWSON Recorder 3784 39th avenue, Fruitvale 3871W

THE MACCABEES
OAKLAND TENT No. 17, meets at Truth hall, I. O. O. F. bldg., 11th and Franklin sts. Office, 460 12th st, room 212. Next meeting, April, 17, chicken whist.

THE MACCABEES
Hot Darn! Let's go to the 25th anniversary dance given by Argonaut Tent No. 33, The Maccabees, Thursday evg., May 4, 1922, at the Pacific bldg. roof garden, 16th and Jefferson sts. Jazz music; refreshments. Couples, 50c; extra lady, 25c.
CHESTER H. ALSFORD, Com. Phone Lakeside 6191
A. E. DECKER, Lieut. Com.
GEO. BANDLE, R. K. Oak. 2189.

WOMEN'S BENEFIT ASSOCIATION,
ARGONAUT REVIEW No. 59, meets every Wednesday evening in Wigwam hall, Pacific building.
Next meeting, April 19.
MRS. MAUDE ELLIOTT, Com. 3216 Ellis st., Berk.; Pied. 2598.
MRS. MINNIE WAY, R. K., 1506 E. 33d st.; ph. Merritt 497.

OAKLAND REVIEW No. 14 meets Tuesday evening in Pacific building, 16th and Jefferson streets.
Next meeting April 18.
BEATRICE ROLAND, Com. 1507 Filbert st. Ph. Oak. 2015
EDNA CALLAHAN, R. K. 2737 Dwight way. Ph. Berk. 6865J.

MOOSE
OAKLAND MOOSE No. 324 L. O. O. M., meets every Friday night at Moose hall, 12th and Clay streets.

FRATERNAL

VETERANS OF FOREIGN WARS
OF THE UNITED STATES
(The Gold Stripe Order)
Membership open to all Soldiers, Sailors and Marines who have seen foreign service.

COL. JOHN J. ASTOR POST No. 85, meets 1st and 3rd Friday of each month at 8 o'clock Memorial hall, City hall, Oakland. Visitors cordially invited.
Next meeting, April 21.
C. V. HURLEY, Com. Merritt 1386
A. J. McGARRY, Adjt. 976 21st st. Lakeside 654.

LADIES' AUXILIARY TO JOHN J. ASTOR POST meets 2nd and 4th Wednesday at 8 o'clock, Memorial hall, City hall. Visiting ladies cordially invited.
Next meeting, April 26.
MRS. ROXY HURLEY, Pres.
MRS. JENNIE LEFFMAN, Secy. Berkeley 2106W.

LIEUT HASCALL F. WATERHOUSE POST No. 819 meets every Monday night, Woodmen's hall, 3256 E. 14th st.
Next meeting, April 10.
W. H. MOREHOUSE, Com. Phone Merritt 1466.
ALAN DOWNING, 2917 Damuth st.

LADIES' AUXILIARY to Lieut. Waterhouse Post meets 2nd and 4th Monday at 8 o'clock p. m., Woodmen's hall, 3256 E. 14th st.
Next meeting, April 24.
MRS. EDYTH VOLKMAN, Pres.; Fruitvale 304J.
MISS DORA CRAWFORD, Secy.; 767 41st st.; phone Pied. 6650J.

British Great War Veterans of America
Inc. California Post No. 10
Monday, April 10, various committees will meet.
Saturday, April 15; grand concert and dance by B. G. W. Veteran's Pipe Band.
Monday, April 17, regular meeting. Visiting comrades and all British ex-service men welcome.
G. JOHNSTON, Pres.
FRED V. CLARK, Secy.
Office, St. George hall, 25th and Grove sts., Oakland, Calif.

OAKLAND POST No. 5
AMERICAN LEGION
Office and clubroom, 306 12th st. Meetings 1st and 3d Tuesdays in clubroom, room 22. Dancing 2d and 4th Tuesdays
Next meeting, April 18.
A. W. CHASE, Com.

ARGONNE POST No. 235
AMERICAN LEGION
Phone Oakland 8753
Meetings, Golden West hall, Pacific bldg., 2nd and 4th Fridays.
Next meeting, April 25.
ROY G. THOMPSON, Com.

WOMEN'S AUXILIARY
of Oakland Post No. 5, A. L., meets 2nd and 4th Friday evenings, in Pythian castle, 12th and Alice sts.
Next meetin, April 28.
SABRA RUGLUND, Pres., 450 Lagunitas
ADELE CARLY, Secy. 1502 E. 14th st. Merritt 2347.

Disabled American Veterans
of the World War Chapter No. 7, meets Friday, April 21, at Civic auditorium. All disabled ex-service men welcome.
E. E. ARNOLD, Adjt. Room 216, Com. bldg.

United Span. War Vets.
E. H. LISCUM CAMP No. 7, meets Thursday evening in Memorial hall, City hall, Oakland. All visiting veterans invited. Join the insurance club.
Next meeting, April 20.
GEO. W. BROWN, Com. 2626 Octavia.
NOTE—Spanish War Veterans seeking employment or having vacant position, register with Dr. L. E. Agford, 364 Blake building.

JULIA M. MARTIN AUXILIARY No 2, auxiliary to E. H. Liscum Camp No. 7, U. S. W. V., meets in Memorial hall, City hall, 1st and 3d Wednesday. Visiting sisters welcome.
Next meeting, April 19.
PANSY WARDELL, Pres.
ALMA HOOD, Secy.

JOSEPH H. McCOURT CAMP No. 13 meets 2nd Thursday, April 11, Native Sons' hall, Shattuck, near Center, Berk.
C. MAYER, Com.
A. P. HASCOM, Adjt.

AMERICAN WAR MOTHERS
Oakland Chapter meets 2d and 4th Thursday of the month at 2:30 p. m. Memorial hall, City hall.
Next meeting, April 13.
MRS. C. D. HAINES, Pres.
MRS. J. W. PHILLIPS, Secy.

U. V. R.
UNITED VETERANS OF THE REPUBLIC POLITICAL SERVICE MEN'S ORGANIZATION
LIEUT. QUENTIN ROOSEVELT UNIT No. 15. All service men with hon. discharge welcome. Meets 2nd and 4th Friday at 8 p. m. Union hall, Odd Fellows bldg., 11th and Franklin streets.
Next meetin, April 28.
W. P. STRATTON, Com. 5609 E. 17th st.
B. MARVIN, Adjt. 2226 Blake st., Berk. Berk. 2193.

Society of the First Division Department of California
1
PHONE OAK. 507. MEETINGS CITY HALL, OAKLAND. 1ST MONDAY EACH MONTH. NEXT MEETING, MAY 1.
DONALD McCLURE, PRES.

W. W. C. W.
THE WOMEN AND GIRL WORKERS OF THE CIVIL WAR meets Wednesday, April 19, 1922, Memorial hall, City hall. You are invited to join.
SARAH H. WILSON, Com.
ANNA A. CANNON, Secy.

SONS OF VETERANS
COL. E. D. BAKER CAMP No. 1, Div. Calif. and Pac. meets Memorial hall, 2nd Tuesday and 4th Monday.
Next meeting, April 24.
H. A. LEHFELDT, Com.
SCOTT G. CLOUD, Secy.

N. S. G. W.
Piedmont Parlor No. 120
meets every Thursday evening in N. S. G. W. hall, 11th and Clay sts. Oakland. Visiting members welcome.
Next meetin, April 20, at 7:30 p. m.
Special Announcement—Big reception and dance to be held in Oakland Auditorium on Monday evg., April 17, 1922, in honor of N. S. G. W. Grand Parlor. Admission free all members and their friends.
WM. A. DUNLAP, Pres.
CHAS. MORANDO, Rec. Secy.

KNIGHTS OF COLUMBUS
OAKLAND COUNCIL No. 784, meets every second and fourth Wednesday evening at Knights of Columbus auditorium, 660 13th st.
Next meeting, Wednesday, April 26th.
JOHN J. COX, G. R.
FRANK L. McGILLAN, Fin. Secy.

FRATERNAL

I. O. O. F.
PORTER LODGE No. 272, I. O. O. F., meets every Monday evening in Porter hall, 1918 Grove st. Visiting brothers welcome.
Next meeting, April 17.
A. HOWARD, N. G.
O. F. JOHNSON, R. S.

FRUITVALE LODGE No. 69, I. O. O. F., meets every Wednesday evening in W. O. W. hall, 32nd E. 14th st. All visiting brothers welcome.
Next meeting, April 19.
E. W. BECKER, N. G., 3212 E. 14th st.; phone Fruit. 668.
R. A. L. WAITES, Rec. Secy.

OAKLAND LODGE No. 118 meets Tuesday evening in I. O. O. F. hall, 11th and Franklin streets.
Will confer the Second degree at our next meeting, April 18.
J. V. CLARK, N. G., Phones Lake. 4922; Oak. 201.
J. J. FRAWLEY, Rec. Sec. Lake. 4321

VORWAERTS LODGE No. 313, I. O. O. F., meets at Porter hall, 19th and Grove sts. Meetings every Monday night.
Next meeting, April 17.
RICHARD WUMLAUCK, N. G.
J. P. ROHRBACH, Rec. Secy.

FOUNTAIN LODGE No. 401, I. O. O. F., meets every Wednesday evening at I. O. O. F. hall, 11th and Franklin sts. All visiting brothers welcome.
Next meeting, April 19.
There is to be a competitive drill team in the first degree the middle of May. A few good men are needed.

CAMPANILE LODGE No. 451, I. O. O. F., meets every Tuesday at 8 p. m., I. O. O. F. hall, corner Addison and Shattuck, Berkeley. Welcome brothers, welcome.
Will confer second degree, Apr. 18.
H. S. NEIGHBOR, N. G.
C. A. HUNT, Rec. Secy.

GOLDEN RULE ENCAMPMENT No. 34, I. O. O. F., meets every 2nd and 4th Friday at 3 p. m., in Odd Fellows temple, 11th and Franklin streets.
Next meeting, Friday, April 28th. Don't forget we are to be the guests of Unity No. 26 at San Francisco, Monday, April 17. As many as possible come along and swell the crowd.
We are all invited to Contra Costa No. 99, at Richmond, on Saturday, April 29th, to an all night session. There will be a good time enjoyed by all who attend.
J. H. VERNON, C. P.
G. C. HAZELTON, Rec. Scribe. Tel. Oakland 4534.

BUNDLE OF STICKS
Meets the first and third Thursday of each month in the I. O. O. F. Temple, 11th and Franklin streets.
F. P. SPENCER, Big Stick.
J. M. HALL, S. S.; Berkeley 8638J.

SECURITY BENEFIT ASSOCIATION
Successor to the
KNIGHT AND LADIES OF SECURITY
OAKLAND COUNCIL No. 733, Security Benefit Association, meets every Friday night at Porter hall, 1918 Grove st. Visiting members welcome.
SOCIAL DANCE, FRIDAY, APRIL 21.
For information, call up District Manager M. W. Nutter, Merritt 349; residence at 2106 9th ave., Oakland.
Frank Johnson, president, 1529 Jackson st.; Mary M. Johnson, financier, 1529 Jackson st.; Ph. Oak. 8915; Maud A. Chesvick, corresponding secretary, 4705 Fairfax ave.; Fruitvale 3790W.

KIRKPATRICK COUNCIL No. 2316 meets in St. George hall, 25th and Grove sts., Tuesday evening, April 18.
H. C. EPPERSON, Pres., 752 Sycamore st., Oakland, Cal.; Lakeside 4325.
J. L. LYEN, Financier, 2007 Carlton st., Berkeley, Cal.; Berkeley 6084W.

ELMHURST COUNCIL No. 3527 meets 1st and 3d Wednesdays at Redman hall, 94th ave. and E. 14th st.
Next meeting, April 19.
April 29, "snowball" dance.
For information call up W. W. Nutter, district manager, Merritt 349. Ethel Philbrook, pres.; res., 1768 Aueson ave. Harold Svenson, financier, res., 9402 E. 14th st. June Alberts, secretary, Elmhurst 1007.

B. A. Y.
OAKLAND HOMESTEAD meets Friday evening at I. O. O. F. temple, 11th and Franklin sts.
Next meeting, April 21.
GEORGE HILDRETH HANEKAMP, Foreman of Oakland Homestead No. 839, 2308 Telegraph ave.; Phone Oakland 4094.
MRS. L. HOLMES, Correspondent, 478 19th st.; Oakland 1683.

Fraternal Brotherhood
OAKLAND LODGE No. 1070 meets in Wigwam hall, Pacific bldg., 16th and Jefferson sts., every Friday evening.
Next meeting, April 21.
C. D. PEDERSEN, Pres.
W. S. HAYWARD, Mgr.-Treas., 504 Pacific bldg. Hours: 2-4 daily, except Saturday; 7-8 Mon., Wed., Fri. Phone Oakland 2862.

FRATERNAL AID UNION
OAKLAND LODGE No. 840, FRATERNAL AID UNION, meets 2nd and 4th Saturday evenings, in Athens hall, Pacific bldg. All members of the order welcome.
Next meeting, April 22.
FREDERICK W. REYLAND, Pres.; LOUISE E. SOARES, Secy., 1621 Seminary avenue. Elm. 251.
For information call up State Manager W. S. Lacey, res., 1917 Grove st. Oakland 7485.

Improved Order of Redmen
TECUMSEH TRIBE No. 62 meets at Porter hall, 1918 Grove street, on Thursday evening.
Next meeting, April 20.
G. W. EASTERLY, Sachem.
WALLBERG, C. of K.; Pied. 710W.

EAGLES
OAKLAND AERIE No. 7 meets Monday nights at N. S. G. W. hall, 11th and Clay sts. Physicians: Dr. J. H. Scudder, Federal bldg., phones Lake. 847, res. Lake. 2397, hours 2-4, 7-8; Dr. A. L. Stuck, Physicians' bldg., phones Oak. 5124, res., Merritt 3061 hours 2-5, 7-8. Secretary's office, 205 Commercial bldg.; Oak. 1103. Powell's drug store, official druggist, 458 12th street.
Membership drive now on. Fees reduced.
THOS. E. READ, W. Pres.; Phone Oakland 307.
G. J. VERGENS, Secy.

FRUITVALE AERIE No. 1375 F. O. E., meets every Tuesday evening at W. O. W. bldg., 3256 14th street.
Next meeting April 18.
Aerie physician: Dr. L. B. Smith, 3234 E. 14th st.; phone Fruitvale 523; residence, Fruitvale 2417.
W. T. BARTLE, Worthy Pres., Phone Fruitvale 3226W
ED. L. BARRY, Secy. 2010 46th ave.; phone Fruit. 746J

If you saw it in The TRIBUNE tell them so.

FRATERNAL

KNIGHTS OF PYTHIAS
OAKLAND LODGE No. 103 meets at 12th and Alice sts., Pythian castle, Thursday, April 20. Knight rank, by team from Selby Lodge No. 192, Crockett; refreshments, cigars and speeches.
CHAS. HOBBS, C. C.
JAS. DENNISTON, K. of R. and S.

PARAMOUNT LODGE No. 17 meets every Wednesday evening at Pythian castle, 12th and Alice sts. Visitors welcome.
Next meeting, April 19; Knight rank conferred.
April 26, social dance.
J. H. VAN ALSTINE, C. C.
J. B. DUNHAM, K. R. S. Piedmont 4326W.

DIRIGO LODGE No. 224 meets in Pythian castle, 12th and Alice sts.
Knight Rank Tuesday, April 18 to be conferred by Richmond; banquet to be served afterwards. Visiting brothers welcome.
FRANK L. FORD, C. C.
CARL F. WOOD, K. of R. and S.

LAKESIDE LODGE No. 142, K. of P., meets every Monday evening at 8:30 p. m., in Pythian castle, 12th and Alice sts. Visitors welcome.
Next meeting, April 17; Knight Rank and a banquet.
A. F. RECK, C. C.
H. D. LEESE, K. of R. and S.; Oakland 7212.

ELM LODGE No. 234 meets every Tuesday evening at I. O. O. F. hall, 92nd ave. and E. 14th street.
Next meeting, April 18.
W. M. HARPER, C. C.
GEO. WECKWORTH, K. of R. and S.

Abu Zaid Temple No. 201 D. O. K. K.
Regular meetings, first Monday of each month.
Inter-county ceremonial, Saturday, April 29, Crockett; dinner, 6:30 to 8:30.
WM. LOVETT, Royal Vizor.
MARREY T. STALLWORTH, Secy.

SONS OF ST. GEORGE
AN AMERICAN ORGANIZATION.
ALBION LODGE meets on Wednesday evening at St. George hall, at 25th and Grove sts. Englishmen and their descendants, wherever born, and Americans of English ancestry are eligible.
Next meeting, April 19.
W. J. WHEELER, Pres., 2453 E. 23rd st.; Fruit. 1342J.
THOMAS BOOTH, Secy., 622 58th st.; Piedmont 4271J.

DERBY LODGE meets 1st and 3rd Thursday of the month at 8 p. m., in the Odd Fellows hall, Park and Santa Clara avenues, Alameda.
Next meeting, April 20.
Englishmen and Americans of English ancestry eligible.
FRANK RICHARDS, Pres., 4402 Brookdale ave.
G. LIVINGSTON, Secy., 2215 41st ave.; Fruitvale 3259W.

Order of Scottish Clans
Safe, Sound, Conservative Fraternity Insurance.
CLAN MacDONALD No. 79 meets in St. George hall, 25th and Grove sts., 2nd and 4th Fridays. All men of Scottish birth or descent between the ages of 16 and 45 are eligible for active membership. Men over 45 eligible for social membership.
DAVID CARMICHAEL, Chief, 770 14th st.
ANDREW PROCTOR, Secy., 976 34th st.; Piedmont 1634W.

I. O.O.F.—Manchester Unity
MANCHESTER LODGE, I. O. O. F., 8058 Manchester Unity, meets in Jennie Lind hall, 2339 Telegraph ave., every Monday at 8 p. m. Initiation every 1st and 3d Mondays in the month.
Next meeting, April 17.
J. YOUNG, N. G., 2141 San Pablo ave.
R. L. CARAY, Secy., 2561 66th ave.

HERMANN'S SONS
CALIFORNIA LODGE No. 2 meets 8 p. m., Thursday, in Hermann's Sons hall, 1125 West street, near 12th.
Next meeting, April 20.
HERMAN REICHERT, Pres., 1449 Alice street.
WM. LUDDEKE, Fin. Secy., 900 7th street; Oakland 2804.

DANISH BROTHERHOOD
PACIFIC LODGE No. 39 meets every Tuesday evening at Danish hall, 14 11th st. Visiting brothers welcome.
Don't forget the dance at Danish hall, Saturday evening.
Meeting scheduled for April 18 suspended.
Next regular meeting, April 25.
KNUD BOYSON, Pres., 4060 Lyon st.
NICK ANDERSON, Cor. Secy., 5426 Shafter ave.; Pied. 8409J.

U. C. T.
OAKLAND COUNCIL No. 394, United Commercial Travelers of America, meets in I. O. O. F. temple, 11th and Franklin sts., 1st and 3d Friday evenings of month.
GEO. I. BROWN, Sen. Counselor.
W. C. ELLINGWOOD, Secy., 2555 Broadway; Lakeside 469.
Booster club luncheon every Friday noon, Harrison Hotel cafe, 14th and Harrison.

Benevolent Clansmen
OAKLAND CLAN No. 1, meets every Friday evening in Pythian castle, 12th-Alice streets.
Next meeting, April 21.
A. E. MURCELL, Chieftain.
ALF. BATES, Secy.

UNITED ARTISANS
GOLDEN GATE ASSEMBLY No. 62 meets 2nd and 4th Fridays in the month at 8 p. m., in Corinthian hall, Pacific bldg., 16th and Jefferson sts.
Next meetin, April 28.
JOSEPHINE E. GEARHARD, M. A.
GRACE C. HOENISCH, Secy.

FORESTERS OF AMERICA
COURT U. S. OF AMERICA, No. 38, meets Pythian castle, 12th and Alice sts. Meetings every Thursday evening, 8 o'clock.
Next meeting, April 20; important business; initiation.
HENRY BRASSY, C. R.
FRANK L. ZELICH, Financial Secy. 96 William st., San Leandro, Cal.

ANCIENT ORDER OF FORESTERS
COURT ADVOCATE No. 7378 meets Jenny Lind hall, 2229 Telegraph ave., Friday evening, April 14; regular monthly whist, for members and friends.
ARTHUR BOOTH, C. R.
J. W. REALY, Treas., 1014 7th st.
JAS. Mac CRACKEN, Sec. 4103 Piedmont avenue.

INDEPENDENT ORDER OF FORESTERS
COURT OAKLAND 1237 meets at St. George hall, 25th and Grove streets.
April Fool masquerade dance, Thursday evg., April 20; ladies, 10c; gentlemen, 25c.
JOE ALAMEDA, Chief Ranger.
FRANK M. REED, Financial Secy. 1429 Broadway, room 29.

Oakland Tribune
NEWSPAPER POSTAGE RATES —Under 18 pages, 1c; 18 to 32 pages, 2c; 34 to 46 pages, 3c; 48 to 60 pages, 4c; 60 to 76 pages, 5c; 78 to 88 pages, 6c.
A file of The TRIBUNE can be secured at the office of Messrs. E. & J. Hardy & Co., 30-31-32 Fleet street, or Daws Steamship Agency, 17 Green street, Charing Cross, London.
REPRESENTATIVES FOR NATIONAL ADVERTISING—Williams, Lawrence & Cresmer Co., Brunswick Building, 225 Fifth avenue, New York; Harris Trust Bldg., 111 West Monroe street, Chicago.
PACIFIC COAST REPRESENTATIVE—Fred L. Hall, Claus Spreckels Building, San Francisco; Pacific Electric Bldg., LOS ANGELES.
No person connected with The OAKLAND TRIBUNE is permitted to accept complimentary tickets or passes to or in places where paid admissions are expected from the public.

UNIONS

I. A. OF MACHINISTS
OAKLAND LODGE No. 284 meets Thursday at Machinists' hall, 531 11th st. Visiting brothers welcome.
Next meeting, April 20.
GEO. ADAMS, Rec. Secy.; Oak. 1256.

Oakland, Cal., Feb. 4, 1922.
Machinists stay away from Oakland, California. Working conditions are bad. Hundreds of mechanics sorely in need of work.
(SEAL):
MACHINISTS' UNION No. 284.
C. ADAMS, Secy., No. 284

AT THE MOVIES

ELMHURST
Charles (Buck) Jones, in "Riding With Death." **BIJOU,** 84th avenue

SOUTH BERKELEY
LORIN "THE Silent Call," Laurence Trimble. Jane Murfin Production.

BERKELEY
U. C. **Elsie Ferguson and Wallace Reid** in "Forever."

If you saw it in The TRIBUNE tell them so.

7L **LEGAL**
One line one month, $3.00.

7L NOTARY PUBLIC
NOTARY PUBLIC V. D. Stuart Tribune office, 13th and Franklin; Lakeside 6000.

7L PATENT ATTORNEYS
HARRY C. SCHROEDER
REGISTERED PATENT ATTORNEY 13TH YEAR IN OAKLAND, U. S. PATENTS, TRADE MARKS. 417 First Natl. Bank Bldg.; Oak. 147.

J. B. GARDNER
REGISTERED PATENT ATTORNEY ·PATENTS—TRADE MARKS. Easton Bldg., 13th-Bdway.; Oak. 125.

L. L. STEELE, 11 Bacon bldg.—Advice free; collections; legal mat.

M. C. FRANK Reg. Pat. Attorney Patent Engineer. 9 yrs. shop wk., 10 yrs. tech. and legal. 717 Bank of Italy bg. O. 3166

PATENTS—Preliminary advice free. Francis M. Wright formerly U. S. patent office; 25 yrs.' practice S.F. Wright & Chunn, Pacific Bldg., S.F.

7L DETECTIVE AGENCIES
AA—H. T. MACHELL, DETECTIVE SERVICE BUREAU, OFFICE 1-2, N.w. Cor. SHATTUCK AND ALLSTON; BERK. 6050J. NIGHT, FRTVL. 655W.

HITCHCOCK Patrol and Detective Service, oldest established agency in Alameda Co., 309-312 Pantages bldg.; Lake. 5140; night, Pied. 580.

J. H. MULLER, detec. serv, 1 Bacon bldg.; day L. 5478; night, M. 3120.

7L ATTORNEYS-AT-LAW.
LEGAL AID—Advice free; family affairs confd.; evg. by appoint. 812 Broadway, room 48; Lake. 1585

YOUR LAWYER—Advice free; fam. affairs confd.; bkcy.; all law cases. Rodolph Hatfield, 289 Bacon bldg.

7M **MEDICAL**
One line, one month, $3.00.

PHYSICIANS.
DR. CALLENDER
Expert Specialist
Diabetes, kidney, stomach liver, rheumatism, uric acid, high blood pressure, chronic blood and nervous diseases. All medicine prepared in office. Modern treatment at live-and-let-live prices. Consultation free. Call or write; hours 10:30 a. m. to 8 p. m. 736 Broadway, cor. 8th st., Oakland.

A NEW WOMAN
My stomach, knidney and liver were in bad condition. The lower part of My stomach, kidneys and fully, I could hardly lie on either side and sleep. My bowels were hard to move and painful. I treated with other doctors and medicines, but did not seem to do me much good. After taking six weeks Kong Wah Herbs I feel like a new woman.
(Signed) MRS. R. ARMOUR. 849 37th st.

KONG WAH HERB CO.
Each individual case studied especially and herb tea prepared accordingly, so as to give the quickest relief and best results.
2781 Telegraph Ave., cor. 28th. Ph. Oak. 4886. Consultation Free.

RELIEF FOR WOMEN
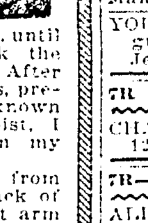
Oakland, Cal.
I had headaches and high blood pressure for several years. My pain was so severe that I was able to do but little work. I took all sorts of medicines and consulted several doctors. I obtained no relief, however, until I commenced to drink the FONG WAN HERB TEA. After seven weeks of the herbs, prepared by the well-known Fong Wan Herb Specialist, I was entirely free from my former complaints.
My daughter suffered from violent twitching and lack of nerve control in her left arm and leg. In four weeks she also was completely cured by the same Herb Specialist.
MRS. L. DORATE. 2223 90th Ave.
FONG WAN HERB CO., The Most Reliable. CONSULTATION FREE. 518 8th st., cor. Clay, Oakland, Cal.; Oakland 3767.

ALL AILMENTS
respond quickly and permanently relieved by our famous herbs. A trial will convince you.
Y. L. CHAN CO. Leading Herbalists. 1568 Franklin st., at 17th, Oakland. Ph. Oak. 5982. Consultation Free.

C. T. LIT HERB CO.
High graduate herb specialist. Wonderful herbs for each ailment. 708 Jackson, bet. 7th-8th sts., Oak.

7M. PHYSICIANS (Continued)

FOO WING HERB CO.

Registered Feb. 28, 1899 No. 32561.
Trade-Marked Chinese Herbs Always Reliable Established Since 1889 FOO WING HERB CO., Herb Specialists, 3108 Telegraph ave. Telephone Pied. 6417. "Cooking and Diet," a valuable book. Yours for asking.

K. KEY HERB CO.
Herbalist; reliable and highly graduated. 458 21st st., bet. Bdwy-Teleg. ave., Oakland, Cal.; Ph. Lake. 5391.

WHY SUFFER
Join the great army of ex-patients who are thankful for the new life our herbs gave them.
PEKIN HERB CO.
Herbalist Harry G. Lee, 565 10th st., near Clay st., Oakland. Hours, 10 to 7. Phone Lake. 2339.

DR. WONG HIM HERB CO.
RELIABLE HERB SPECIALIST 1791 WEBSTER ST., OAKLAND. PHONE LAKESIDE 429.

7M ELECTROLYSIS.
SUPERFLUOUS HAIR MOLES—WARTS
Permanently removed without pain, marks, scars. We guarantee to kill every hair we treat. MME. STIVER, 133 Geary st.; Doug. 5232. 424 1st Nat'l Bank bldg., Oakland, Oak. 2521.

7M—SCALP & FACIAL SPECIALIST
AA—CARTER, M. M.—Scalp, facial massages, 1512 Broadway, Oak. 3204.

DIEHL'S HAIR STORE
Dyeing, bleaching, Senna packs in all shades, specialty. PERMANENT HAIR WAVING, 469 14th st.

7M MATERNITY.
GROVE ST. Hospital, cor. 37th, Pied. 4823; [illegible] beds; res. physician.

7M OPTOMETRIST
F. W. LAUFER
487 Fourteenth street Phone Oakland 4010.

7M HAIRDRESSING.
MARCEL WAVE. 50c
71 Bacon Building, Oakland.

7M MEDICAL MASSAGE
ELEC. cab, sweats, massage; lady dr. 2284 E. 14th st. J car. Ftvl. 3689.

7H **FOR THE HOME**
One line, one month, $3.00.

7M—CARPET AND RUG CLEANING
A B C CARPET CLEANING, 632 13th st.; Hamilton-Beach meth, O. 5746.
LESTER Steam Carpet Cleaning Co., 101 Adeline st. Ph. Oakland 4184.

7H FLOOR CLEANING.
HARDWOOD floors cleaned, waxed, polished by electricity. Merritt 466.

7H UPHOLSTERING.
BOSTON Upholstering and Mattress Co. Matresses, couches, furniture re-upholstered; prices right. 3979 Piedmont ave. Phone Pied. 153.

7H MATTRESSES.
A GENUINE Mulkey Mattress, $8.50 to $24.50; direct from factory. MATTRESSES AND PILLOWS MADE OVER—ONE DAY SERVICE. CASH OR CREDIT. MERRITT 219.
MULKEY MATTRESS CO.
East 12th st., at 6th ave.

A BETTER mattress, Ph. Oak. 3341. Stromgren & Son, 21 years in Oak.

EDGEMONT apple, taste it. Money back if not the best you ever ate.

7H — ANTIQUE FURNITURE
HUNTER ANTIQUE SHOPPE Antiques and period furniture, hand-made products for the home. 2156 Telegraph ave. Ph. Oak. 3735.

7H GARDENERS.
FOR first-class garden work by expert landscape gardener. Berkeley 5667; call evenings.
GARDENER—Day or week. M. 394.
GARD.; lawns put in. Lake. 6023.
JAPANESE—Garden work. Lk. 3815.
LANDSCAPE Gardener; ground laid out, planted. W. Smith Pd. 6106J.

7H—LAWN MOWERS SHARPENED.
OK Lawn Mower Shop. Ftvl. 3548.

7H LAUNDRESS
LAUNDRESS wants home work; silk underwear, silk shirts; bundle work called for and delivered. Piedmont 8885W.

7N **NEEDLECRAFT**
Rate $3.00 a line a month.

7N—DRESSMAKING & MILLINERY
AT HOME, or by day; suits, dresses, remodeling, 1825 Harrison; O. 6211.
ALTER., tailor, dressmaking. L. 6275.
BEADING done. 3705 West st.
LADIES—Buy your hats out of the high rent district; remodeling a specialty, 175 14th st. Lake. 4451.
DRESSMAKING, tailoring, remodeling; 50c, hour. Oakland 7657.
GOWNS, remodeling. 571 29th st.
QUILTING done the New Idea way; down comforts a specialty. 1821 Wood st., Alameda. Alameda 3685.
SEWING. 973 62nd. Pied. 7520W.

7N HEMSTITCHING.
AA—FINE work; 5c. yard. Pied. 507.
WHILE you shop we hemstitch. 1429 Bdway, R. 23, 1st Nat. Bk. Annex.

7R **REPAIRING**
One line, one month, $3.00

7R—CLOCK, WATCH REPAIRING.
AA—Friedman Clock Specialty Shop. MASTER SWISS WATCHMAKER Makers and repairs. 410 13th. O. 2265.
YOUR wrist watch overhauled and guaranteed for $3.50. Frank, the Jeweler, 3270 Adeline st., So Berk.

7R CHAIR REPAIRING.
CHAIR SEATS and backs recaned. 1243 85th ave. Elmhurst 1283

7R—STOVE REPAIRS, PLUMBING.
ALL MAKES of stoves repaired. The Stove Shop. Oakland 3298.

7C **BUSINESS CARDS**
One line, one month, $3.00.

7C STORE FIXTURES.
CORBETT & BAYLISS, 1116 Franklin

7C PUBLIC STENOGRAPHERS.
MISS George, 330 Dalziel bg. O. 8806

7B **BUILDING TRADES**
Rate, $3.00 a line a month.
CONTRACTORS—CARPENTERS.

A— BUILD
Bungalows, flats, apts., in great demand. We can make your money earn 20%. Plans, specifications free. We furnish money. Phone, we call.
CALIF. BUILDERS CO.
1534 Franklin st. Lakeside 2128.

7B—CONTRACTORS, CARPENTERS Continued.
ALL kinds of building, including repairs. B. F. Wooley, Berk. 1198W.
A- CARPNTR; builds, repairs; no job too small; cement. Forbes, Lk. 6568
A—CONCRETE CONTRACTOR, S. R. GADDIS, OAKLAND 5637.
BLABON'S BETTER BUNGALOWS —E. R. Blabon, builder, 2482 63rd ave.; Elmhurst 1232.
CARPENTER—Repairing, remodeling, exca., builds, cement wk., gar., stucco; free est. H. Blood, Ftvale. 3069J. 659 E. 12th.
CONCRETE work; walls and walks. G. W. Cotterill. Piedmont 8787W.
CONTRACTOR, Builder, bungalows a specialty. Pied. 4786R. Call eves.
CONTRACTOR, builder; plastering, cement work. 549 36th st.; Pd. 5958.
CARPENTERING, repairing; $7 a day; work guarant. Ftvl. 1008W.
R. A. SMITH, cement contractor; work reas. Call evenings. Piedmont 4786R.

W. C. MARSHALL
GENL. CONTRACTOR, BUILDER, 234 BACON BLDG.; OAK. 8262.
Hollow Tile, Brick, Concrete

7B—ROOFING, REPAIR, SHINGLE.
F. C. MEYER, shingler. Oak. 5432.
H. J. EDWARDS—Roof repairing and shingling; liability carried. 1215 Poplar st.; Oakland 7246.
J. W. BOWERS, shingling; 25 years' exper.; reshingling special.; liability carried. 932 14th st.; Oak 4753.
ROOF painting, repairing; first-class work at reduced prices. Erickson, 2533 Eagle ave.; Alameda 2426J.
ROOFS repaired and painted; leaders and gutters properly attended; all work guaranteed. Ftvale. 2715.

7B HARDWOOD FLOORS.
ALWAYS BUSY; there must be a reason. Reliable. H. Aronsen, 2233 Santa Rita, or Fruitvale 2618.
AA—NEW hdwd. flrs. laid; also polished; prices reas. Yama Hardwood Floor Co., 2760 Grove. Oak. 4716.
HARWOOD floor laid and finished; machine sanding, polished. Let us figure. Oakland 428. Meyaka Hardwood Floor Co.
HARDWOOD floors cleaned, waxed and polished by elect.; 2 rms. and hall, $5. Phone Lakeside 6119.
HARRY FLOOR CO.—New floor laid, old floor refinished and polished; first-class material; high-grade work done. Pied. 219; Lake. 3465.
HARDWOOD FLOORS cleaned and polished by elect. Merritt 969.

7B PAINTING AND PAPERING.
ALA. 950J—Marshall Co., painters and dec. est. given; work guar.
AA—Paper hanging reas. Oak 9214.
J. B. PALMER, decorator, painter, papering. Oakland 5511.
CALL Callender for in and outside painting; also tinting and papering. 584 7th st.; Lakeside 7535.
ESTIMATES, painting. Mer. 4296.
OLD-TIME prices; first-class mechanic; work guar. Ala. 1560J.

Painting. Paperhanging
Reasonable. Williams, Elmhurst 1020

PAINTING, paper hanging, tinting; day or contract; estimates free. Jones, 816 Clay st.; Lakeside 2090.
PAPER HANGING, tinting, $2 rm. up; paint work guar. Frtvl. 757W.
PAINTING, decorating; day or contract; full equipment. Pd. 1081W.
PAINTING, papering tinting done right; right price. Lake. 5160.
PAPER HANGING, painting, tinting. Atwood, 3527 Chestnut. Pd. 6452W.
PAPERING, painting, tinting done at reduced prices. Fruitvale 14J.
PAINTING, PAPERING, TINTING—reas. $19 55th st.; Pied. 619W.
PAINTING, papering. Sansome, Mer. 4419.
PAINTING and estimates. L. 6641.
PAINTING, paperhanging. Lk. 3246.
TINTING, painting and papering; reasonable. Fruitvale 3140J.

7B ELECTRICAL.
Old house; wiring a specialty; work guar. 1 yr.; comp. stock fixtrs.
D.&W. ELEC CO. Oakland 5455. 625 Oak st.
OLD fixtures refinished. Mer. 4200.
Wire for us and we'll wire for you; 5 rms., $50; compet. electricians. O. 9533.

7B CABINET MAKERS.
CABINET maker, builder; alterations, hdwd. floors; estimates given. Elmhurst 971; evenings.

6 **PERSONALS**
One line, one day, 20c.

AMERICAN BLOCK COAL COMPANY REMOVAL NOTICE
Effective April 24th, all of the business of the above company will be conducted from its new office, at 3rd and Oak sts. The telephones will be Oakland 1622 and Oakland 385.

ANY girl in sorrow, perplexity, needing a friend, adviser, is invited to call or write Miss N. Hudspeth, Salvation Army Home, 2505 Harrison st., Oakland; ph. Frtvl. 564.
A—GET ACQUAINTED SOCIETY for strangers. Phone Oakland 4979.
EDGEMONT apple, taste it. Money back if not the best you ever ate.
GIRLS in distress or trouble of any kind will find a friend in the matron of California Rescue Home, 2107 13th st.; Merritt 2186.
HAVING bought the stock and fixtures of the grocery dept. of Cipolata & Whittaker, also known as Allendale Market, I will not be responsible for any bills contracted on or before March 12, 1922. J. D. ABBOTT.
IF SICK or in trouble will pray for you, gratis. Unknown, Box 18015, Tribune.
GAS consumers' Association reduces your bill 15% to 30%. 364 12th st.
REBATE numbers Sunday Tribune.
THE undersigned having sold their interest in the stock and fixtures of the grocery dept. of the Allendale Market, and will not responsible for any bills contracted for after March 12, 1922.
CIPOLATA & WHITTAKER.

LOST
One line, one day 20c

DOG—Lost, 8-monts' bull and Airedale brindle pup; answers to name Pat. Reward Merritt 2103.
DOG—Boston Bull, male, brown, white on face, breast, legs; reward. 1060 Hopkins st.; Merritt 2797.
DOG—Collie pup, tail cut, name Buster. Phone Lakeside 641.
FOUNTAIN PEN without cap; silver. Finder, Lake 2622; reward.
GLADSTONE, black, containing silk dress, letters and other articles; lost Friday, noontime, on Market, bet. 1st and 7th, or along 7th to Bdway. Oakland 4188. Reward.
KEYS, in black keycase, on 15th st., between Washington and Clay, Friday a. m. 2301 San Antonio ave., Alameda, Cal., apt. 6. Phone Alameda 1161J.
KEYS. Bunch of keys; reward. Piedmont 1085
PIN—Chinese breastpin; reward. 636 Webster st. Pekin 64.

5 FOUND
PURSE—Give description, amount and day lost. Box 16475, Trib.
KEYS—Identify and pay for ad. Call at Tribune Publishing Company.

8-10 **EDUCATIONAL**
One line, one month, $3.00.

8 INSTRUCTION.
AA—Mrs. Hambleton, expert teacher, grammar school work. 830 Oak st.
DENTISTRY — Mechanical; night classes; Calif. School Mech. Dentistry, 470 13th st. Oakland.
BOOKKEEPING, Gregg and Pitman shorthand; day or eve.; indiv. instruct. Parker-Goddard Secretarial School, 1121 Washington; Lake 4000.

SPANISH LESSONS
Senorita Beausejour, 341 Lenox ave., Oakland; Lakeside 2032.

WILL BOARD not over 5 children in refined home; sunny, cheerful; spacious grounds; kindergarten instruction. Ph. Alameda 750.

YOUR BIG ASSET— GOOD ENGLISH
Business letter writing, salesmanship, Spanish, French; 350,000 students. LA SALLE EXTENSION UNIVERSITY, 819 Syndicate Bldg. Call or write for information TODAY!

9 MUSIC, DANCING, DRAMA
"A. E. F." Male Quartet available for all kinds of functions and entertainments; satisfaction guaranteed; rates reasonable. Address Walter J. Johnson, 1420 12th st.
AMERICAN conservatory, Henshaw bldg., 14th-Bdwy.; priv. lessons, piano, violin, voice, cornet, clar., sax., F. horn, drums, etc. Reas.
AAA—ALL dances in 3 lessons; Glines Priv. Studio, 1405 1st ave.; Merritt 3601. Beginners especially. Special rates to parties, 2 or more.
AA—CLASSES for children and ladies; classical, stage dancing, elocution. Glines Studio, Merritt 3601.
ALL dances in 3 priv. lessons, Irene Walsh Studio, 22d-Grove; Ok. 8795.
A—JAZZ PIANO playing, all pop. songs; real jazz time. Christiansen School, 3847 Telegraph; Pied. 1624.
ARCADIA SCHOOL OF DANCING, 14th and Franklin, Lakeside 52. We teach you in four lessons.
ACCORDION TEACHER, 626 Clay st.
AA—Dance lessons, priv. Mer. 3095.
AA—Priv. dancing lessons. Oak. 6343.
DRUMS, bells taught. Pied. 145.
H. J. STUART piano studio. O. 2613.
I WRITE music for songs; music mss. a specialty; typing, piano instruction, harmony, etc. Oak. 3328.
MLLE. ERACLE, classic and toe dancing class, Sat. morn. 9:30 to 12. Jenny Lind Hall, 23d and Teleg.
PIANO-VIOLIN—Quick, thorough; Pupils visited, 527 29th st.; O. 5196.
Saxaphone Expert teacher. Studio, 2336 Valdez, O.354
WE PUBLISH MUSIC. See Pollard 403 Albany building.

10 TRADES TAUGHT.
AAA—GET busy; don't be a dead one; learn a trade; wages while learning. National Barber School, 417 10th st.
BE an auto expert; earn big pay; easy to learn; practical work; big free book explains everything. Write at once; jobs open. National Automotive School, 878 So. Figueroa, Los Angeles.

MEN WANTED
to learn auto and tractor repairing, battery and ignition, welding, etc.; largest and best equipped schools; good opportunity for right men. Special low rates. Day and night classes. For terms apply Hemphill Auto Schools, 720 Franklin st., Oakland.

HELP WANTED
12 MALE.
One line, one day, 20c.

CAUTION
Do not send original references when applying for position (make copies). Moreover, do not send money to anyone until you KNOW what you are to get for the money. Please report any misrepresentation in advertising to The Oakland TRIBUNE.

AA—
Community Placement Service
Room 318, City Hall. Phone Lakeside 3600, Local 34.
EMPLOYMENT BUREAU
For Soldiers and Sailors
SERVICE FREE

ALL ADVG. for "Trades Taught" appears under that heading, following "Educational."

INDEX
Want Ad Section
Want Ad Classifications appear in numerical order, and all related classes are grouped together. For example: All advertising of Rooms To Let is numbered 20 to 29. The numbers appear on the headings, so if you seek room and board look through the "20s"; "Board" is No. 25, and always follows "Housekeeping Rooms" (24). Note—Every "For Sale" or "To Let" heading has a "Wanted" classification with the same number, but followed by the letter "A".

Classification—	Number
Apartments	26
Automobile (including accessories, repairs, trips)	81-91
Building Trades	7B
Business Directory (subdivided by letter)	7
Bus. Equipment—For Sale	62
Business Opportunities	56
Bus. Property—For Sale	42
Business Sites—To Lease	39
Carpenters	7B
Cattle, Goats, etc.	73
Children Boarded	28
Country Property	45
Dancing	9
Dogs, Cats, Pets	70
Dressmaking	7N
Electrical	7B
Employment	11*19
Employment Offices	18
Farm and Dairy Produce	67
Factories, Warehouses—To Let	37
Factory Sites—For Sale	44
Flats—To Let	30*31
Flats—For Sale	43
Found Articles	5
Garages—To Let	38
Gardeners	7H
Help Wanted	11-15
Hotels	21 and 26
Hotels, Etc.—For Sale	55
Home-made Things—For Sale	63
Horses, etc.	74
Houses—For Sale	41
Houses—To Let	32-34
Household Goods	65
Instruction	8
Invalids' Homes	29
Lost Articles	4
Lots—For Sale	40
Machinery	63
Meetings-Lectures	3
Miscellaneous Sales	60
Money to Loan	52-54
Motorcycles	80
Movers	79 and 83
Music, Dancing, Drama	9
Musical Instruments	66
Offices—To Let	36
Oils, Mining, Timber	51
Out of Town Rentals	33
Painters	7B
Personals	6
Poultry and Supplies	71
Property—For Exchange	46
Rabbits	72
Real Estate	40-49
Rentals	20-39
Repairmen	7R
Roofers	7B
Rooms (Board, Hskg., etc)	22-29
Situations Wanted	17-18
Stocks, Bonds, Investments	50
Stores and Studios To Let	35
Teachers	8 to 10
Trades Taught	10
Travel	91
Transfer and Storage	18
Trucking	84

12 HELP WANTED—MALE.
Continued.

ACTORS and actresses wanted immediately for vaudeville and motion pictures; good amateurs considered. Write, wire or call Bud Pollard, Theatrical Agent, 403-404 Albany bldg., 15th and Broadway; hous: 1 to 6 and 7 to 9 p. m.

AGENT or sub-agents wanted for Alameda and Contra Costa Co's., to handle Cochran speednut wrenches; thousands sold during auto show; big money. Phone Alameda 1580J for appointment.

BOYS—Make money; take orders for Boys' Life mag. 222 Albany bldg.

DRIVER—Cleaning and dyeing, for Oak.; one with a route preferred. I have car and part of route. Call Sun. a. m., 1308 Lincoln ave., Alameda.

FOR "Help Wanted" advs. that require an investment, see "Business Apportunities."

MAN to work repairing automobiles. No experience necessary. Hemphill Auto Schools, 720 Franklin st., Oakland, California.

MESSENGER SERVICE—Boys over 16, with bicycles. Apply Western Union, 13th st., between Broadway and Franklin.

MAGAZINE MEN—2 live men wanted at once; new office; large N. Y. publish. concern. See Mr. RANDLOW, 300 13th st.; 8 to 9 a. m.

SALESWORK—A corporation wants two young men for sales dept.; experience not necessary, but preferred. Call 1512 Broadway, room 300, 9 a. m. sharp.

SOLICITOR and collector; opening for live, energetic, reliable man, speaking Portguese; permanent employment, salary and commission. Box 16547, Tribune, giving age, married or single and past experience.

SALESMEN—I can use a few A No. 1 salesmen to complete crew; this is the best you ever had in any line; leads furnished; if you want money see me. Box 4949, Tribune, or call Lake. 6840 for appointment.

SALESMEN—2 experienced salesmen, under 30, for permanent position; $5 per day straight salary. This is a legitimate sales proposition. Apply 467 6th st., Oakland.

TWO young men wanted with some sales ability to take orders. Satisfied to make $25 a week to start. Pleasant work. See Mr. RANDLOW, 300 13th st., 8 to 9 a. m.

TIRE SALESMAN WANTED.
Oakland Tire and Rubber Company, 2145 Broadway.

WE WANT a high-class man who is seeking a permanent position with a future and a large remuneration. Apply Room 316, Dalziel bldg.

13—HELP WANTED—FEMALE

ACTRESSES and actors wanted immediately for vaudeville and motion pictures; good amateurs considered. Write, wire or call Bud Pollard, Theatrical Agent, 403-404 Albany bldg., 15th and Broadway; hours: 1 to 5 and 7 to 9 p. m.

AT OAK. EMP.
Domestic help, good, reliable, registered at 1510 Franklin st.

ANYONE wishing to learn to operate auto knitting machine. O. 9251.

BY A LOCAL FIRM—A woman of good appearance and ability, 9 to 1 a. m. 1225 Broadway, Room 49.

COOKING and housework; capable white woman in family of 2 adults, 3 children; $50. Oak. 6924.

CARE for 2 children; parents employed; good home; $20 per month. 663 26th st.; upstairs.

CARE of apt. and baby during day; reliable middleaged woman. Call Kearney, 1751, after 7 eve.; or seen

COOK with child; $40 (country); [illegible] $50; maid ½ day. 216 Albany bldg., Sunday, 1-3.

COOKING and housework; competent woman; must be clean and reliable. Berkeley 4169J.

COOK—General housework also; neat, experienced; references required. Phone Alameda 211.

COOKING and some housework; competent girl; white preferred. 354 Vernon st. Oak. 2728.

COOK—Lady to cook for 10, in country; $60 month. Apply 1712 10th ave., Oakland.

COOKING and washing with electric washer. Oak. 5387.

CANDYSTORE CLERK; girl wanted. 5499 Grove st.

DOMESTIC—Competent girl; general housework; $50; 3 in family; references; most Sundays off. Lakeside 385.

DOMESTIC—Comp. girl, gen. hswk.; $50; 3 in fam.; refs. Lake. 385.

GENERAL HOUSEWORK, woman to assist, from 8:30 to 5:30 daily; steady position; 1 living in vicinity. Apply 2030 Arkansas street.

GIRL for light housework and plain cooking; 3 in family. Apply 924 Grand st., or telephone Ala. 665.

GENERAL HOUSEWORK—Neat girl wanted; small home, 2 adults and baby. $35 to $40. Pied. 1847W.

HOUSEWORK — Girl for general housework; must be excellent cook and experienced in dining room; uniforms required; wages, $70. Phone Piedmont 7734. Call Friday a. m.

HOUSEWORK and care of child; girl or woman to assist; no washing. Berk. 3262J. Call morn. only.

HOUSEWORK—Young girl. 945 Grand ave., Oakland. Lake. 1740.

HOUSEKEEPER — 623 Grove st., after 4 p. m.

MIDDLE-AGED WOMAN to do light housework; 4 in family. Phone Oakland 1878

NURSE—Refined, elderly woman, practical nurse preferred; good home for light services. Box 4872, Tribune.

NICE HOME for orphan girl. 4001 Quigley st; J car.

SALESWOMEN—2 exp. saleswomen under 30, for permanent position. $5 per day straight salary. This is legitimate sales proposition. Apply 467 6th st., Oakland.

SALESLADY—Experienced in gowns and millinery. 406 15th st.

WANTED—Girl model. Apply Artist. Box 1769, Tribune; Berkeley.

14—HELP WNTD—MALE, FEMALE

PUBLIC EMPLOYMENT BUREAU,
STATE OF CALIFORNIA,
401 10th st., corner Franklin.
Phone Oakland 781.
MEN'S DEPARTMENT.

1 Junior stenographer	$18
2 Junior stenographers (San Francisco)	Salary open
10 Plasterers	Scale
2 Bench hands	$6.50-$7.00
1 Wood turner, furniture)	open
1 Frame cutter, out of town. 70-75c	
12 Car carpenters, R. R., Rich.	77c
3 Upholsterers, R.R., Richmond,	77c
3 Cabinetmakers, R. R., Rich.	77c
20 Solicitors,	commission basis

FEMALE DEPARTMENT.
Clerical.

Steno, S. F.; 12:45 to 4:45	$ 50
Steno, exp. filer; single; under 25 years	$100
Multi-colored press operator	$ 95
Exp. cashier; grocery exp.; between 25 and 35 years	$80 up
Legal steno	$ 85
Steno-clerical; over 25 years	$ 70

Miscellaneous.

Domestic; St. Helena; refs	$ 75
Nursery governess, St. Helena; refs.	$60 up
Domestic, Saratoga	$ 40
Cook, ranch, Nevada 15; can take child	$ 65
Cook, Merced; ranch 8; no child	$ 50
Prac. nurse; eld. woman	$ 40
Domestic (2), Alameda; refs.	$ 75
2nd maid, Pied.; must speak Spanish	$ 50
Power machine operators	$2 up
Domestic, Pied.; 8 to 5; wash and clean	$12.72
2nd maid, Pied. board. house	$ 50
2nd maid, near Lake	$50 up
C. nurse, near lake; local refs	$ 65
Women wanted for housework in and out of town	$20 to $75

14—HELP WANTED — MALE AND FEMALE.
Continued.

BY A LOCAL FIRM—A woman of good appearance and ability, 9 to 1 a. m. 1225 Broadway, room 40.

MEN and women for good proposition; $8 to $10 a day; money every night. Call room No. 3, Angelus Hotel, cor. Webster and 11th st., bet. 4:30 and 6 p. m.

WE HAVE clean, legitimate employment for a few men or women of neat appearance over 25 years of age. 413 Oakland Bank of Savings.

WILL give employed couple apt. for extra work. 2319 Webster, Ala.

AGENTS AND SALESMEN WANTED

BIG sideline; put gold letters on store and office windows; big demand; local or traveling; free samples. Atlas Sign Works, 1972 San Pablo avenue, Oakland.

DEMONSTRATORS wanted; house-to-house; big money, easy work; see me at once. Mary Ann, 69 Manor Drive, Piedmont.

ENERGETIC salesmen, with car, are wanted to sell subscriptions for a motor trade publication. Men who have sold cars preferred. No loafers are wanted, because it takes hustling and ability to get action. The money you make it up to you. Publisher MOTOR NEWS, 201 Pacific building, Oakland.

EDGEMONT apples in cartons; machine cleaned. Oakland 718.

OUR salesmen make good; need more live wires. Shasta Hosiery, 562 15th st., Oakland.

SALESMAN for an absolute necessity, always in great demand; every home, hotel, apt house, hospital, store, warehouse, etc., a prospect; also agents for this and other counties. Call evenings, room 50, Belmont Hotel.

SALESMEN—We furnish you with a $60 outfit (no cash needed), assign you protected terr. in bay cities or S. F.; your earnings will be according to your ability; pleasant work; ref. req. See Mr. Perkins, 268 Bacon Bldg., after 2 p. m.

SALESMAN WANTED
Good man with car to handle city and country exchanges. Phone Oakland 4256; Williams.

SALESMEN—I want 3 outside salesmen; good proposition. Apply 3 to 5 p. m. 1500 Broadway.

17-18 SITUATIONS
Rate 35c a line a week

17 WANTED—MALE

AUTO mechanic with exp., wants position; will work in private garages. Lake. 6028.

ANY KIND OF WORK, by young Japanese; day or week. Phone Lakeside 1389.

ANYTHING—Young Japanese wishes a situation in a family or apt. house. Phone Piedmont 2420.

ANYTHING in shipping department of wholesale house, by young man. Elm. 442. Call for Plummer.

ANYTHING—Job inside or outside; no soliciting. Phone Piedmont 1205 W. 1075 32nd st.

ANYTHING—Japanese school boy wants position in family. Call evening, Piedmont 3014.

ANYTHING—Elderly, handy man wants job; ½-day's work only. Box 16471, Tribune.

ANYTHING—Boy 18, energetic, willing, exper., in electrical shop, store work driving. Berk. 7715W.

ANYTHING—Man with Ford car or light Ford truck will do anything. 4325 Essex st.

ANYTHING—Young Japanese man wants work by day. Oakland 8750.

BOOKKEEPER—Expert real estate, good systematizer, wants part time position bookkeeping with good realty office; have car, use spare time as salesman. Box 4946, Trib.

BOOKKEEPER, 7 years' exp., capable of taking full charge; references. Box 5177, Tribune.

BOOKKEEPER—Accurate and dependable, to keep set of books; part or full time. Merritt 3468.

BOOKKEEPER wants additional part time work, starting, going over and keeping books. Phone Piedmont 8876J.

CARETAKERS—Man and wife desire position as caretakers on small place; country preferred; wife care of house, man gardening and chores; refs. given; wages reasonable. H. C. Gorton, 2313 San Jose, Alameda.

CARETAKER—Man and wife would care for house and garden or small ranch. References furnished. Berkeley 6935J.

CHEF—Experienced chef and helper wishes position at beach or mountain resort; capable of taking full charge; will consider club; employed until May 12; local references. Call Chef, Berkeley 8870.

CAR WASHER—Experienced young Japanese wishes work in garage or private family. Lakeside 1389.

COOK—Chinese boy wants sit. as plain cook in family. Berk. Yip Fong. Ph. Oakland 9344.

COOKING—Japanese school boy desires position in a small family. Phone Oakland 3360.

CHAUFEUR, white, exper., would like position; can repair car. Box 5272, Tribune.

CHAUFFEUR—Young married man wants driving, either commercial or private; best of refs. Oak. 6285.

COLLECTOR, with machine, wants 2 or 3 days a week; salary or commission. 5915 Adeline street.

COLLECTOR with auto wants position. Box 5460, Tribune.

CARPENTERS see 'Building Trades'

DENTIST—Expr. Japanese, graduate Japanese college; desires a half day position in dental laboratory; speaks English. Address 331 7th st., Oakland.

DRAFTSMAN; mechanical; experienced; best of references; moderate salary. Merritt 3468.

DRUGGIST would like position in or out of city; good references. 532 59th st. Phone Piedmont 4775W.

DAY WORK, house work; reliable, experienced Japanese. Phone Oakland 6619.

DAY WORK—Japanese wants wash., iron. housework. Phone Mer. 358.

ELECTRICAL construction and maintenance man wishes employment; 15 years' experience; age 36. Box 4565, Tribune.

FINISHER—A young Japanese wants a position for kodak finishing, printer or helper. 828 Franklin st., Oakland.

GARDENERS—Advertise under "Gardeners," following "For the Home" (7H) on first Want Ad page

GROCERYMAN—Experienced all-round man wishes position; A1 references. Piedmont 1850W.

HOUSEWORK; all kinds of housework and outside work. Lakeside 3838.

HOUSECLEANING—Man wants general housecleaning, 35c an hour. Lakeside 7287, between 6-8 p. m.

HOUSE CLEANING—Ceilings and windows washed, floors waxed and polished. Call Sam, Lake. 1643.

HOUSEWORK of all kinds or washing clothes, position wanted by Japanese. Pied. 2578W.

HOUSECLEANING and windows. Ph. Alameda 1202J.

HANDY MAN wishes position. J. Huber, 119 14th st.

JANITOR—Exp. young Japanese wants position in apt. house. Ph. Oak. 6549; 532 Alice st., Oakland.

JANITOR—Night or day work; reliable man. Berk. 2640W.

LIGHT work in Oakland Frisco or suburbs, by middleaged man. Box 5187, Tribune.

PAINTERS, ETC.—See "Building Trades."

17—SITUATIONS WANTED—MALE.
Continued.

MACHINIST'S trade to be learned by young man. Elm. 694. 9240 Cherry street.

MANAGEMENT—Young couple wishes apt. to manage in exch. for apt.; exp. Box 5265, Tribune.

OFFICE MAN, experienced, married, open for position any line. Box 5336, Tribune.

SALESMAN—Energetic, young man, with car; real estate connection desired, or will entertain any legitimate proposition. Box 5373, Tribune.

STENO-SECT'Y-CLERK—Heavy detailed work, desires position where merit and advancement is consequent; ready for work April 20. Box 5376, Tribune.

SCHOOL BOY—Experienced Japanese boy wants position in family; can do cooking. Oak. 4423. Call after 4 p. m.

SCHOOL BOY—A Japanese boy wants position in small family. Phone Piedmont 242J.

SALESMAN covering territory reg., wants staple side line. Box 5193, Tribune.

SALESMAN—Real estate 4 years' exp., desires locate in Oakland; age 28, also exp. rentals and insurance. Box 5454, Tribune.

TRUCK DRIVER, exp., with or without truck. Piedmont 7820.

RETURNED SOLDIERS

ANYTHING—Married ex-service man with large family must have work at once; experienced shipping clerk, retail cigar salesman, grocery clerk, 33 years old. Box 5353, Tribune.

ANYTHING—Ex-service man wishes work in Alameda or Oakland. Phone Ala. 60.

ANYTHING; married man not afraid to work; is mechanic's helper. 1511 Jackson st. Oakland 5201.

ANYTHING—Evenings and Sundays; young man attending college. Phone Ala. 975J.

JANITOR—Ex-service man wants apartment house or hotel cleaning, janitor work; A1 ref.; can also act as relief elevator operator. Address 4324 17th st., San Francisco. Market 4892.

THOSE having jobs for colored ex-service men are requested to communicate with H. I. Richardson, 1722½ 7th st. Phone Oakland 28[illegible]. Hours 12 to 8 p. m.

16 — EMPLOYMENT OFFICES.

At OAKLAND EMP. L. 820
(Formerly Brown's) 1510 Franklin st. Good, reliable help.

ARTS & CRAFTS. O. 6320.
Office and high-class help.

Chinese Oriental help., hse. clean. 541 Webster st.; Oak. 6123
JAP EMP. House cleaning. 805 Franklin; Oak. 5522

People's Emp. O. 4405
419 15th st., leading office.

WE can supply you with experienced secretaries, stenographers, typists, bookkeepers, comptometer, telephone and adding machine operators, billers, clerical workers and all other office help within a moment's notice and without charge to employer or employee. Phone us. Oakland 781.
STATE EMPLOYMENT BUREAU, 10th and Franklin Sts. Oakland, Calif.

18—SITUAT'S WANTED—FEMALE

ASSISTANT to doctor or dentist by young woman. Box 5459, Tribune.

ANYTHING—By day or half-day. Piedmont 7871W.

ANYTHING in the way of domestic help; reliable. Call Lakeside 820.

BOOKKEEPER-TYPIST; very capable; would like general office work; exp.; good ref. Box 5385, Tribune.

BOOKKEEPING, typewriting, cashier, position desired by competent young lady, best refs. Mer. 1074.

BOOKKEEPER and typist, 6 yrs. exp., ref.; $25 per wk. Pied. 7212J.

COMPANION—Housekeeper, competent, experienced woman, with managing ability, to take charge of private home, or will act as companion; sews very neatly; adequate references. Box 5372, Trib.

CLERICAL young lady with knowledge of shorthand, bookkeeping and typing desires position with advancement for small compensation and exp. 1756 69th ave., Oak.

CARE OF CHILDREN—Children cared for by hour by refined woman. Berkeley 6647W.

CHAMBERMAID or cooking by exp. colored girl; reliable; give details. Write in care Box 5175, Tribune.

COOK—Colored; experienced, wishes position private family; references. Oak. 4047.

CARE OF CHILDREN in afternoons; assist other work; 50c per hour. Oakland 5897.

CARE of children by refined woman by hour, day or evening. Will read for invalids. L. 3868.

COOK—Experienced cook, Scotch, wishes situation now; Oakland or city. Fruitvale 1131J.

COOKING or maid work. Phone Oakland 9252.

DOMESTIC — Competent girl; general housework; $50; 3 in family; references; most Sundays off. Lakeside 385.

DAYWORK—Good working Japanese girl wants work. Call after 5:30 p. m. Ph. Lake. 6469.

DAY WORK, hour or week—Respectable white woman wants work. Fruitvale 2155.

DAYWORK—Colored woman wishes laundry or housework. Box 16453, Tribune.

DAYWORK — Woman, with reference, wishes work by the day or hour. Call Oakland 4568.

DRESSMAKER'S HELPER—Young woman wants position; can cut and fit. Alameda 3293W.

DRESSMAKERS—See "Dressmaking, Millinery."

DAY WORK—Washing, housecleaning, nice Japanese girl. Oak. 8518.

DAY WORK or by week, by young woman; refs. Piedmont 2039W.

HOUSEKEEPER — Intelligent German, middle-aged lady, good cook; loving to children; motherless home only; wages $50. Box 5178, Tribune.

HOUSEKEEPER—Position in motherless home or for men on ranch; elderly Swedish woman. 1818 28th ave.

HOUSEKEEPER—Position wanted by a good, reliable woman in a motherless home; write or call. 1420 West 14th street.

HOUSEKEEPER—Lady, 16 son, 15; wants position; ranch pref.; state wages. Box 51[illegible], Tribune.

HOUSEWORK — Japanese girl wishes a steady position during morning or from 12 to 5. Phone Oakland 6247.

HOUSEWORK—Half day desired by reliable woman, mornings, daily or part week, 40c hour. Box 1632, Tribune, Berkeley.

HOUSEWORK—Comp. young colored woman wants few hrs. work daily, except Sun. Pied. 8551M.

HOUSEKEEPER in motherless home, where there are children. Mrs. A. W. Merre, 3255 Peralta; call or write.

HOUSEWORK—Japanese girl for general help wants place in family. 327 6th st. Tel. Oak. 5082.

HOUSEKEEPER — Competent, refined, educated lady; best references, for elderly gentleman or lady. Box 5369, Tribune.

HOUSEWORK, gen., assist with cooking; young reliable white woman; home nights; no Sunday work; $12.50 week, 8 hrs.; ref. L 7268.

18 - SITUATIONS WANTED — FEMALE.
(Continued.)

HOUSEKEEPER for family of two. Good ref., or practical nurse, hospital training. Box 5362, Trib.

HOUSEWORK, general, by exper. colored girl, 5 to 6 hours a day; no Sunday work. 3417 San Pablo.

HOUSEKEEPER, with baby, wants position in motherless home; $75. Box 4561, Tribune.

LAUNDRESS — Curtains, 25c pair up; small bundles of wash. Phone Oakland 9546.

LAUNDRESS—Competent, for Monday and Tuesday; can give references. 1277a 12th st.; in rear.

LAUNDRESS—Curtains, 25c and 30c pair; woolen blankets, 50c a pair; will call. 865 8th st.; Oak. 8108.

LAUNDRESS — First - class, wants work. Lakeside 1226.

MORNING WORK—Colored woman wanted; short-hour job, morning preferred. Ring Lakeside 1787.

MAID, child's; colored girl; and assist with housew'k. Lakeside 2191.

NURSE—Practical, experienced; 8 a. m. to 5 p. m., day, week, half-day, daily; reference. Lake. 5218.

NURSE, practical; hospital exp.; by the day or week; permanent place preferred. Oakland 3948.

NURSE, practical, 15 years' exp. wants chronic case. Fruit. 1357W.

NURSE, practical; experienced all kinds of cases. Piedmont 7565J.

NURSE, practical—Any case, chronic preferred; good refs. Lake. 820.

NURSE and companion; competent. Write Nurse, 849 7th ave.

STOCK GIRL—A reliable colored girl wishes the occupation of an elevator, or a stock girl; good references; well experienced. Ph. Berkeley 1687.

SCHOOL GIRL — Japanese girls wants position in small family. Phone Oakland 7160.

SCHOOLGIRL—Japanese; wants position in small family. Call Oak. 3958 after 5 p. m.

SCHOOL girl, age 14, wishes to help with the housework and care for children for room and board and small wages. Box 5186, Tribune.

STENOGRAPHER—Expert; 5 years' exper., desires permanent position. Box 4585, Tribune.

WASHING or cleaning, Tuesday and Thursdays. Merritt 719.

20 APARTMENTS
One line, one month, $3.00

ALTAMONT APTS.
754 Rand; $55; steam heat; close to lake, Lakeshore and Key Route 1 blk.; 4 rms., sunny, mod., unfur.; all built-in effects; kitch. fur.; gar. $5.

A BEAU. 2-rm. and alcove, furn. apt., $50; 3-rm. apt., $70; steam. hot water, janitor service; overlooking Lake Merritt. Lake. 3279. 123 Lake st., bet. Oak and Madison.

A BEAUTIFUL APT., 3 rms., bkf. nk., bath, hdwd. flrs., 2 wall beds, built-in feat.; K. R. cars. Lake. 5239.

ANNABEL APTS., 586 24th st.—2 and 3 rooms, furnished; h. water, st. heat; near Grove. Oak. 1674.

ALAMEDA, 2103 San Jose ave., cor. Willow st.—Furn. 2-rm. sunny cor. apt.

APT.-FLAT—4 rooms and bath; unfurn.; adults only; garage. Jones, near Telegraph ave.; Pied. 2922.

ALICE APTS., 237 14th st., op. Hotel Oakland—Mod. 2 and 3-rm. apts.

A COMP. furn. 2 and 3 rm. apt. California Apts., 19th and Broadway.

ALICE ST., 1546—3 rms., front, sunny apt.

A FRONT sunny, clean, 3-rm. apt.; near lake. Lakeside 7221.

ALICE ST., 1461, "Raymond"—Furn. 2s, 4s and bach. apts. Lake. 2975.

AT Lucerne Apts.—Sun. 3 rms., fur. mod; also hotel rm. 1925 Grove.

A SUNNY 3-rm. furn. apt., 55th and Grove, K. R. sta. Apply 835 55th st.

"AUZERAIS"—Eleg. fur. 2 rms., h. w., st. h. 936 12th st. Lake. 6644.

AMERICAN APTS.—Close-in; 3 rms. mod., sunny. 1628 San Pablo ave.

ALTON—2-3-rm., bath. 2434 Grove.

BERKELEY, Derby, 2717 — Apartments, new, 2, 3, 4 rooms; from $50 up, with garage. Must be seen to be appreciated. Berk. 7178W.

BERKELEY—5 rms., unfurn., 2 and 3 rms.; furn. or unfurn.; modern; every luxury; garages; store rms. Whitaker Arms, Berkeley 3122.

BERKELEY—3 and 4-rm. furn. apt.; heat, light, hot water, phone, elevator. 2039 Shattuck.

BROOK ST., 3036—2 rooms and kitchenette; $25. Lakeside 2058.

CENTRAL APTS.—3 rms.; fur.; 4 rms.; unfur.; hdwd. floors; steam ht.; h. w.; nr. K. R. 482 40th st. Pied. 1293.

CALDWELL COURT APTS. 21st and Harrison—Small 3-rm. furn. apts., steam heat, hot water, $50 up.

CORNER 3-r.; enameled wood work. 3117 College ave; $60; garage; adults.

CASA DELLA APTS., 704 14th st., close in; 2-rm. furn.

E. 14TH ST., 4145.
APT. RENTS REDUCED
Nice, clean 2-rm. apt., priv. bath, h. w.; $27.50, $30, $32.50.

E. 19TH ST., 2933, off Ftvl. av.—Sunny 3-rm., bath, upper, unfurn.; close in.

ELSMERE APTS., 308 19th.—No. 9, a sun. rm.; steam heat; single gentleman; refs.

E. 18TH ST., 835—Mod. 3-room furn. apt.; hdwood floors; piano, sewing machine; elec.; gas; phone; adults.

E. 18TH ST., 234—4 rooms furnished. Phone Merritt 2601.

EDGEMONT apple, taste it. Money back if not the best you ever ate.

FINE APARTMENT, furnished; everything new; hot water all hours; telephone; use billiard room. Only $35 to right parties. Alameda 2975J.

FREDRICK APTS.—Beau. 4-room fur. or unfur.; also 3-r. fur. 536 41st st., nr. Tel. av.-K.R. Pd. 5377J

FILBERT ST., 735—2 furn.; apt. and kitchenette, bath, and 1 furn. hkpg., cheap. Apply 933 7th st.

FURNISHED 4 rms., bath, laundry, etc., $30. 1746 24th ave.

FURN. apt., 2 or 3 rms., sunny, large grounds. 1936 60th st.

FINE 4-rm. bath apts.; garage; unfurn. 2165 E. 24th st., $25; nr. cars.

FOOTHILL BLVD., 3509—2 fur. apts.

FURN. mod. 3-rm; reas. 1300 E. 14th.

GROVE ST., 3101—A sun. 3-rm. mod. unfurn. apt.; hdwd. flrs.; $45; allowance made for care of garden etc.

HILLCREST APTS.—3-rm., unfurn., sunny, mod., lake dist.; 1 blk. west of Grand ave., at Perry. 461 Lagunitas ave.

HOBART, 562—Attractive 2 and 3-rm. apts.; sunny; wall bed, fireplace; 1 blk. to locals; water, elec., phone.

HARRISON, 14th and Harrison—Comp. furn. 2 and 3-room apts; steam heat, hot water, phone.

HUNTINGTON, 1605 Clay—3 rms., furn.; ph., elev., st. h.; downtown, Oakland 1402.

HARVARD APTS., 512 25th st.; 2 and 3 rms., bath; mod.; reas. furn.

IN EXCLUSIVE neighborhood, sun all day; mod. 3 rms. and bath, unfurn.; reas. rent; adults. Oak. 2802.

IDEAL APTS., 307 21st st.—Furn. mod.; near K. R.; facing lake.

JACKSON ST., 1420—Beautiful 4-room apartment; steam heat, unfurn.; garage; references.

Lake Dist. Apt., Furn.
Exclusive. 359 Grand ave. O. 5596.

APARTMENTS TO LET (Cont.)

LAKESHORE AVE., 801, cor. of Cottage—3 apts. left in finest new apt. house in Lake district; steam heat; finest location; rent reas. to right tenants. Oakland 5867.

LINDEN, 1431—2-room sunny apt., reas., furn.; free gas, elec., phone.

LILLIAN APTS., 1703 Brush—2-rm. apt., strictly mod.; reas.; close in.

LAKESHORE AVE. 850 — Ivona apts., 3 rms.; heat, h. w.; all conv.

LIBERTY BELL—3, 4 r. apts., sun., cln., mod., reas.; hdwd.; lake dist.; walk. dist. ½ blk. Audit, 71 10th st

LAKEHOLM APTS., 2929 Bdwy.; Lk. 6594; 2 rs., slp. pch., jan serv.; furn

LLEWELLYN APTS., 1006 Jefferson. Sunny front 3-rm. furn. apt., st. h.

LINDEN, 1321, at 14th—2 and 3 rm. apts.; comp. furn. Oakland 5970.

LINDEN, 1432—2 front rm. apt., new, ren., walk. dist., unf.; reas. O. 5830.

LOTUS—3-room furnished apt., $35. 1708 San Pablo ave.

LILLAZ APTS.—Lk. dis. 1516 1st av.

MARGUERITE APTS.
Two and 3-rm. furn. apt. with sleeping porch. 2704 Derby. Berk. 4101W.

MABOB APTS., 371 28th st.—Vacant 15th, nicely furnished 3-rm. apts., private bath, hot water, heat; large sunny rooms; adults only. Phone Oakland 6533.

MONTE CRESTA AVE., 123—Apt. flat, 2 rooms, dressing room, sep. entrance, water, phone; near Key; $25. Phone Pied. 2877J.

MIRALTA, 378 Belmont st., Lake dist., front 4-room apt. Janitor service. Lakeside 3751.

MOD. furn. front; 2-rm. apt. Fruitvale 1945W.

MANZANETA APTS., 63d and Grove —2 and 3 rm. furn. apts., $35.

MILLER APTS., 844 13th st.—2-rm. furn. apt., st. h.; h. w.; phone.

MERRIMAC 530—3-rm., mod., unfur.

NEW SUNNY 4-rm. apt., near lake. Phone Merritt 929.

NEWLY furn. 3-rm. apt., Lake dist.; resp. party. 742 Rand; Oak. 4552.

O'CONNELL
4-rm., unfurn.; adults; refs. Pd. 1626.

OAKDALE APTS. 2-3 r. furn. 547 24th, nr. Telegraph. Oakland 2567.

PERALTA APTS., 13th and Jackson —3, 4, 5 rms.; furnished, unfurnished; 3 rooms, furnished, $65.

PARK BLVD., 4238—New 3-rm. mod. unfurn. apt., $37.50. Merritt 1060.

PERKINS ST., 428—Exclusive 4-rm. unfurn. apt. overlooking lake, heat, service. Lakeside 4543.

PERKINS— 4-rm. apt. unfurn. 437 Perkins st. Ph. Lakeside 2022.

RENTAL BUREAU—APTS
Flats, houses. 521 13th st. Oak. 1983. Sun., Mer. 5318. Leases for sale.

ROCKRIDGE dist.; 3-rm. unfurn. apts.; steam heat; hot water; light; $45. 5530 College. Piedmont 3399J.

ROSALIE APTS., 640 22nd—3-rm. furn. sunny apt., $37.50, $35.

RENTS reduced. Acorn Apts., 1432 12th ave.; 1, 2 and 3 rms., furn.

SUNNY well furn. 3-room; 1 blk. to lake, park; nr. trains; steam heat; janitor service; adults; to sub-let 4 months. Oakland 8201.

SUNNY single apt., $20, with extra bedroom $25. Ala. 3311W.

SHERIDAN ARMS APTS.—Single rooms and garages. Oakland 2554.

SHERWOOD, 601 25th st.—Sunny 3-room apt.; furnished; bath; clean.

THE WILSONIA, 1530 Harrison—Select 2-r. furn.; st. h., h. w., hdw. fl., phone.

THE TEMPLE
Nicely furn. apts. 1458 Madison st.

TELEGRAPH, 2308 — Sunny apt., 3 rms. and bath; $40; near K. R.

TELEGRAPH, 2822—Apt., nice furn., w. bed, priv. bath; $30. Lake 3141.

TELEGRAPH, 2022—Apt., nice furn., w. bed, priv. bath; $30 Lake. 3141.

VERNON ST., 16.—Beautifully furn. 3-rm. apt.; 2 wall beds, steam heat, hot water; nr. lake; close in; $50.

WEBSTER ST., 2133—4-room unfurnished apt.; hdwd. floors, steam heat; close to Key Route.

WALKER AVE., 717
Furn. and unfurn. 3 rms.; reas; lake dist.

WALDO APTS., 800 14th st.—3-rm. furn., 4-rm. unfurn.; heat, phone.

YOSEMITE AVE., 14—Just completed, beautiful large sunny 3-rm. apts.; nothing in Oakland to equal them at the price; Piedmont car.

10TH AVE., 1632—Unfurn. sun. front apt.; 3 rms., bath. Merritt 1564.

10TH ST., 679—4 furnished rooms for rent or sale.

42D ST., 542—Clean modern 3-room furn. apt.; adults; ref.; $35; nr. K. R.

27TH ST., 490—Nr. Tele. av., mod., sunny 2-rm., unfurn. apts.; wall bed, range, lino., hdw. flrs.; adults.

10TH AVE., 2504—Furn. apt. 3 sunny front rms.; private bath; sep. entrance; h. run. water. Mer. 1796.

10TH ST., 930—Sunny 3-rm. apt., private bath, wall bed, piano, $45.

40TH ST., 481—Sunny 4-room apt.; vacant 15th April.

33D, 587—3-rm. furn. apt.; all conven. Call after 5 or Sunday.

26TH AVE., 2489—3-room furn. apt.; phone and elec., free; $25. Call.

36TH, 617—Mod. 3-room apt.; hdwd. flrs.; 2 wall beds. Pied. 5881W.

37TH ST., 421—Newly furn. 2 and 3-rm. apts., wall beds; suitable for 3 or 4 adults; inc. bath, elec., ph.; near cars and K. R.

17TH ST., 882, cor. Market—2-room; private bath; steam heat; $25 up.

1 3. 1 4-room furnished. Mer. 289.

55TH ST., 850—Sunny, 3-rm. apt. and bath; nr. Key sta., Piedmont 3342.

20A—APARTMENTS WANTED

3 ROOMS, unfurn.; near Claremont school; apt. flat, or housekeeping. Address 5467 Locksley ave.

21 HOTELS

HOTEL SUTTER ABSOLUTELY FIREPROOF.
14th and Jefferson streets, Oakland. Modern; high-class; all outside rooms; weekly and monthly rates.

Hotel Temple 269 12th; comp. renovated
Newly furn.; $1 day; $4 week up.

HARRISON 14th and Harrison. Modern; all outside rooms. Dining room. Rates $1.50 up.

HOTEL GIBSON—1020 Clay st., newly renovated, modn. rooms. $3 week and up; transient.

HOTEL WALDORF
1441 BDWY. REASONABLE RATES

HOTEL PANAMA, 1252 7th st.; Lake 866—Transient or permanent.

FURNISHED ROOMS
Rate 35c a line a week.

A SUNNY front rm.; fine resid. dist.; near Bdwy. train; bath. Oak. 354.

APGAR ST., nr. Teleg.—Clean, sun. bedrm.; rent reas. Pied. 6978W.

A LARGE sun. front room furn., kitchen; priv.; lady employ. O. 1466.

BOYD AVE., 5432—Pleasant room in private home; conv. to College car and Claremont K. R.; refs.

E. 17TH ST., 524—Large sunny front hskpg. room; kitchenette; reas. rent; gas, light, linen; garage furnished. Merritt 1531.

E. 15TH ST., 722—Large sun. rm., hot and cold water; $12 month; near in.

20 APARTMENTS TO LET.
Continued.

E. 12TH ST., 3623—A large furn. hskpg. room; single bed; $12.

FALLON ST., 925—2 rooms, furn.; h. and c. water; wall bed; steam ht.; attractive; close in. Lake. 4232.

FURN. room, bath; tel., use of piano. Lake. 3184, mornings or evenings.

FRUITVALE—AV.—Pleasant front rm. near S. F. trains. Ftvl. 3491W.

FRANKLIN, 2004—Sunny, clean rm. for gent; student; $2.50 per week.

GILBERT ST., 4247—For gentlemen; conv. cars and K. R. Pied. 261W.

HOBART, 562—Sleeping rooms, newly renovated; sunny; 1 blk. to locals; 5 min. walk. to City Hall.

MILES AVE., 5638—Nice furn. front room; nr. K. R. Piedmont 6022W.

MAGNOLIA, 1223—Front, sunny room; ½ block from Key Route.

SUNNY Piedmont room off sleeping porch; bath, phone; cars one block, Key Route, walking distance. Piedmont 3547J.

SAN PABLO AVE., 1628—Single rm., hot and cold water.

SO. Berk., Alcatraz ave., 1610 — Sunny furn. rm., with bath; $10.

TELEGRAPH, 2404, Apt. 5.—Att. sun. front upper rm., close in, in apt. with couple. Ref.

TELEGRAPH AVE., 2625—2 nicely furn., sunny rms; mod. con. $10-15

TELEGRAPH, 1615—Two nice sunny front rooms, cheap; elec. phone.

UNION ST., 3036 — Furnished private house to let.

WEBSTER, 1930—Small single bed-rm.; elec.; h. c. water; ph.; $10 mo

14TH ST., 175, nr. Jackson—Lg. rm.; 2 double beds; hskpg. priv.; $2.50 week.

5TH AVE., 1535—One sunny front room downstairs; $12.

27TH ST., 565—Sunny south room, close in, nr. Tel., wlk. dist. L. 3050.

8TH ST., 658; apt. 1—Nicely furnished room for rent.

27TH ST., 583—Sun. rm.; gentlemen, priv. family; bath, run. water, ph.

23—UNFURNISHED ROOMS TO LET

FAIRVIEW ST., 1627—2 unfurn. rms., kitchen and bedroom, all modern conv. South Berkeley.

LINDEN, 1505—Desirable rm. with adults; walk. dist.; gar. if des.

MADISON ST., 717—3 rooms unfurn.; ½ blk. to car and S. F. trains; $25 per month, including elec.

24 HOUSEKEEPING
Rate 35c a line a week.

ASHBY AVE., 2110½—1 and 2 rms.; $15 to $25; near cars; trains.

ALICE, 1320, opp. Hotel Oakland; large, bright, fr. rm.; k'nette; $30.

ALAMEDA, 1310 Pacific—3 rooms, furn. housekeeping. Ph. Ala. 4071J.

BERKELEY WAY, 2029—Two furn. sun. hskpg. rms., close to all cars. U. C.; half block W. Shattuck. Berkeley 6321W.

BERKELEY, Ashby av., 1½ blk. Teleg. av.—3 furn. hskpg. rms.; no objection to school child; rent moderate. Berk. 7515W.

BROADWAY, 2333 — Furnished 2-room hskpg. suites; hot water, electricity included; $25 and $30.

BRUSH, 329—2 front rms., hskpg.; $3.50; 1-rm. hskpg., $2.50; bath, gas, elec.

BROADWAY, 1705—2 hskpg. rooms; for one party; $11.

BRUSH, 1131—Front rm. gar., $25; 2-room suits, $22; gas, elec.

E. 24TH, 931—2 large, sunny rms.; private home; sink, etc.; phone; water free; furn.; unfurn. Merritt 3920.

E. 11TH ST., 528—Large room and kitch. for 2 men or couple; $5 per wk. Single rm. $2.50 per week.

E. 12TH ST., 308—Housekeeping rooms, $8 and up.

E. 14TH ST., 714—2 nice, clean rms. for housekeeping; reasonable.

E. 15TH ST., 210—Sunny suites and single rms., comp. for hkpg.

E. 14TH ST., 714—2 nice clean sun. rooms for hskpg.; reas.

FILBERT, 930—2 and 3 hskpg. r., furn., mod.; bath, gas, elec. phone. Reas.

FRANKLIN ST., 1926—Sunny, large room; kitchen; gas range; modern.

FILBERT ST., 911—Choice, sunny 2-room and kitchenette; garage.

GROVE ST., 2557—New management; 2-3 hskpg. rms.; rent reas.; close in.

GROVE ST., 1823—Clean, sun. hskp. rms.; gas, elec., ph. free; adults.

HARRISON, 1023—Rm. and kitchen; single rms., $2.50 up; gas, linen; furnished.

HOBART, 544—Clean, sunny, housekeeping rooms; near Y. M. C. A.

HARRISON, 1522—Sunny, well-furn. hskpg. rms., priv. bath; garage.

MYRTLE ST., 1831—Large sunny rm. and kitchenette; nr. locals; cheap. Oakland 9375.

MEAD AVE., 827—2 nice, furnished hskpg. rooms in private family. Off 26th and San Pablo.

MADISON, 1555—Two large hskpg. rooms in rear; also single room.

MARKET ST., 914—Sun., furn. suite; rent $15; priv. bath, $28.

MARKET ST., 1321—Large, sunny hskpg. rms.; reas.;close. Oak. 3014.

MADISON, 732—Hskpg. with kitchen, facing park, nr. cars, reas.

McCALL ST., 58—2 hskpg. rooms; near 55th st. K. R. station.

MADISON ST., 1340—Sun. rooms, kitch., gas, elec.; rent $15-25 mo.

MADISON ST., 1544—Sunny housekeeping and single rooms.

SAN PABLO, 2518; Lower—2 sunny rooms; gas, elec.; incl. 1 slp. rm.; auto space; basement; children welcome.

SEMINARY AVE., 1967—2, with large pantry; all conven.; garden; adults. Phone Elmhurst 656.

TELEGRAPH, 2124—2 clean, sun. rms.; gas, elec., hot water, phone inc.; $6 week.

TELEGRAPH AV., 5632—2 or 3 sunny furn. hskpg. rms. with g[illegible].

WEBSTER, 1930—2 rms.; newly papered; new sink; elec., gas, phone.

2 LARGE rms., close in, reas. Ph. Oak. 8969.

3D AVE., 1509, cor. E. 15th—Sunny front room and kitchen; elec.; garage.

3D AV., 1449—2-rm. suite comp., nicely furn., reas. walk dist.

4TH AVE., 1528—Furn. single and hskpg. rms. with private bath.

6TH AV., 1804—Furn. front cor. rm. and kitch'ette; cars handy; adults.

6TH AVE., 1018—2-rm. suits, newly decorated; $15 mo.

7TH ST., 1374—2-rm. suite; light, sunny; $16.

7TH AVE., 1121—2 sunny front rooms; elec., phone; $30; adults.

8TH AVE., 1233—2 rms., reg. kitch.; screen porch; nr. all cars.; reas.

8TH ST., 644—2 nice sunny rms., $25; gas, elec., bath, phone, furn.

8TH ST., 293—Sunny, furn., hskpg. rooms; for men or couple.

8TH ST., 178—3 nice, large, sun. fur. rms.; hskpg.; rent cheap; modern.

9TH AVE., 2505—Sunny furn. rm.; kitchen privileges, to woman or couple employed; no objection to child; $10 mo. Merritt 1074.

11TH ST., 571, nr. Clay—2 rms., suitable 2 men, $5 wk, incl. elec., gas.

11TH ST., 567, nr. Clay—2-rm. front suite; gas, elec., ph.; weekly rates.

12TH AVE., 1755—1, 2, 3 furn. rms., incl. gas, elec., water; reas.

13TH AVE., 1530—Fine hskpg. rms.; all conveniences; nr. S. P. and K. R.; $23. Merritt 3547.

12TH ST., 125—Two rms., also bedroom, kitchenette; reas.

24—HOUSEKEEPING RMS. TO LET.
Continued.

12TH ST., 828—Sunny clean complete hkpg. rooms. running water

13TH ST., 806—Large front room; kitchenette; gas; elect.; phone; $5.

14TH ST., 738—My 3 adult family rms., account of change about half price.

14TH ST., 932—Free elec., sun. kit., fire place; car service; $17. O. 4753.

44TH ST., 518—2-rm. suite; all conveniences; $18. Piedmont 145.

15TH ST., 619—Large, sunny room, 2 beds; a single room for hskpg.

15TH ST., 762—Large rm. and kitch., gas, elct., $5; single front rm., $2.50.

15TH ST., 710—Large sunny rm. and kitchenette; phone, gas; $18.

16TH ST., 594—Newly furn. hskpg. apt.; light and gas fur.; $5.50 week

17TH ST., 630—Clean sunny rooms for housekeepg.; very reasonable.

18TH ST., 632—2 front, sunny hskpg. rms., 1 single front hskpg. rm.; elec., gas.

18TH ST., 634—3-rm. sunny suite; hkpg., bath, gas, phone; adults.

19TH ST., 681—Suite of hskpg. rms.; also single hskpg. rm. Oak. 7171.

19TH ST., 730—1-2 mod. hskpg. rms.; sunny; children taken; phone.

36TH AVE., 820—2 furn. hskpg. rms., light and water incl., $18.

21ST ST., 338, nr. Webster; large sunny room; slp. pch., gar.; $25, including gas, light, phone.

23RD ST., 579 — Single room, completely furnished for light housekeeping; close-in; reas.

24TH ST., 367, bet. Webster and Valdez—Clean 2-rm. suites, $20; h. w.

24TH AVE., 1691—3 housekeeping rms., gas, elec., linen; $25 month.

33D. ST., 703—Two clean, sunny furn. hskpg. rms.; phone. gas, etc., free.

29TH ST., 463—Newly renovated 2 rms.; reas. gas., elec., ph, bath inc.

30TH ST., 570—Sun. front rms.; gas, elec., bath, ph., water; reas.; conv.

34TH ST., 490—Sunny rm. and kitchen, incl. gas and elec.; 2 and 3 rms. and private bath; very reas.

36TH ST., 414—Housekeeping suite in private family, $4 per week, including gas and electricity.

36TH, 743—2 sunny hkpg. rms., unfurnished.

40TH AVE., 2151—2 furn. rms.; gas, elec., wat.; $20 mo. Ftvl. 273.

40TH AVE., 1215—3-rm. suite; nr. S. P.; ½ blk. cars; adults.

55TH ST., 1143—Nice furn. front rm., kitch.; nr. cars and trains; garage.

60TH ST., 648, nr. Shattuck—2 sunny furn. front hskpg. rooms; bath; $25.50; adults. Piedmont 3333W.

60TH ST., 480—Nr. Telegraph; two clean, sunny, hskpg. rms.; water, light, gas, bath. $20 a month.

25 BOARDING
Rate 35c a line a week

ATTRACTIVE room with board in private home; suitable for 2; all conveniences. Oakland 9526.

ALAMEDA—Large room, suitable for two, in private home, board optional; nr. all transp. Ala. 3924J

A real home. Pied. 1980W. Nice, sunny rm.; good location.

ALA.—Fur. front rm. for 2; gents pref.; nr. all trains. Ala. 3428W.

BROADWAY and 30th—Rm., board; private family; excellent cook. H. W. Lakeside 1382.

COMF. rm. with board for 2; home priv.; reas.; nr. Lake. Mer. 2700.

EAST 15TH ST., 722—Large sun. rm. for 1 or 2 with board, $38 mo.; handy to all cars and locals.

E. 14TH ST., 704—Room and board; $30 month.

HADDON ROAD, 473—Strictly high-class private home; large rooms; every conv.; refs. Merritt 2834.

JACKSON ST., 1400, block to Hotel Oakland—Table board $30 mo.; large rm. and dressing rm., single rm. for gent.; reas. Oakland 5694.

LYDIA, 770, near 22d st.—Room and board, 1 or 2 men; private.

MADISON, 1309—Excel. bd., 3 meals, sunny rm., h. and c. water; homelike; liv. rm., piano, ph. free.

PERALTA ST., 3510—Clean rms. for bus. people; home cook.; $16 wk.

PIED. 5060W—Room with or without board; refs.; nr. 40th K. R.

WANTED—One or two gentlemen to room and board in private family; home conveniences. Phone Fruitvale 286J.

WOOLSEY, 2362—Large sunny front room with board for 2, also room with sl. porch, nice homelike place; reas.; nr cars, trains. B. 2706J.

WEBSTER ST., 4503—Near Telegraph; sunny front room; two meals, bath; home privileges. Ph. Pied. 3208J.

8TH AVE., 1026—Room, excel board; for gentleman; good home. M. 1963.

15TH ST., 578—Workingmen's home meals; family style; room and bath; $8 week.

13TH ST., 654—Nice room, home cooking; price reas. Oakland 3957.

25A—BOARD AND ROOM WANTED

SUNNY room and board, by young lady, in respectable family; room must be heated; Central Oakland or Lakeside district; prepared to pay $50 month. Particulars to J. R., 371 Elwood ave., Oakland, or Phone Oakland 9133.

28 CHILDREN BOARDED.

GOOD home for baby; plenty of fresh milk. Elm. 416.

MOTHER'S home; 1 little boy 3-6; only 2 kept; reas. Berk. 7715W.

29 INVALIDS' HOMES

BEAUT. home; sunny rms. for aged, convalescents; refs.; reas. Merritt 1927.

EXCLUSIVE home for elderly people; chronic or semi-invalids. Oakland 5835.

HALLS FOR RENT.

AAHMES HALL, 1260 Harrison st., day or night; seating capacity up to 500. For further information see recorder, Aahmes Temple, 13th and Harrison.

30-31 FLATS
One line, one week, $1.00.

30 UNFURNISHED.

A HIGH-CLASS modern five or six-room flat, lake district; one-half block to San Francisco and local cars. Apply at once. Maiden, Rittigstein & Co., real estate, 1310 Broadway. Lakeside 4300.

ATTRACTIVE mod. flat, bet. Broadway and Lake. 820 21st. Lake. 7062.

ADELINE ST., 705, cor. 7th—Sunny 6-rm., new, renov. upper flat. Call bet. 2 and 4; key at drug store.

ALA.; Versailles, 1012—3-rm. flat.

CHESTNUT, 1239—5-rm. upper flat; mod., sun.; cars., K. R.; part. furn.

CHAMPION, 3404—4-rms., desirable

DOVER ST., 5806—4 rms. lower flat; close to K. R. and S. P.; phone. Piedmont 6165J. Rent $32.50.

GROVE, 2919—Nicely papered 4-rm. sunny flat; new renov.; garage; yard; lawn.

HARRISON, 2606—A mod. 5-room lower; oak flrs.; close-in; $40. See bet. 2 and 5 p. m. Ph. Pied. 737W.

LINDEN, 2143, cor. 22d st.—Sunny, clean, modern 4-rm. lower flat, $23.50; garage $4; near K. R. and S. P.

MADISON ST., 515½—Sunny clean 6 rm. flat; adults; $22.50; lower flat. Ph. Oak. 4397.

MONTE VISTA, 63—Sunny apt. flat, 5 rms., wall bed, open fireplace, hdw. floors, etc. Pied. 7372W.

MOSS AVE.—4-room flat, with or without garage. Owner, Oak. 92.

30—FLATS TO LET—Unfurnished
Continued

MARKET, 2404—Sun. cor.; new. ren., 5-r. flat; nr. K. R.; $32; water free.

MADISON ST., 1331—3 rooms, unfurn. flat; close in. Pied. 2245W.

MEAD AVE., 826—Off 26th and San Pablo; four-room flat; reas.

MYRTLE ST., 1515—4-room lower flat, reas.

SUNNY modern 5-rm. flat. Key at 317 Oakland ave.

TELEGRAPH at 43d—Newly renovated flats, 4 rms., $25; 5-rm. uppers, $32.50; 5-rm. lower on 41st st., $37. Pied. 3034.

TELEGRAPH AV., 2928—Sunny upper flat, 5 rms. and sleep. porch.

YOSEMITE AVE., 91—5 rooms, water heater upstairs; newly decorated.

2ND. AVE., 1435—Apply 1439; $55. Beautiful modern residential apt.-flat of 6 rooms and bath; adults.

9TH AVE., 1945—Upper, modern 5-room flat, $30. n. w. ex. Key at lower flat. Phone Pied. 2203J.

23D ST., 569, nr. Teleg.—6-r. sunny, mod. flat; reas. Fine for subletting.

19TH AVE., 2715—Sunny 5 rooms; adults; $25. G car.

38TH ST., 680—6-rm. mod., sunny flat; 2 blks., K. R., nr. car. Pied. 470W.

30TH ST., 860—5 rm. flat; all improvements; gar.; place for horses

8TH AVE., 1816—4 rooms and bath; unfurnished; upstairs.

23RD AVE., 2501—Sunny, modern, 4-rooms, including slp. pch., garage; $35; adults only.

22D, 1012—$20; lower 5 rms. and bath, water; garage; some furniture inc.

9TH ST., 82—Sunny 6-room flat; unfurnished.

11TH ST., 167—A clean 5-room, sunny lower flat. Oakland 3630.

9TH AVE., 1027—Lower flat, 5 rms.; nr. S. P.; adults; $35. Ala. 3079W.

10TH ST., 380—Five rooms, bath.

39TH AVE., 3806—Large sunny five rms. and bath; large yard; garage.

43D ST., 480—Nice 6-room flat for rent. Key at 476 43d st.

23RD AVE. 1904—Sun. cor. flat; 5 rms.; garage; good loc. for doctor.

22ND AVE., 1633—New 4-rm. flat, bath, laun., mod. Merritt 1937.

28TH ST., 297—Lower 3-room flat.

22D ST., near Telegraph; very nice unfurnished, clean, modern 6-rm. upper flat; $40. Oakland 7384.

58TH ST., 488—4-room upper flat; close to K. R. and cars; adults. Phone Piedmont 4157W.

4TH AVE., cor. 11th st., lower cor. flat 5 rms.; very desirable.

27TH ST., 562, nr. Teleg.—4-rm. and slp. pch.; door open. Fruit. 2016J.

54TH ST., 848—Sunny corner flat of 3 rms. and sun porch, near the Key Route. $30. Piedmont 3111R.

53D ST., 846 and 844—2 flats for rent. Merritt 3748.

25TH AVE., 1538—Sunny upper flat; Fruitvale dist.; bet. two car lines; 5 rooms, sleeping porch.

37TH ST., 667—Nice 3-rm. unfurn. flat; $30; nr. Grove and S. F. trains

12TH and Adeline; cor. flat; 5 rms. and bath. Oak. 6330.

31—FLATS TO LET FURNISHED

APT. FLAT; 1st ave.; Merritt 2031; 3 rooms, pantry, laundry; private entrance; $25 to permanent couple.

ALAMEDA, 1310 Pacific—Furn. flat, gar.; also sleeping rms. Ala. 4071J.

ADELINE ST., 3504—Furnished flat; all modern conveniences.

E. 24TH ST., 926—For rent; $45, modern 5-rm. furnished lower flat. Key at 922.

E. 12TH ST., apply 1549—Sun., upper flat; 4 rms., bath; nicely furn.

E. 15TH ST., 1024—Modern 3-room, furnished flat.

HOPKINS ST., 3089—Elegant sunny cor. furnished 4-rm. flat, wall bed, gas range, $37.50. Fruitvale 5J.

LOWER 3 rms. bath, $25. 1215W. 14.

MAGNOLIA ST., 2924—4-room furn. flat; modern; $35, including gas, elec. and water.

MARKET ST., 2638 — 3-room flat; well furnished; kitchenette; 2 garages.

MODERN, sunny finely furn. 6-rm. upper flat; garage. Grove, near 31st. Adults; refs. Oakland 5845.

MEAD AVE., 826—Off 26th and San Pablo, 3-rm. flat, rent reasonable.

VICENTE ST., 5754, bet. Claremont, Idora; 4 rms.; $25; adults; garage.

22ND ST., 793—Sun., mod., 5-rm. flat.

17TH ST., 783—Sunny 6-rm. upper; adults.

22D ST., 565—3-rm. flat, $25; adults.

14TH AVE., 3400—New, modern, sun., 4-rm., furn. flat; G car. Mer. 5165.

17TH ST., 734—Sunny furn. flat of 4 rms., bath; elec.; central; adults.

11TH ST., 52—Lake district; corner sunny flat; 6 rooms, bath, piano; adults.

27TH ST., 587—Sunny upper, newly renov. 4 rms., bath. Oakland 8247.

42D ST., 532—4 rooms, upper flat, furnished. Lakeside 7440.

4TH AVE., 1623—Furnished 5-rm. lower flat, modern, sunny; garage.

21ST AVE., 1437—Sunny 5-rm. upper flat, bath, gas. elect.; adults.

44TH ST., 456—A nicely furnished 3-rm. apt. flat, hdwd. flrs., wall bed, sleep porch; garage. Near Tech and K. R. $55. Pied. 9052.

30TH ST., 697—Sunny flat, up-to-date; rents cheap; perm. people.

30TH ST., 842—5 rms. sunny, lower flat; $30.

33-34 HOUSES
One line, one week, $1.60

33 UNFURNISHED.

AA—FREE RENT BUREAU AT JACKSON'S
Clay st., bet. 13th and 14th will help you find a furnished or unfurnished house, cottage, flat, bungalow or apartment.

ALAMEDA; 2835 Encinal—5-rm. cement; slp. porch; very attractive; $42.50; gar. near, extra. A. 2539J.

ALAMEDA—For rent, 2 modern 6-room houses, Nos. 1920-1922 Lafayette st. Ph. Piedmont 3987W.

BRAND new, 4-rm. cement dwelling, every convenience; for couple or 3; near shopping district, College ave. car line. Pied. 3605J.

CHETWOOD ST., 528—A 6-room, 2-story home, hardwood floors, clean, sunny and conveniently arranged; garage; large yard; year lease; $66 per mo. Sunday bet. 2-5.

CHETWOOD ST., 520—7-room fine home; furnace; garage. Open 1-4 Sunday.

CHICAGO AVE., 317—6-rm. bunga.; garage; newly decorated; $50 mo.

E. 22D ST., 2429—Newly papered and painted, 5 large rms. and sleeping porch; garage. Rent $45.

E. 27TH ST., 1362—Cottage, 4 rooms.

FOR LEASE
Just completed six room house; hardwood floors throughout; three large bedrms., breakfast nook, tiled bath room and extra toilet; hot air floor heater, automatic instantaneous water heater, and extra large garage. Located in the exclusive Lakemont district, 665 Athol avenue between Excelsior and McKinley; 2½ blocks from Lake Merritt, Key Route and other cars; three blocks from primary and four from Lake Intermediate School. Can be seen during afternoon or by appointment. Phone owner, Piedmont 1750.

FRUITVALE—5-rm. bung and bkfst. nook, in sunny Fruitvale. Lk. 4810.

HARMON ST, 1525; So. Berk.—$16; sunny rear cottage. See Mrs. Lacy.

33 HOUSES TO LET UNFURN. Continued.

IF YOU CAN'T FIND the bungalow, apartment, flat or house you want, visit our Free Rent Bureau. If it's for rent we have it. BREUNER'S 'Everything for the House' CLAY AT 15TH

LAKE MERRITT COTTAGE.
Two rooms and bath; rear cottage; wall bed; 1 block from Lake Merritt and San Francisco trains; $25. Mr. Adams, Oakland 533.

MEAD AVE., 824—Rear cottage, 4 rooms, furnished or unfurn.; reas. Off 26th and San Pablo.

NEW 6-rm. bungalow; brkfst. nook, garage; nr. cars and K. R.; furnace; rent $80. Call Mr. Doerr, Lakeside 300, or Merritt 4235.

OPAL ST., 3929, near 40th—4-room rear cottage; rent $12.

35TH ST., 395—5-room cottage, range, gas heater, linoleum.

35TH ST., 395—5-room cottage, range, gas heater, linoleum; no children.

61ST ST., 695—5-rm. white enamel and hardwood floors throughout; ½-blk to S. P. and K. R., 1 blk. to cars; $45; adults only; near Dover st.; open Sunday only.

24TH ST., 696—3-room cottage and 2 housekeeping rooms.

39TH AVE., 3814—April 22, house, 5 rooms and bath; garage.

9TH AV., 2444—8 rms. and slp. pch.; open from 2 till 4 p. m.; rent $55.

53RD ST., 1126—6-rm., newly renov.

40TH AVE., 1219—Big 4-rm. cottage; lot 50x125; garage, chicken houses, etc.; near S. P., schools; sell or rent.

60TH ST.—4-room, modern bungalow. Inquire 5935 Ayala. Piedmont 4153J.

65TH AVE., 2115—5 rms., Elm. 1443.

69TH AVE.—7 rms., 2-story; fruit trees; garage; all conv.; 8 min. S. P. or 14th st.; $45. Phone Surdez, Fruitvale 3696J.

6-R. MOD. house; garage; large basement. $40. Nr. 59th and San Pablo. Minney, Syndicate Bldg.

33A—HOUSES UNFURNISHED, Wtd

BUNGALOW—Steady tenants. Pied. 6848W.

MODERN, clean, 5-room bungalow, with garage. Phone Piedmont 6557J. Will lease.

WANTED by responsible couple, 4 or 5 rooms; mod.; clean; with garage. Box 4566, Tribune.

WANT to rent modern 6-room house, garage; adults; permanent. Phone Pied. 4967J.

5-ROOM modern house; 3 adults; permanent. Phone Oakland 7229.

34—HOUSES TO LET FURNISHED.

ALAMEDA—Nicely furn. 6-rm. cottage, May 10, for summer mos.; reas.; nr. beach, cars. 2165 San Jose.

ALLENDALE AVE., 3668—4-rm. fur. house, $35, incl. water, elec.

BAKER ST., 6202—Mod. 5-rm. cor. bungalow, well furn.; $55. Phone 1596 Bkly for appointment.

EXPERIENCED or not, if you have intelligence we prepare you in 3 days to earn not less than $100 per week; 10 men employed, instructed and working during past 2 weeks have all obtained the required results. Apply bet. 9-12, room 812, Syndicate bldg.

EUCLID AVENUE, 287
House 9 rms., 4 sunny bedrms.; exclusive residence section; Adams Point; garden; garage; porch; well furn. home; rent $125. Oak. 4603.

E. 11TH ST., 2522, near 23rd ave. station—3-room cottage, partly furnished; $15, including water.

FRUITVALE; 4040 San Juan, cor. of Rosedale ave.—5 rms., slp. porch, garage; rent for 5 mos. or more; fruit, berries; $55 a month.

FRUITVALE AVE., 1621—6 large, sunny rooms and sleeping porch; well furn.; $75; refs.

FURNISHED 8-room house to rent in Piedmont. Piedmont 521J.

HOUSE of 6 rooms furnished, reasonable; fine location; adults; references. Ph. Merritt 3244.

MELROSE HEIGHTS warm belt—2 furn., 5-room bungs.; near stores, car, S. P.; $52.50 and $55; also 3-rm. furn. cottage, $22.50. Be quick. Live "where climate is best." White & White, 5465 Foothill blvd., near 55th ave.

MARKET, 5527—Nicely furnished, modern bungalow, 6 rooms; close to Key Route; Grove car to 56th.

MILVIA ST., 1910, Berk.—Furn. 6-r. bung.; nr. the University; adults; only $55; open aftrs. Pied. 7108W.

WELD ST., 7321—5-room house, fur. Phone Fruitvale 961J.

WILL share 6-rm. cottage; 2 kitchens; with adults. Oakland 1237.

22ND AVE., 2736—Exceptionally beaut. furn. 6-rm. bungalows.

5-ROOM furnished bungalow, Northbrae; victrola, electric washer, etc. large new garage; will lease for 6 months to couple without children; $80 month; references. Box 5282, Tribune.

56TH ST., 987—5 rooms, nicely furn.; piano and garage; $50. Call bet. 12-6 p. m.

48TH ST., 419—4 room, partly furnished cottage; $32.

45TH AVE., 2006—Furnished 5-room cottage; opposite Fremont High.

30TH ST., 881—A furn. 3-rm. cottage, $25; no children.

$20—3-rm. cottage; nr. S. P. 23d ave. sta. Key at 1102 25th ave.; adults.

24TH ST., 597—6-rm. furn. flat and sleeping porch. Merritt 1360.

10-RM. house, partly furn: 2 bath rms., small orchard; lease; $90; close in. Box 5463, Tribune.

3-RM. cottage, partly furn., $20. 5615 Beaudry st. Pied. 2859J.

36 OFFICES—STORES
ART STUDIOS
One line, one month, $3.00

BROADWAY store, reas. 3809 Bdwy.

FOR RENT—SECOND STORY OFFICE SPACE. SUITABLE FOR SAMPLE ROOMS OR LIGHT MANUFACTURING PURPOSES. APPLY MR. BROWN, OAKLAND TRIBUNE.

IN RICHMOND—Office space for rent; reasonable to steady tenants. Richmond office Oakland Tribune, 1015 Macdonald ave.

NEW remodeled store for a wholesale business, 25x50; 2 living rms. in rear; rent reas. Inquire 2136 Dwight way, Berk.

SPACE TO LET, desk or display space; right down town. Oak. 8851.

STORE—4423 E. 14th st.; $25.

TO LEASE
SECOND-STORY FLOOR SPACE 40x100; WILL SUB DIVIDE. SUITABLE FOR SALES ROOMS OR LIGHT MANUFACTURING; NEAR 13TH AND BROADWAY. APPLY BOX 2043, TRIBUNE.

38 GARAGES
FOR RENT.

GARAGES; $75 up; rent, $2.50 to $3 mo. 1351 60th st. Piedmont 748.

PORTABLE garages, $75, $80, $85; terms. 1124 63d st., S. Pab. Pd. 6270

GARAGES FOR SALE.

GARAGES—$70. Pied. 3818W.

WATCH FOR WEDNESDAY WANT ADVTS

40 LOTS FOR SALE
ONe line, one week, $1.00

A VIEW LOT IN BEAUTIFUL PIEDMONT
One blk. to Lakeshore ave., surrounded by lovely homes; glorious view yet no hills to climb. Size 40 x110. Price $1000. Will take auto as part payment. Mr. Parker, with WHITE & POLLARD PHONE LAKESIDE 2700 Cor. 13th and Webster

A-1 HOME LOTS
MELROSE HTS. SECTION
Best lots being picked up. Prices going up. Few good ones left.
L. B. MAGOON
5801 Bond st.; S. P. Seminary station.

A SNAP—97x107, Lincoln avenue, Fruitvale dist.; fine view; good soil; easy terms. Answer M. A. C., Box 16327, Tribune.

A SUMMER in the woods with the birds; camp sites at Pinehaven; $185; easy terms. Meet me there Sunday. Directions to Pinehaven. Phone Oakland 6474; M. A. Coney.

A BARGAIN lot, 78x150, on Fruitvale ave. Call at 3101 Fruitvale ave., or Fruitvale 56W.

BEARING ORCHARD
26¼-ACRE HOMESITES
On Lincoln ave., near Hopkins st.; now being prepared for sale; every site is a full-bearing orchard; prices include city water and graveled road; for first choice in this tract, before property is publicly announced for sale, call at office of VILLA SITE SALES COMPANY, 918 Syndicate bldg., 1440 Broadway, or phone Oak. 6474 for full particulars.

BROADMOOR LOT
By owner; corner lot, 100x150; in young fruit trees; terms reasonable. Box 4562, Tribune.

BIG fully imp. lot, 2½ blks. west of Grove on Russell, $475; $47.50 down, bal. $4.75 mo. This is value. Agent, Box 16321, Tribune.

BEAUTIFUL apt. site. Berk. 3660W.

CABIN SITES in woods of Piedmont hills. Sunday. Directions to get there, phone Oak. 6474 or Oakland 6809. M. A. Coney.

DANDY
small chicken ranch can be made on this ½-acre in Dimond, just 5 blks. north of Hopkins; soil best black loam; running water for plenty of green feed year round. Your berries and vegetables should be started now; 7½ yrs. to pay; $985 full price.
E. R. STRUM,
918 Syndicate bldg.,
Ph. Oak. 6474. Eves., Ala. 2713

EDGEMONT apple, taste it. Money back if not the best you ever ate.

FINE level lot, 60-ft. front; sunny side. Apply 3364 Brookdale ave., corner Humboldt ave.

HAVENSCOURT—Frontage on 67th ave.; 25x110; C. R. Brown, 146 Lee ave., San Francisco. Phone Randolph 286.

LARGE TREES,
READY TO BUILD ON.
FULLY IMPROVED LOT.
Fruitvale ave.; car line in front, macadam street, sewer, gas, electricity; level rich garden soil. This is an ideal lot and will be sold cheap to settle estate; small cash payment; easy terms to responsible party. Near 27th st. Send phone and address to C. Box 16324, Tribune.

LOT 70x120, level, near Fruitvale ave.; graded streets, city water; temporary home permitted; $350; $20 down, $3.50 month. Box 4876, Tribune.

LEVEL lot, 35x119, on Redding st., near High; street work, sidewalk, sewer, etc.; close to 2 car lines; $600; $20 down, $6 month. Box 4878, Tribune.

LEVEL—¼ acre, good soil; nr. car and store; temp. home permitted. Only $600; $60 cash, $6 mo. Box 4875, Tribune.

LOT 40x125, near Piedmont ave.; 3 blocks from Key Route, 2 blks. to Piedmont ave. car; sewer, gas, elec., etc.; you can build a temporary home; $550, small payment down, $5.50 month. Box 5294, Tribune.

MUST BE SOLD—Choice lot 40 ft. frontage; fine location; all improvements in; ready to build on; near school and cars; price $800, small payment down, balance monthly. You can't go wrong in answering this if you are in the market for an extra fine lot. Address Owner, Box 5256, Tribune.

NEW TRACT, orchard pieces, Lincoln, near Hopkins, to be placed on market soon; get first choice by writing agent Box 16381, Trib.

PIEDMONT HALF ACRE $500
312 feet of oil macadam street frontage; price per front foot $1.60; city water and electricity there now; only a step from built-up neighborhood of high-grade homes. Price $500, terms $50 cash down, then $5 each mo. It is the bargain of a lifetime. To inspect call on or telephone to
N. B. MYRAN
Top Floor Syndicate Bldg.
1440 Broadway, Oakland.
Phone Lakeside 1600.

PRICE $780
Fine large lots, located on Market st., on both sides, between 40th and 41st; one corner at $1250 would be fine location for store; all street work, sidewalks in.
CHAS. N. LeNOIR
306 14th st.; Oakland 1205.

PIEDMONT SNAP
Lot 50x133; wonderful view of lake; worth $2000; selling for $1500. Ask for W. M. Wood, 417 15th st.; Lakeside 243.

RIGHT IN OAKLAND
Full Bearing Orchard
Think of owning ¼ acre on Lincoln ave., all level, ready to build little house; nr. car and school; small deposit down, easy terms; only 14 choice pieces; $20 start you. Answer for appt., Box 16195, Trib.

SPECIAL SALE

BEAUTIFUL oak-covered knoll, nearly 2 acres with double frontage; fine view; city water and elec.; restricted district; 15 minutes' ride from the City Hall; $5000, terms if desired.
315 feet on the Moraga road, containing ¾ acre; $1500; $50 down, $15 per month.
118x214 in Country Club estates; $600; $20 down, $6 per month.
120x210; Thornhill Park; sulphur spring on this lot; $675, very easy terms.
SEE
FRANK W. EPPERSON
REALTOR
1440 BROADWAY PHONE LAKE 1600

"VACATION EVERY WEEK-END" IN PINEHAVEN IN PIEDMONT HILLS
Cabin sites from $85 to $385. Think of having a little cabin up here among the trees, facing on a good road; city water; easy terms, $2 per mo.; only 25 min. from 14th and Bdwy. by auto. All big ¼ acres with good view of valley and bay and with plenty of sunshine and mountain air; elevation as high as 1000 ft. This is wonderful property. Write or phone for appt. to see this property before big sale starts.
FARRIS WHEELER
Evenings Pied. 3105W. Oak. 6474
918 Syndicate Bldg.
Oakland,

40 LOTS FOR SALE. (Cont.) 40 LOTS FOR SALE. (Cont.)

Formal Opening Sale Saturday Afternoon and Sunday, April 16th
New Summer Home Colony at
PINEHAVEN

In the Piedmont Hills in the city limits of Oakland and only a 22-minute drive to Oakland City Hall. This is the ideal spot for the busy business man and any other "outdoor life" lover to spend his or her vacation hours among the magnificent pines that cover these delightful canyons and hills.

Week End Cabin and Summer Home Sites $185 Up

Terms arranged to suit you, as low as $2 per month.

Price includes splendid gravelled roads and city water, which is now installed, and each homesite is ready for building now. Splendid place for log cabin.

Monthly payments paid to Central Savings Bank.

You will find enough extra pines on your own site to build your log cabin.

To Reach the Property:
Drive out Moraga Road (in Montclair District) to Thorn Road. Drive up Thorn Road (under S. F.-Sacramento Railway tracks) about one mile to Tract Headquarters. By street car: Transfer to Montclair Bus at corner of Piedmont Avenue and 40th Street and get off at Thorn Road. Then walk about one mile north to Tract Headquarters. You will see arrows to direct you. 6c fare.

VILLA SITE SALES CO.
918 Syndicate Building, 1440 Broadway
Telephone Oakland 6474. Evenings, Phone Pied. 3105W
SALES AGENTS ON THE TRACT SATURDAY AFTERNOON AND ALL DAY SUNDAY

Prices Cut ½
FINAL DISSOLUTION SALE
SUNDAY
33 Splendid Level Fully Improved Lots
in vicinity of Ponoma ave. and Santa Fe ave., close to desirable Berkeley residential section. Corner and inside lots to select from. South, East and West front lots. Macadam streets, curbs, gutters, sewer, water, sidewalks, etc., in and paid for. Good local and S. F. transportation. Corner gore lot with 175 ft. street frontage for $900. Easy terms. Agents on property all day Sunday.
How to get there on street car from Oakland. San Pablo, Grove, Telegraph and College ave. cars give you a transfer to University ave. car line. Get a transfer from University ave. car conductor and tell him to let you off at corner of University ave. and Sacramento st. Get on "Westbrae Dinky" in front of Key Route station and ride to end (five minutes ride). 6c. car fare.
By AUTOMOBILE, drive out San Pablo ave. to Dartmouth st., which is 11 blocks north of University ave.; then turn to your right and drive (toward hills) 7 very short level blocks—an ordinary 3 blocks to Santa Fe ave. You will see agent opposite Westbrae "Dinky" terminus.
M. A. CONEY,
918 Syndicate bldg., 1440 Broadway. Tel. Oak. 6474, or evenings, Oak. 6809.

SPECIAL SALE SUNDAY
10 Level 40-Foot Lots in Harmon Tract, Berkeley
Located on Russell and Julia sts., nr. California st. Macadamized streets, sewer, water, gas, electricity, phone, etc., now installed. Close to school, stores. S. P. elec. train to San Francisco 1 block. Each lot approximately 40x111, for $550. Easy terms. Temporary building permitted 50 feet from street. Agent will be on property all day Sunday, at corner of California and Russell sts. Come early and get first pick. For further particulars, see M. A. CONEY, 918 Syndicate Bldg., 1440 Broadway. Tel. Oakland 6474, or evenings Oakland 6809.

40X122, fully imp., level; with st. work, sidewalk, sewer, gas, water, elec.; nr. school, 1 blk. to car line and S. F. transportation; on Julia st., Berk.; price $550; easy terms. Box 16477, Tribune.

45x233, runs through blk.; will make 2 big lots in Dimond; st. imp. in and paid for; $1200 full price, on terms. Box 16320, Tribune.

8TH, NR. POPLAR—Nr. trains and cars; 50x125; bargain. 2133 Webster. O. 4298.

$20 FT. ON BROADWAY
100 feet frontage; a give-away by owner. Box 5194, Tribune.

$400
86x283 level gore, summer homesite; city water, good roads, pine trees, beautiful running brook; 24 mins. to 14th and Broadway; $40 down, $4 a mo. Box 16319, Tribune.

5 ACRES $1750
in Oakland on good macadam road, some level, some slight slope, live spring; will make fine chicken ranch. Small payment down, $17.50 monthly.
RAYMOND EMGE
Top Floor Syndicate Bldg.

$20 FRONT FOOT
If you are in the market for a fully improved lot, close-in, near schools and cars, this is your opportunity. Nice new homes going up on adjoining lots. You can't beat them at this price. For full particulars call, write or phone
C. G. BASSEY
Top Floor Syndicate Bldg.
1440 Broadway
Lakeside 1600

SEE ALSO "Building Trades."

¼-ACRE, level; nr. Foothill blvd.; city wat.; graveled road; splendid soil; $750; very easy terms; small monthly payments; small house permitted. Box 16326, Tribune.

WOODED PANORAMIC AND MARINE VIEW LOG CABIN. SUMMER HOME, PICNIC AND WEEK-END COTTAGE SITES IN THE CITY LIMITS OF OAKLAND.
Warm, healthy climate among these stately pines cannot be equaled; 300 sites to select from. Monthly payments as low as $1.50 per month. "Pinehaven" is only a 22-minute drive to 14th and Broadway; graveled roads and city water now installed. Answer quickly and get your pick. Any sort of site that you might wish will be found here. Enough extra logs to be found on your own site to help build your cabin; 6c car fare and close to good San Francisco transportation. For further particulars see M. A. Coney, 918 Syndicate Bldg., 1440 Broadway; phone Oakland 6474 or evenings Oakland 6809.

60x160—EASY TERMS
¼ ACRE IN THIS FINE PIECE. RICH SOIL, SOUTH EXPOSURE. PRICE $450, WORTH $800.
In sunny Fruitvale; this is a fine homesite; have chickens, fine for vegetables; good road and city water. This is a chance to secure a homesite. Build a temp. home and move in. Fix it up, plant few fruit trees. Nr. schools and stores, 30 min. by st. car to 14th and Bdwy. This is the best opportunity you will have to buy such property. Easy terms; $15 down, $6 per month. Think of it. Write at once, Box 16194, Tribune.

3⅔ ACRES, $1850
Rolling land, fine for dairy, chickens, etc., good roads, water and near cars. This must be sold and can be had on a small payment down and balance monthly. For further information, call on
C. G. BASSEY
Top Floor Syndicate Bldg.
1440 Broadway, Oakland

85 BY 125, upper Fruitvale; 3 blks. to school, stores and cars; only $625, $65 cash, $6.50 per month. Lakeside 4470.

2 LOTS, 41x163, on Hearst ave., near Chestnut st., Berkeley; street work, sewer, elec., gas, etc.; $550 each; $55 down, $5.50 a month. Box 4877, Tribune.

1¾ ACRES sloping land, fine for chickens; 6 blocks from Hopkins car line; $1575, small payment down, $15 month. Box 5272, Tribune.

2 BEAUTIFUL wooded lots 33x150; Sacramento river bank, Sweetbrier Camp, Shasta Co.; small shack, $175. 1534 Buena Vista ave., Alameda.

40A LOTS WANTED

CADILLAC, 1911, fine condition, for lot or what have you? Box 16303, Tribune.

LOT—Adams Point or near Key Route. Write 911 Filbert st.

WE HAVE SEVERAL INQUIRIES FOR REASONABLE PRICED LOTS NEAR LAKE.
F. R. CALDWELL, REALTOR
1433 FRANKLIN. PH. OAK. 2846

1 TO 28 LOTS—Cash; W. J. Baker, 2255 Ransome ave. Fruit. 1236W.

40—LOTS WANTED—Continued

WANTED—A lot or late auto as first payment on a dandy 4-room cottage; close to S. P. and schools; or 5 acres, improved; very fine place for chickens. 1219 40th ave.

PASTURAGE

GOOD pasturage; rent or lease. 27 Napier ave., Oakland.

41 HOUSES FOR SALE

A REAL FAMILY HOME
Excellently situated in a refined neighborhood, on a beautiful street, east of College ave.; very convenient to cars, fine schools and stores, is this 2-story, shingle home; lot 40x 134; there are 8 large rooms, sleeping porch and 2 baths, a large laundry, cement basement, furnace and garage; all in good condition; a very excellent family home; $8400; terms.
ROCKRIDGE REALTY CO.,
5520 COLLEGE AVE. PIED. 880.

A Genuine Saving of $800
Below cost, artistic 1½-story cement bungalow in one of Oakland's high class districts; close to local and S. F. cars; extra large rooms; unusually well built and finished; terms. 843 Mandana Blvd. Lakeside 6739.

A BARGAIN
IN SUNNY UPPER FRUITVALE.
Chicken ranch; lot 100x126; on paved street, 2 blks. cars, schools; deep well, barn, chick houses; fruit, berries; $2975; $600 cash, $25 per month; 6%.
SEE REGAN
3512 Frtvle. ave.; G car. Open Sun.

A BUNGALOW; OWNER
Must sell; Brookdale Terrace, near High; beaut. view; fine condition; 3 bedrms.; built-ins; fruit trees, fine lawn; all cars near; $4750; terms. 4702 Walnut ave.; Fruitvale 1988W.

ADJOINING NORTHBRAE
$4500; $500 CASH
5 rms. and bkfst. rm.; all mod. to-the-minute; fine cemt. gar.; 1 blk. S. F. trains, direct line to U. C. See this today. Lake. 888, or eves., Fruit. 1391.

A 6-RM. CEMENT
$300 CASH
Lot 50x100; bungalow 4 years old; hdwd. flrs., built-ins; garage; close to 3 car lines; high and grammar schools; Fruitvale dist. Full price $4250. Lake. 888; eves., Fruit. 1391.

A REAL BUY
Six rooms, modern to the minute, near 55th ave.; splendid location, good view, near grammar and high school; local and S. F. cars three blocks; fine neighbors. $6250 takes it; $3250 cash, bal. ten years at 6%.
GET THIS—If you should pass away the mortgage is immediately cancelled and your wife will receive back all monies paid on the principal. Call Owner, Fruitvale 3453W. Must sell.

A CITY RANCH—$3350
A comfy 4-rm. bungalow, built by day; built-in feat.; lot 50x250 ft.; wonderful soil; S. E. exposure for chix.; 3 blks. from all car lines, in Fruitvale's warm belt. Terms, bal. 6% int.

RELIABLE REALTY
4610 East Fourteenth street
A BRAND NEW SIX-ROOM bungalow; hardwood floors throughout, tapestry paper, French doors, cement stairs, cab. kitchen, three bedrooms; close to schools, cars and stores; easy terms; price $4500. Phone Fruitvale 3422J.

A SACRIFICE
5 rms., slp. pch.; $3250; $500 cash. Jones, 5395 Bond st.; Fruitvale 931.
A NEW 4-rm. bung., in West Berk.; $3250. 743 Cedar st., nr. 4th st.

A HOME IN PIEDMONT.
Two blocks above new Piedmont high school, 9 rooms, two baths, all hardwood floors; owner going east and must sell this month; will sacrifice for quick sale. Call Piedmont 6006 for appointment.

A WORKING man's home, 4 blks. to city hall. 765 16th st.; cash or terms. Lake. 2227.

ALAMEDA SACRIFICE
Beautiful cement bung.; on Park ave.; near Encinal ave.; lot 27½x193; garage and drive; basement. See E. J. HUGHES, 420 15th st. Lke. 2019

AA—$200 CASH; new bungalow and garage; Bruce and Hopkins st., 4 blks. east Park blvd.; go look them over. Owner, 421 Central Bank Bldg.; Lake. 1714 or eve., Lakeside 6149.

AA—ONE bungalow, just finished, at 1133 El Centro ave.; 1 block W. of Park blvd.; 6 min. to Key trains. Open for inspection Sunday, 1 to 5, by owner.

A CHOICE of 5 new homes, 5-6 rms.; gum finish, tile sink, basement, garage; in 4th Ave. dist., 3340-3932 Ardley st., nr. Hampel st. Take car E to Hampel st. Open daily. Owner.

AT 1425 Grant st., Berkeley—New, 5-room, cement bungalow; garage. Owner, 1503 21st ave.; Merritt 4601.

A SACRIFICE
5 rooms; nr. S. P.; elec. furnace; $3950; E. Z. Jones, 5395 Bond st.

BY owner. New, cement, story and half bungalow; 5 rooms and breakfast room; hardwood floors throughout; large cement basement and garage; instant water heater. Phone Pied. 6516. 4211 Webster street.

BUNGALOW and poultry place; new, mod.; 5 large rooms; garage, feed room and laying house for 800 hens; restricted E. Oakland section, sunny corner, 47x200. Low price for quick sale. Elm. 1467.

BEAUTIFUL new bungalow; big lot; fruit and shade trees, yet floods of sunshine; cozy homey place; every convenience; fireplace; oak floors; etc.; $3500; terms. Take vacant lots. Owner on premises Sunday. 3261 Delaware st. Pied. 6362J.

BEAUTIFUL bungalow built for home; modern to the minute; near K. R.; 1 blk Park Boulevard car; perfect location, unsurpassed view. $6300; terms; shown by appointment. Merritt 4193.

BEAUTIFUL, new, 5 large rms.; built for my home; garage; lot 40x 130; sacrifice. 4015 Agua Vista.

CALLED AWAY
Will sacrifice my 4-rms.; good lot; close to S. P. and cars; $2650; E Z terms. 5395 Bond st., cor Fairfax station; Fruitvale 931.

CEMENT bungalow, 5 rooms; hardwood floors, tiled sink and bath; garage; Key Route and street car 1 block. A bargain. See owner, 815 59th st., Oakland.

COZY 5-room bungalow; breakfast rm.; near Park blvd. car; garage; by owner; $4750, 1148 Bayview ave.

EDGEMONT apple, taste it. Money back if not the best you ever ate.

GOING EAST. WILL SELL
FURNISHED OR UNFURNISHED.
I will sacrifice my fine home, only renovated a year ago; 6 fine rooms, reception hall, pantry, laundry, storage house, chicken house and run; 8 fruit trees; lot 150 feet deep; garage, driveway; very fine neighborhood. See Owner, 1021 60th st., 2 blks. east of San Pablo ave. Price $4300; easy terms.

Genuine Sacrifice
NEAR CARS AND SCHOOLS.
5-room, white, rustic home; hardwood floors, Ruud inst. heater; faces south; ¼ blk. to cars, 2 blks. to Key Route, new schools and branch library; $3850.
CALL A. ALLEN,
WICKHAM HAVENS, INC.
Oakland 1750. 1500 Franklin.

If you saw it in The TRIBUNE tell them so.

41 HOUSES FOR SALE. (Cont.)

GOING AWAY — 5-room beautiful bungalow, built by owner for himself last September; hdwood. floor, shower bath, high basement, garage, all cemented up; lot 40x300; will sell or trade for good Stockton property, furn. or unfurn.; furniture is new; easy terms. Apply 3114 High st., Oakland.

HIGH-CLASS HOME
6 rooms; laundry; breakfast rm.; garage; splendid view. 1135 Ranleigh way. Lakewood Park tract, Piedmont. Owner, J. H. Young. Phone Piedmont 5027W.

GOING AWAY
Sac. my fine home, 6 R, den, sewing R. and deck; bsmt.; garage; lawn, flowers, fruit; marine and hill view; $5500; terms. Ftvale. 1922W.

HOUSE on Magnolia st., cheap. Apply 1220 5th st., nr. Union.

IF YOU HAVE $250 YOU CAN BUY
a comfortable 4-room cottage on a lot 100x150, suitable for chickens or garden; good well and barn; walking distance of New Durant plant; S. P. trains a few blocks away and only 3 blocks from school. The income you derive from the lot will pay the balance of the purchase price. Owner will accept vacant lot or other property up to $1000 as part payment. See Mr. Walthall, with
WHITE & POLLARD
Cor. 13th and Webster

INVEST NOW
"WHERE CLIMATE IS BEST."
Let us show you our bargain in HOMES AND LOTS.
WHITE & WHITE
5465 Foothill Blvd., near 55th ave.

LEAVING town, buy direct; 4th ave. Terrace; 6-rm. bung., hdwd. flrs; gum finished; gar.; large basement; price reduced for quick sale; $5750. Merritt 2642.

MELROSE HEIGHTS
AND
MAXWELL PARK
HOMES AND HOMESITES
See S. E. WOOD, 5853 Foothill blvd.

MUST sell—Agents notice. Owner here Sat. and Sun., $3250; terms; best offer takes it; lot 40x175, to rear street; both streets done; nice 5-room cottage, fruit trees, etc. 3917 Lincoln ave., Hopkins car.

MUST SELL MY HOME
Fine 5-rm. mod. shingled bungalow, 38th st., near Telegraph. Price $3650. Mrs. Hughes, 420 15th st.; Lakeside 2019.

MODERN 6-rm. bung.; built-in fets.; owner leaving town. 680 57th st.

NEW mod. bung., 4 rms, bkfst. nk., 4020 Mera st., Steinway Ter.; good view; nr. cars, schools; furn. or unfurn.; must sell; make bid. 4145 Foothill blvd. Fruit. 3200.

New 5 and 6 rm. bungalows, just being completed at $4500, on terms.
SANBORN & BILLMAN
419 Syndicate Bldg., 1440 Broadway.
Phone Oakland 5317.

NEW, 5-room bungalow, sleeping porch, hardwood floors; garage; restricted district between Shattuck and Grove on 56th st. Owner, 637 56th st., Suns. from 2-5 p. m.

NEW—5 rms., bk. rms.; hdw. floors thruout, cem. base.; well built; terms. 2231 Madeline st., off Laurel, Hopkins st. car.

NEW, 5-rm. cement bung.; gar.; corner 62nd st. and Baker; $600 cash; bal. easy. Piedmont 7280J.

NEW, 3 rms., $1900. Fruit. 2824J.

OWNER will sell 5-rm. cottage, basement; garage; fruit trees; $1000 cash; balance $30 per month. 2172 Rosedale ave. 55th ave car.

OWNER will sell new cement bungalow; 5 rms., brk. nk.; oak flrs. all rms.; large lot; sunny; $4250; $750 cash, $40 mo. Box 5352, Trib.

PIEDMONT BARGAIN
A beautiful new massively built home with bay and city view. Admirable features, such as living room 16x24 ft., large cabinet kitchen, costly plumbing, cement basement. Hollow tile construction, fireproof garage. For its size there is no more expensively built house in town. Will accept clear lots or small home for equity. Balance payable $65 per month. No reasonable offer refused. See Mr. Parker, with
WHITE & POLLARD
Lakeside 2700
Cor. 13th and Webster

PIEDMONT BUNGALOW
Just about completed. It surely is a beautiful little home; 6 sunny rooms; piped for a furnace; garage, and only $8500; on terms.
SANBORN & BILLMAN
419 Syndicate bldg., 1440 Broadway.
Phone Oakland 5317

RUSTIC bungalow, 6 rooms, sleeping porch; hardwood floors; garage; near S. F. trains and car lines. 623 44th st.

Sacrifice; Need Money
2-story cement residence 7 rooms, bkfst. rm., slp. pch.; furnace, shower, garage; large level lot; cut to $6700, terms. Oakland 3657.

SMALL house, 3 rms.; lot 25x107; good location; price $800. See owner, 1256 64th st.

STORE and 5 living rooms; price $2250. Address Vallejo News office.

SEE ALSO "Building Trades."

TWO-STORY house, 8 rms., bath; lot 40x128; bet. S. P. and K. R. Make offer. 1223 Adeline st., Oakland.

UPPER FTVLE., on Hopkins st. car line; 7 rooms; hdwd. floors; large sleeping porch, storeroom and basement; all modern conveniences; fruit, berries, flowers, view; 60x200; $5500; also other lots, 40x100, $550; by owner. Oak. 4442; Sundays, Fruitvale 1533W.

VERY EASY TERMS—Elegant new house, Shattuck ave., Northbrae. Phone, evenings, Piedmont 6948W.

YOU CAN SAVE MONEY BY BUYING NOW.
5-room mod. bung.; gum finish, stucco ex.; all good-sized rms.; lawn, fruit; south expos.; also another bung. of same floor space, similar finish; rustic ex., and garage; low prices and very best of terms. See White, 2124 Woodbine ave.; Fruitvale 3286W.

11-ROOM HOUSE—555 36th st.

8-RM. WONDER home, 2 baths, cor. lot 55x118; 3 apts., basement, gar.; nr. everything; sacrifice. See today. Owner, 1517 28th ave.

6-ROOM cement bungalow; lake dist. 364 Santa Clara ave., Oak.

$1500 WILL BUY a nice 6-room cottage and garage; fine location. W. C. Moran & Co., 63rd and Grove.

$2600—$450 cash, bal. $25 per month; 5 rooms, garage, windmill and tank, 2 lots, 40x100. W. C. Moran & Co.

$3250—SEE this Queen Ann shingle home of 5 rooms, located at No. 857 Milton st., near San Pablo; walking distance to town; newly painted inside and out; about $1000 below value.
CHAS. N. LeNOIR
306 14th st.; Oakland 1205.

5-ROOM bungalow; up-to-date; all new; good location; also complete furnishings of 5-room bungalow; am leaving, will sell reas. 4001 Carrington st., Oak.

$6000 HOUSE for $5000—5-r., slp. pch., gar.; large lot; Tech, Claremont schools; K. R.; $1250 down; move May 1. Principals only. Pied. 5662W.

$5500—A fine 2-story 8-room house in splendid condition, with hardwood floors, furnace, sleeping porch and such modern conveniences; located on large lot in the choicest part of Paru st. Owner departing this week, hence the sacrifice. See this at once.
E. M. SHAW, Exclusive Agent
1504 Park st., Alameda

41—HOUSES FOR SALE—Con.

$1000—$1000 DOWN; 5-rm., high base cottage; lot 45x120; white enamel and hardwood floors throughout; ½-blk S. P. and K. R., block to cars. 695 61st st., near Dover; open Sunday only.

½ ACRE, CLOSE-IN
Full price only $2500; some terms; has a good 3-room house, gas and elec. lights, exceptionally good sandy loam soil; in a fine neighborhood, close to cars; street work and sidewalks in; the ground is worth the money without the house. See Blackstone, with Korts & Gearhard, 1008 Broadway. Phone Oak. 9243.

500 PAIRS OF PIGEONS net you $1500 a year. I will give you all information free. I have modern 5-room bungalow with equipment for 1000 pigeons and small piece rich land that will grow anything. High-priced products for market. Sell on small payment down. Squabs bring balance. Learn about man here that started in small way with few pairs pigeons and now has $50,000 plant besides fortune made by sales. Call on me.
J. T. MACK
720 Syndicate bldg., 1440 Bdwy., Oakland

4TH AVE. DISTRICT—7 rms. and sleeping porches, garage, hdwd. floors, carpet, drapes; $6000, terms. 4026 Brighton av.; ph. Merritt 891.

$5500—A fine 2-story 8-room house in splendid condition, with hardwood floors, furnace, sleeping porch and such modern conveniences; located on large lot in the choicest part of Paru st. Owner departing this week, hence the sacrifice. See this at once.
E. M. SHAW, Exclusive Agent,
1504 Park st., Alameda.

7-ROOM, cement house. Owner, 107 Euclid ave., San Leandro.

$100 CASH; $3100; $25.50 mo.; 4 rooms; lot 100x256. Apply 4100 Maybelle ave., Fruitvale, Saturday and Sunday. Phone Fruit. 1329W

$2500
Completely furnished 4-room cottage, neat, clean and sunny; fine little home. Owner leaving city, hence the very low price. $500 cash, balance $20 per month.
PAUL L. STERNBERG
REALTOR—1429 BROADWAY

$4250—$500 down; $35 mo.; new 5 rms. and breakfast nk.; bungalow; hdwd. flrs.; all built-in features; restricted dist. Ftvl. 2884.

$4750
ARTISTIC BUNGALOWS
With Terms as Low as $500 Cash
Just completed; located various desirable locations in Melrose Heights; all built-in feat., including a unique arrangement of the breakfastroom; new style sleeping porch; hardwood floors throughout; shower bath; tile floor; garage; lawn; flowers; plants; large lots; near S. F. transportation, cars, schools, etc. See Owner on premises, 1 to 5 p. m., 5259 Foothill boulevard; car No. 7 to Fairfax; walk south one block from S. F. Melrose train to Fairfax, walk north one block.

4TH AVE. HEIGHTS bunga.; hdwd. flrs.; basement; inst. water heater; nr. Key train; $4750. G. Ebbert, 1206 Bdwy.; O. 1451; res. Mr. 2748.

$2250—A new 3-rm. house; modern, with garage; nice location; a bargain; easy terms. 1904 38th ave.

$250 DOWN
Lot, 100x150, with good cottage, barn, garage, young fruit, berries; located in Elmhurst; close to trains, schools and Durant plant. Price $4000; possession immediately. See this at once. A bargain.
WHITE & POLLARD
13th at Webster Lake. 2700

30TH ST., 1071—Modern, 6-rm. house; lot 32x100; terms.

$1900—$350 CASH, $20 mo.; lot 80x 270, 15 young fruit trees, fine soil; 2 rms., barn. Also new bung., 4 large sunny rms., big lot, $3050; $300 cash, $27.50 mo. Owner, 5014 E. 14th st. Fruitvale 2461.

$1250—3 rms., lot 37x174; Dimond dis.; $700 cash, 7 mo. Box 5162, Tribune.

TITLES SEARCHED.

REPORTS ON TITLES, $5
Searches continued. Pacific Abstract Co., Inc., 433 14th st., O. 2625.
REPORTS ON TITLES, $4.
Calif. Title Co., 904 Bdwy.; Oak. 11.

41A HOUSES WANTED

PAY CASH for house or flats; must be bargain. Piedmont 4023W.

HOME in Piedmont, near Key or cars; pay cash; owners only; give location, price. Box 5149, Tribune.

HAVE two lots to exchange in for house as first payment. J. Rose. 2658 25th ave.

We have inquiries for homes in Lake District. We have a new office and few listings and your property will be pushed properly.
F. R. CALDWELL, Realtor.
1433 Franklin st. Phone Oak. 2846

WANT Adams Point home; will offer income property in exchange. Write 911 Filbert st., Oakland.

15 TO 30 ROOMS, unfurn. or partly furn. Box 4555, Oakland Tribune.

5-RM.—Give 3½-ton truck, all summer job as 1st pay't. Ala. 2233R.

42—BUSINESS AND INCOME PROPERTY FOR SALE

CHURCH FOR SALE
Property at 811 33d st., bet. West and San Pablo; building 34x62; could be converted into apts. or suitable for factory. Phone Lakeside 5997.

LAUNDRY—Income property; good location. 844 University.

LOOK US OVER
Think of it—this $16,000 property pays 20% net now, and getting better every day; 5 yrs. rent pays it out; terms.
See RUSH
2145 Center street. Berk. 6076

TELEGRAPH AVE. SNAP
Beautiful piece of business property on Telegraph ave that is paying 11% interest on money invested; lot 50 by 100; improved with stores and rooms. The rents are low; owner forced to sell.
AVENUE REALTY CO.,
Phone Pied. 9187. 4923 Telegraph.
Open Sunday.

42A—BUSINESS PROPERTY WNTD.

WANTED—El Cerrito, Contra Costa county, 1 to 5 acres, improved or unimproved. Box 4937, Tribune.

43 FLATS FOR SALE

A BARGAIN IN FLATS
on 17th st., near Telegraph; 22 rms.; 4 flats; rents for $125 per month and can be had on reasonable terms and at a low figure. See Mr Sanborn at
SANBORN & BILLMAN
419 Syndicate Bldg., 1440 Broadway.
Phone Oak. 5317; res., Pied. 7189J.

LINDA VISTA
A pair of flats, splendidly located; the one best buy for $7000; no information by phone; open Sunday, 1 to 5.
G. F. QUIGLEY
510 Syndicate Building.

LARGE house converted into flats, just comp.; 10 rms., large sleeping porches; income $100 mo.; good loc.; wonderful view; conven. to schools, K. R.; lot 65x100; garage for 5 cars; $5000. Owner, 209 Ridgeway ave., bet. 41st-42d sts.

3 FLATS, 2 garages, basement; income $126; 5 blks. to 12th st. and Broadway; $9500 cash. Owner, Oakland 3650.

43A FLATS WANTED

15 TO 30 rooms, unfurn. or partly furn. Box 4555, Oakland Tribune.

45 COUNTRY REALTY
One line, one week $1.00.

A REAL bargain; San Jose; 4-rm. mod. cottage; fruit trees, berries; $2800. Box 5464, Tribune.

SELL or trade eq. on 12 ac. fronting Lin. highway. 1891 Nason, Ala.

Write for our free mailing list Sonoma, Lake, Mendocino and Napa county properties. Our salesmen know every foot of country in the localities, and will make every effort to find you the home, ranch or investment you are looking for.
FREISINN CO
213 FOURTH ST., SANTA ROSA.

10 ACRES, 15 bldgs., gas, elec.; $3500 cash, bal. 6%. Owner 2435 Russell st., Berkeley. Berkeley 8220J.

10 ACRES among orange groves and vineyards in Tulare, near Delano. Address 1608 73d avenue, Oakland.

REALTY EXCHANGE
Rate $1 a line a week.

AA—WANT lot as first payment, bal. terms, on new bungalow and garage; Bruce and Hopkins sts., 4 blks. east of Park blvd.; go look them over. Owner, 421 Central Bank Bldg.; Lake. 1714, or eve. Lake. 6149.

EXCHANGE or will sell 80 acres of finest irrigated land in Lincoln Co., Idaho; will exchange for improved or unimproved property in Oakland; every foot in cultivation and mostly in alfalfa now. Box 5230, Tribune.

FOLLOWING are a few pieces of property offered in exchange for Berkeley or Oakland property:
VACANT LOTS in Pasadena, 103x450 and 50x150; quite centrally located. Price $5000. (667)
BUNGLOWS—4 and 5 rooms, in Vallejo, on one lot, 50x147; income $80 per month. Price $7000. (668)
POULTRY YARD—2 1-3 acres, in El Cerrito, near San Pablo av., 4-rm. cottage, 2 barns and other improvements; suitable for chickens and nursery; fine black loam soil. Price only $4000. (670)
APARTMENT HOUSE, 32 rooms, in Los Angeles, 80 ft. lot; fine income. Price $30,000. (651).
ATASCADERO LOTS—Nearly an acre, located near civil center; most beautiful surroundings; in fastest growing town on the coast. Price $1500. (682).
D. L. JUNGCK CO.,
Shattuck and University,
Berkeley

FOR good clean wholesome exchange see W. E. Johnson, 1512 Bdwy.

LOOK—65 acres, big timber; official cruise 1,300,000 ft., near Klamath Falls; value $2500 (clear); want lots or small house. Also 20 acres near Meadford, 10 acres full bearing apples and pears; want small grocery, apt. house or flats; value $12,000. Huntsman, 420 15th st., Oakland

640 A. MONTEREY CO.
Clear, $10 per acre, grazing land; want apart. or flats; will assume. A. C. KERLEY, 808 Syndicate Bldg

WANTED—Oakland income property for improved San Joaquin valley ranches. You and I can make a trade. C. P. Huntsman, 420 15th.

50-FOOT corner lot, in Richmond, in exchange for Berk. property. 2525 Durant ave., apt. 8, Berkeley.

3½ ACRES, Walnut Creek; family orchard; well fenced; 10 minutes station; as part payment on modern bungalow, or sell on terms. 5408 Dover.

47 HAYWARD
Rate $1 a line a week.

ALWAYS BEST—Hayward ranches, any size, your terms. Drop postal; will call (some exchanges). Perkins, 491 Castro st., Hayward.

FOR SALE—4 acres, half in bearing orchard; good well and gas engine. Rt. 1, Box 254, Hayward.

FOR HOUSES and RANCHES see H. R. Robinson Hayward, Cal.

HAYWARD RANCH
Stock, grain and poultry ranch; approx. 51 acres, fenced and cross fenced; modern 5-room house, elec.; barn, cap. 20 tons; 4 hen houses, cap. 2000 hens; 1100 or 1200 hens; brooder house, 1000 chicks; granary, 20 tons cap.; 6000 gal. tank; 2½ h.p. gas engine; Gould DA pump; 1700 ft. galv. pipe; running water in pasturage. Terms; might con. trade. Borneman Bros, Route 3, Box 64A, Hayward. Phone 174.

MODERN poultry ranch, with good income. C. Waxham, Rt. 1, box 249, Castro Valley.

47 BERKELEY
One line, one week, $1.00.

A GOOD 40-FT. LOT—$700
Nice Berkeley neighborhood, east side of Valley st., 140 ft. north of Channing; near street cars, S. F. locals; sacrifice. OWNER, call after 6 p. m.; Fruitvale 816J.

ASTOUNDING reduction on new bungalow, a genuine saving of $500. For quick sale I will take less than $3000; private reasons; 4 rooms, hdwd. floor, wall bed, latest features; near school, S. P. and San Pablo cars. Owner, 1601 Kains ave. cor. Cedar st.

$4250—TERMS
Eastern owner must dispose of Berkeley home; 5 rooms, 2 sleeping porches; hdwd. floors; garage; lot 35 x135; nr. S. F. and local car lines. Phone Merritt 2287.

ALAMEDA

ALAMEDA—Snap; $2750; new 4-rm. bung. nr. station; owner, Ala. 355.

HOUSE—7 rooms and bath; lot 24x 140; fine location for local trains and street cars; price $3000; ¼ down, bal. on time. Box 5375, Trib.

LARGE, sunny, 6-room bungalow, hardwood floors throughout, glass sleeping porch across entire back of house, finished basement, Cole floor gas heaters; double garage; lot 50x130; flowers, berries and fruit trees; $2500 cash, balance on terms. Phone Alameda 165. 1414 Court st.

50—STOCKS-BONDS-INVESTMENTS

CASH paid for Coast Tire and Rubber Company's stock. Box 5158, Tribune.

EDGEMONT apple, taste it. Money back if not the best you ever ate.

LIBERTY BONDS
WAR SAVINGS STAMPS
HIGHEST PRICE PAID
If you want to sell or borrow on stocks or bonds see us
R. WHITEHEAD & CO.
Stocks and Bond Brokers
237 First National Bank Bldg.
Oakland, California

53—MONEY LOANED ON SALARIES

$5 TO $50 QUICKLY LOANED without security at cheapest rates; best and most private terms. DRAKE, 609 Liberty bldg., 918 Market, S. F.

54—MONEY LOANED ON PERSONAL PROPERTY.

MONEY loaned on autos, motorcycles, pay as you ride. 1715 Bdway.

THE San Francisco Remedial Loan Association, 932 Mission st., cor. Mint ave., opposite U. S. mint; phone Kearny 5349. Money to loan on pledges and diamonds, watches, jewelry and other articles of value at 1 per cent per month.
Money to loan chattels, consisting of household effects, furniture, pianos, etc., at 1 per cent a month on unpaid balance; 5 per cent fee. Transactions held confidential. Chattel loans also made in Oakland, Alameda and Berkeley.

MONEY TO LOAN

One line, one month, $3.00.

52 ON REALTY

A. V. LONG LOANS ON real estate Largest and OLDEST ESTABLISHED CLIENTAGE IN OAKLAND. 1436 Franklin, next Franklin theater; Lake. 3559.

ANY AMOUNT—AT ONCE ON IMPROVED REAL ESTATE.

Wachs Bros

605 EASTON BLDG., 13TH-BDWY.

FLAT LOANS, 7%. ANY AMOUNT. R. B. VINSON, 400 SYNDICATE BLDG. OAK. 5942.

LOANS—City or country; flat or installment. H. W. McIntier Co., 1528 Franklin st. Oakland 2412.

MORTGAGE LOANS Immediate action. First and second mortgages. Contracts, etc., bought. R. WHITEHEAD & CO., 207 First National Bank Bldg., Oakland, California.

MY LOANS NEVER CALLED Small monthly payments until paid. Only safe way to pay for home. Seconds bought; plenty money.

C. B. DEUBLE 421 Central Bank Bldg. Lake. 1714.

6 PER CENT in amounts from $2000 to $10,000 on first-class homes; 10 years to pay; no brokerage charges. Geo. Osborn, Box 16472, Tribune.

52A—MONEY WNTD. ON REALTY.

$2500 ON new cement bungalow, cor. lot, gar.; 7 per cent net; principals only answer. Box 5351, Tribune.

54—MONEY LOANED ON DIAMONDS, JEWELRY.

DIAMONDS JEWELRY MONEY CALIFORNIA LOAN OFFICE LOANED WATCHES FURS

835 BROADWAY, OAKLAND, CAL.

835 BROADWAY, OAKLAND, CAL. California's largest pawn brokers.

LODGING HOUSES

One line, one week, $1.00.

APT. HOUSE, FURN., $10,500 OWNER has decided to sell the ACORN Apts., 1432 12th ave.; close-in, ½ blk. to Key and st. cars; income $190 per mo.; terms. SUTTON & HOWKINS, 479 19th st.

A STAND in a downtown market; $300 will handle. 614 14th st.

FURNITURE of 8-room house, $550; 4 rooms rented out brings more than rent. 3854 Telegraph ave.

ROOMING house, 16 rooms; clears $100 month and apt. Phono Lakeside 4040. 1716 San Pablo ave.

ROOMING HOUSE—By owner; 15 rms., cheap. On 10th st., O. 4744

SMALL modern hotel; lease and terms; can show good income. The Lenox, 277 12th st.

$700 CASH, good trans. 923 Wash.

BUSINESS CHANCES

Rate $1 a line a week.

AA—WANTED partner with $2500 cash, to go into good-paying real estate business. 539 16th st.

BAKERY ROUTE Splendid earnings for fast, willing worker; no exp. necessary; good territory; Ford del. incl. 1909 Market st., Apt. 7, 7 to 9 p. m.

CANDY store, soft drinks, ice cream, toys; 2 living rooms; comp. furn.; in theater bldg.; going away; must sacrifice. 2814 28th ave.

COR. GROCERY, ice cream and candy. Fruitvale 3045W for appt.

CONFECTIONERY, cabaret, bus., home in 1. 262 Davis, San Leandro.

FURN. finisher has front of large store to let to upholsterer; cheap rent; can get the business. 1608 Shattuck ave.; phone Berkeley 5231J.

FOR RENT OR SALE—Auto body and repair shop. 331 9th st.; evenings, Fruitvale 1546J.

FEED and seed store; downtown; rent $30; price $1500; sacrifice. Box 6370, Tribune.

GROCERY, candy, tobacco, ice crm; stock invoice; rent $30, lease 3500 Rheda ave., cor. Hopkins, G car.

GROCERY store—1900 Grove, Berk.

LUNCH and tea room, Oakland; must be sold at once account bad health; sacrifice price, or will exchange for furniture. Box 5191, Tribune.

LUNCH counter and restau. for sale; good equipment; $650. Oak. 8732.

MACHINE shop, equipment good; will consolidate with an active garage or manufacturing business. 1741 8th st., Berkeley.

MEAT market, with up-to-date fixtures; $450 will handle. Owner 626 20th street.

MEAT market; 1st-class; good paying business. 761 61st street.

MEAT MARKET for sale or rent. Piedmont 134.

NOTION-CIGAR business for quick sale; will sell at bargain, or will trade for property. What have you? Worth while for you to see it. 809 Clay st.; Oakland 6518.

PAYING grocery; sales $60 daily; splendid location. 850 55th st. Piedmont 3342.

REAL ESTATE OFFICE On account of health, I must sell. It will pay you to investigate. Box 4583, Tribune.

RESTAURANT, averaging $20 a day. 2201 E. 12th st.

RESTAURANT—Inq. 1223 23d ave.

YOUNG man with car will invest $1000 and services estab. business Oak. or Berkeley; principals only; explain fully. Box 5462, Tribune.

56A—BUSINESS WANTED

BUSINESS man will invest $3000 with services. What have you? Address Box 5268, Oak. Tribune.

40 MISCELLANEOUS

One line, one week, $1.00.

FOR SALE

A NEW STORE IN A NEW BUSINESS DISTRICT IN THE HEART OF THE FASTEST GROWING HOME SECTION EAST OAKLAND, ADJOINING IMPORTANT S. P. LOCAL STATION; GOOD OPENING DRUGS, NEWS, CIGARS, SODA, HARDWARE, PAINTS, OIL, WALLPAPER, PLUMBING, DRY-GOODS, NOTIONS, HABERDASHERY.

L. B. MAGOON 5801 Bond st., Seminary station.

A CARLOAD OF **WIRE NETTING** AT WHOLESALE 1", 1½", 2" MESH All widths; any amt.; free delivery **UNION HDWE., TOOL CO.** 300 BROADWAY. OAK. 6970.

ASHBY Nursery—Fruit trees; berry plants; bedding plants; now ready. 2906 Ellsworth. Berkeley 1476.

ADDING MACHINES bought, sold, rented and exchanged. All makes. W. A. Cooley, 388 12th. Oak. 1319.

A SINGER—Head, stand, table, motor, complete; new; cost $133; $75. Lakeside 5457.

BABY BUGGY—New wicker; very latest; cost $85; will sacrifice for $45. Call Sunday a. m. or week nights. 609 Grove st.

BILLIARD and pool table, combination; very reas. 736 Washington st.

BARREL root beer. 1416 Frtvl. ave.

BASSINETTE; trimmed. Pied. 1410.

60—MISCELLANEOUS FOR SALE. Continued.

A— New Lumber Reduced LOOK! LISTEN! Figure the savings. 1x6 to 1x12 OP 1000 ft. $14 to $20 clear. No. 1 Lap Siding $27.50. 1x8 Pine Rustic $30. Redwood $35 1000 ft. Redwood T&G $30. Star A Star Cedar and Redwood Shingles $4 a thousand. New good 1x4 Flooring $27.50. New Laths $7. Roofing Paper 75c to $1.60 reduced 25 per cent. New material for 10x16 garage $18, including new roofing. Plumbing, Baths, Sinks, Trays, Basins, Pipe and Fittings. Don't get us confused with others; no triflers in ours. P. A. Dolan, our manager for 35 years, has saved the home builders millions of dollars. See him; he can do the same for you. **DOLAN WRECKING CO.** 2149 E. 14th st.; Merritt 111.

BABY buggy. 4454 View street.

CLOTHING of all descriptions. See "Wearing Apparel," following this classification.

CHICKEN manure mixed with straw, $1.50 a load on the place. 3814 39th ave.; Fruitvale 2126J.

CRIB—Iron; drop sides and mattress. $5. 1456 55th av. Ftvl. 3370W

E. L. BLACKMAN CO. INC. 4221 E. 14th st; ph. Fruit. 563. BETTER GRADE **LUMBER** FOR LESS MONEY All new and cheaper than wreckage.
1x6 to 1x12 redw. 1000 ft., $17 to $20
1x4 redw. ceiling, 1000 ft., $28
1x8 spruce rustic, 1000 ft., $35
1x4 fl. No. 1 Com., 1000 ft., $35
1½x4 lath, $6.50 and $7.50, 1000.
Good roofing per roll, $1, $1.25, $1.50

EDGEMONT apple, taste it. Money back if not the best you ever ate.

GOODELL-PRATT lathe, counter shafting, etc., 20-in. bed, good condition; $25 for quick sale. 4244 Sutter st. Fruitvale 558J.

GREENHOUSE glass and bars, 150x28 ft.; asp fern; part or all; located rear of 5030 Dover st, near 51st st. Phone Pied. 4341W.

INCUBATOR — One new Charters; cheap. Phone Fruitvale 1776.

MANURE, etc. J. R. Rogers, Berk. 1597W.

MANURE, etc. J. R. Rogers, B. 1597W.

OLD MANURE, 60c a sack. Pied. 96.

PERENNIALS, annuals, plants, roses, shrubs, fine manure, 50c sack. Ashby Nursery, 2906 Ellsworth. Berkeley 1476.

POOL TABLE—Full size, all acces. first class cond.; $200. Ala. 4027.

PEARL OIL, $1 5-gal. Pied. 96.

PAINT WALL PAPER
House Paint, all colors....$2.50 gal.
White and Ivory Enamel.. 3.00 gal.
Interior Varnish .... 2.50 gal.
Present this ad at store and get 5% discount.
SMALLEY PAINT CO. 612 14th st. Phone Lakeside 6769.

ROTTED manure, dry, fine, rich; 50c sack. Renas Warehouse, Berk. 50.

PIANO, upright; tools. Oakland 6859

RADIO APPARATUS Bought, sold, exchanged; highest prices paid. Call "Sparks." Phone Alameda 2485W.

SCALES All bargains, easy terms. Rebuilt Rayton, Angidile, Toledo scales, 332 12th st., Oakland, opp. gasoline station, between Harrison and Webster.

SAND for play boxes; rock screenings for drives; fertilizers and pulverized manure for the garden. Piedmont 544.

SHOW CASES, glass, computing scales, elec. coffee mill; reasonable. Owner, 1606 W. 12th st.

TOILET SEATS, $4 Never Split boilers, $10.50; ex. heavy cement trays, $7.50; new and guar. 407 7th, nr. Franklin. Lake 5484.

TRUNKS—1 large and 2 steamer trunks; reasonable. 764 Lincoln ave., Alameda.

TOOL chest, carpenter's, and moulding planes. 388 12th st., Franklin. Rosling.

TRUNKS—High-grade; better made, at the factory. 2306 San Pablo.

TANK for sale, to be removed; cheap. Call at 720 Union st.

WILL sell my electric washer for $72.50. Call at 1624 Telegraph ave.

VACUUM cleaners, Royals, all makes, sold $25 up; terms, $1.00 down, $1.25 week; elec. washers, $50 up. Elec. Hkpg. Shop, 1624 Teleg.; Oak. 741.

WALLPAPER Big new stock at ½ to ½ off; prices range from 10c per roll up. Century Paint Co., 1808 San Pablo. Oakland 5237.

WOOD Any kind, 3 sacks, $1. Oakland 6650

WATER heater, Humphrey; fittings used 4 mos; reas. Lakeside 7064.

WHITE rotary mch: $20. 3520 E. 14th

60A—WANTED—MISCELLANEOUS

AA-Clothing Bought $7.50 and up for gents' suits, jewelry, guns, etc. Positively highest prices. Call any time, any place. Golden West Clothing Co., 489 7th st. Phone Lakeside 4185.

AA—Clothing wanted; pay $6 to $30 for gents suit. 461 8th st. O. 5358.

BOOKS of all kinds. 58 Bacon Bldg. Ph. Merritt 2366

DIAMONDS OLD GOLD AND SILVER BOUGHT H. LOEB, Manufacturing Jeweler 467 13th st, room 27.

TYPEWRITER desk, small. B. 7283.

TYPEWRITERS.

TYPEWRITERS—All makes sold; $10 up, rented, spec. rates to students; repairing; expert work; dealers for Remington Portables. Oakland Typewriter Exchange, 436 15th st. Oak. 9219.

62—BUSI. EQUIPMENT FOR SALE

BAKERY equipment: oven, show cases, tables, chairs, etc. 6019 Adeline, Oakland.

OFFICE DESK, good as new, for sale. 2100 23rd ave.

SODA fountain and candy outfit; now removed to 481 7th street.

THE DESK STORE buys and sells used office furn. 642 13th street. Lakeside 1949.

62A—BUSI. EQUIPMENT WANTED.

FLAT-TOP 2d-hand desk; must be a bargain. Box 9481, Tribune.

69A—WEARING APPAREL WNTD.

SECONDHAND clothes and stoves; highest prices paid. Oak. 1414.

63 MACHINERY AND TOOLS FOR SALE.

FOR SALE—Bowser gasoline pump; in first class condition; suitable for small public garage or private garage of individual. Call 2329 Broadway.

MACHINE shop equipment, lathe, drill presses, grinder, motor, etc. 1741 8th st., Berkeley 448.

64—BOATS AND ACCES. FOR SALE.

MOTOR BOAT WANTED—Will exchange land near highway, 2½ miles south of Redding. Phone, evenings, Piedmont 6948W.

WEARING APPAREL

DRESS—Beaded georgette rose-colored, size 38. 764 Lincoln ave., Alameda.

FUR, black Lynx; cheap. Pied. 1649.

OVERCOAT cheviot; almost new; for 5-year-old boy. Ftvle. 843W.

If you saw it in The TRIBUNE tell them so.

HOUSEHOLD GOODS

One line, one week, $1.00.

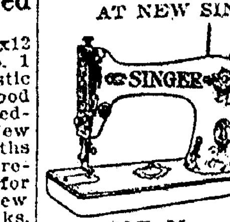

AT NEW SINGER STORE New and used machines sold on small payments. Renting and repairing. 1710 San Pablo, opp. American Theater. F. R. COE, Mgr. Lakeside 2713

A—4-PCE up-to-date bedroom set; walnut, mhg. or ivory; $117.50; 8-piece, $148.50. Security Storage Warehouse; 6th and Market.

BEDROOM SET—For lack of room in our new home must sacrifice one of our elegant 8-piece modern walnut bedroom sets. 728 Arimo ave., off Walla Vista ave. L. 6609.

BED, dresser, chiffonier, night stand, ivory; 54-in. W. M. dining table; 6 lea. chairs; lib. table; 2 W. M. rockers; $190 for all. 450 E. 18th st

BUGGY—Baby's gray 4-wheeled; first-class condition; not wicker; must sell. Phone P. 3685W.

BED, wooden; also wire mattress; reasonable. 6403 Shattuck ave.

BUFFET, fumed oak; dark oak wall mirror rack. Oakland 8610.

BEDSTEAD, double, white enamel; with spring; cheap. Call 469 23rd.

BEDS—3 Simmons steel twin beds. Oak. 7711.

"CALIFORNIA" wall beds solve the sleeping problem, apartment or home. $24.75 up. 165 13th st. L 1186

DINING SET, massive fumed oak, and piano. 4026 Brighton av.; ph. Merritt 891.

ENTIRE furnishing of 6 rooms, including No. 1 electric washer, sewing machine. Leaving state April 17. 2215 Oregon, Berkeley.

ELEC. washer, Maytag, like new; will sell cheap. Apt. 5, 2404 Teleg.

EDGEMONT apple, taste it. Money back if not the best you ever ate.

FURNITURE of all kinds that has been turned in as part payment for new articles. Dining room, bedroom, living room and hall furniture at wonderful savings. Terms if desired. Exchange department, 6th floor, Breuner's Clay at 15th st

FURNITURE—Going East, must sell at once; refrigerator $15, tea wagon $15, bureau $25, davenport $45. Call Sunday 451 Estudillo ave., San Leandro.

FURNITURE (good) of 4 rooms for sale as a whole. Call 1436 67th st., near Sacramento, Berkeley.

FURNISHINGS of 3-room apt. flat; Chesterfield set, Ivory bedroom set, etc. 929 Grove st.

FURN. bought, sold, exchanged; money saving prices. Be convinced. Quigley, 3031 Adeline. Berk. 7453.

FURNITURE, phonograph, stove, etc. 1221 E. 19th st.

FURNITURE of 8 rm. house, $600. 574 Jones st.

FURN. of 2 flats, $350; 1 flat rented; cheap rent. Lakeside 1114.

FIRELESS COOKER—805 Kirkham.

FURNITURE, 365 Euclid ave., Oak.

HOUSEHOLD goods cheap, whole or piece. 409 Jackson st.

LIVING rm. and kitchen furniture for sale. 5659 Shafter. Pied. 8569R

MAH. bed set, 1 din. set, 2 rugs. Wilton, etc. 844 29th st.; Oak. 7680.

PIANO—Good upright, Wilton rug, 11½x22 ft.; 1 Hughes elec. plate, dining table, 1 leather rocker, 1 straight chair. 611 Merrimac st.

RANGE, excel. baker, $20. Wilson, cabin 24, Auto camp, 48th, S. Pablo.

SEWING machine; new Singer; must sell. 601 25th st., Apt. 302.

WASHER, domestic, elect., almost new, cost $135, sell $75. 2177 West st.

65A—HOUSEHOLD GOODS WNTD.

ASSURING MOST CASH for furniture, pianos, rugs, etc. W. H. EDWARDS & SONS. 487 20th st.; Lakeside 5053.

AT J. A. MUNRO'S you get more for your furniture and household goods than you get elsewhere. 1007 Clay. Phone Oakland 520.

FURNITURE of 8 or 10-rm. house; must be reasonable and in good location. Box 5183, Tribune.

GROTE will buy your furniture and rugs at top prices. F. H. Grote, 1813 San Pablo. L. 4929

HIGHEST cash price for good furniture. S. Smith, 1922 San Pablo. Lakeside 6067.

I BUY furniture and household goods. Oakland 2347.

UNITED FURNITURE CO., INC., pays highest prices for used furniture, store fixtures. 801 Clay st. Phone Lakeside 2921.

WE PAY 25% more than dealers for good furniture, office equipment, Oriental rugs, etc Mysel & Mysel, auctioneers. Oakland 4479.

Musical Instruments

One line, one week, $1.00.

A BRAND new 88-note player piano, $395. Free music rolls, free bench, free delivery. $10 delivers to your home; long time easy payment plan on balance, same as rent. Guaranteed. If you can't call, write, phone, or telegraph. This offer for short time only. Mr. Arthur, factory representative, 575 14th st. nr. Jefferson. Open eves. to 10.

A SNAP in 88-note player music rolls—over 1000 selections, popular, dance, classical, operatic, sacred. Prices on some as low as 20c per roll. Store open eves. to 10. 575 14th st. nr. Jefferson.

A REAL player piano bargain. $250 takes it. Was $800. Pay $5 month, free rolls and bench. 575 14th st. nr. Jefferson. Open eves. to 10.

A SWEET-TONED bungalow upright piano, $100. Pay $3 month. Open eves. to 10. 575 14th st. nr. Jefferson.

AMPICO reproducing piano at great reduction. See Mr. Arthur, 575 14th st. nr. Jefferson; day or eves. to 10.

BUY YOUR PHONOGRAPH this week; many returned from rent; others traded in on pianos. Many makes, styles and woods to select from. Prices start at $15 up to $150. Terms on some as low as $1 per week. If you can't call, phone or write for particulars. Mr. Sloat, 575 14th st., nr. Jefferson. Open evenings to 10.

BALDWIN-made piano, used, mahogany case, $198. Pay $4 month, or rent $2. Open eves. to 10. 575 14th st. nr. Jefferson.

BEAUTIFUL toned player piano, $195; used but serviceable; free rolls, free bench, free delivery. Pay $6 month. Open eves. to 10. 575 14th st. nr. Jefferson.

GOOD pianos for rent. $4 per month and upward. Girard Piano Company, 519 14th st. Take the elevator. save $100.

CHANCE to buy dainty Baby Grand piano on small initial payment and little monthly terms, same as rent. The piano is fully guaranteed. It's a little beauty! Takes up no more space in your room than the ordinary upright piano. Or will rent, all rent can apply on buy later. Mr. Arthur, factory representative, 575 14th st., nr. Jefferson. Open eves. to 10. Call, phone or write.

FOR RENT, new pianos, with bench; also phonographs; reas. to responsible parties. 3270 Adeline; Pd. 4243

Garrett Owen Music Co.

GIRARD PIANO COMPANY 519 14th St. Pianos on terms as low as $6 per month. Take the elevator; save $100. 44 YEARS IN OAKLAND.

60—MUSICAL INST'TS—FOR SALE. Continued

HERE'S A SNAP for some one! Artistic high-grade phonograph with a lot of records; original cost $450; will sacrifice for $200, give terms like rent. Mr. Sloat, 575 14th st., nr. Jefferson. Open evenings to 10.

I HAVE BEEN INSTRUCTED to close out the following accounts: Little upright piano, balance due $38; pay $1 week. Larger size piano, upright case, to go at $77; pay $1.25 week. Full size 88-note player, $600 model, balance due to close account $187; pay $10 cash and $1.50 week; rolls and bench free. A beautiful little baby grand, used by local musician; $505 has been paid on this instrument, balance due $495; pay a little down and a little each month. Please ask for Mr. Stall, piano adjuster, 575 14th st., nr. Jefferson. Can be seen evenings only between 6:30 and 9:30.

IF YOU WANT a high grade Baby Grand at big price cut, see me quick. I have a special offer in a 6 months old baby grand. Mr. Arthur, 575 14th st. nr. Jefferson. Day or eves. to 10.

IF YOU can't call, phone me about the following piano buys: Sweet-toned player piano, $165; little used Chickering upright, $195; small practice piano, $50; beautiful 88-note player piano, $950 model, now $450; old style grand piano, $250; dainty baby grand, used 3 months by musician, reduced $275; Ampico electrically operated piano, in storage 6 mos., will sacrifice or rent low. Six talking machines, all standard makes, ranging in price from $8 to $57.50; concert-used harp and a dandy saxophone; above instruments must be closed out at once. Terms on some as low as $1 per week. Mr. Arthur, 575 14th st. nr. Jefferson. Open eves. to 10. Phone, write or call.

JUST the piano for a small room or apartment. Very small boudoir model piano, full rich musical tone, brand new, mahogany or oak case, $295; $5 first payment delivers to your home, balance long time payment, same as rent. Guaranteed. If you can't call, write for particulars. Mr. Arthur, 575 14th st. nr. Jefferson. Open eves. to 10.

KNABE grand, new, snap. 675 43d st.

MY $600 equity in Ampico electric player. Fruitvale 1637J.

NO DOWN payment and $1.50 week places in your home brand new, style 80 Victrola. 575 14th st. nr. Jefferson. Open eves to 10.

PHONOGRAPHS rented $1 per month up. All rent can apply on buy later. 575 14th st. nr. Jefferson. Open eves. to 10.

PIANO—A fine; rent cheap. M. 2775.

PLAY. piano, 88-note. 409 Jackson.

RENT a talking machine. All rent can apply on buy later. New and used models to select from. Mr. Sloat, 575 14th st., nr. Jefferson, Open evenings to 10.

RENT a phonograph at a very reasonable price; rent can apply on purchase if desired. HAUSCHILDT MUSIC CO. 1810 San Pablo (Upstairs).

RENT a player piano, $5 month. Free music rolls, free bench, free delivery. 575 14th st. nr. Jefferson. Open eves. to 10.

SWEET TONED, full size $350 talking machine with a lot of records. Used few months. Will sacrifice for $125. Will arrange terms responsible people. Please ask for Mr. Sloat. 575 14th st., nr. Jefferson. Day or evenings to 10.

SMALL Victor machine; style 50; for camping or home use; stand and 24 latest records; price reasonable. 565 27th st. Ph. Lake. 3050.

VICTROLA, slightly used. M. 4296.

$250 BUYS $800 PLAYER PIANO, used, rolls, bench; terms. Mr. Sloat 575 14th st., nr. Jefferson. Open evenings to 10.

$195 BUYS Kohler & Chase used player piano, 88-note, rolls and bench included. Pay $6 month. See Mr. Stall, 575 14th st., nr. Jefferson. Open evenings to 10.

$1200 APOLLO PLAYER PIANO—Will sacrifice for $485; large quantity of music rolls and bench included; $2 monthly payments. Open evenings to 10. 575 14th st., nr. Jefferson.

$200 EDISON 18 records, good as new, by private party; $150; terms if desired. Oakland 8055; evenings or Sunday a. m. for appointment.

70 DOGS CATS BIRDS

One line, one week, $1.00.

AIREDALE PUP, male; well bred; $15. Box 5284, Tribune.

BOSTON Ter. pups; pedig.; cheap. Eng. Bull dogs, pups, $10 up. 9410 E. 14th street.

CANARIES, 3; 2 males; cage; $10. Wilson cabin, 24 Auto camp, 48th and San Pablo.

CANARIES—Fine stock; male, females. 4182 Emerald Pied 8749W.

IRISH TERRIER, pure bred; 8 mo. old. 91 Linda ave., Oakland.

STUDS—A FINE PAIR OF REAL TOY BOSTONS; FEES $10 AND $15; SOME NICE PUPPIES FOR SALE. SEE THEM AT KATHBERT KENNELS, 133 BEVERLY AVE., BROADMOOR. PH. SAN LEANDRO 289W.

ST. BERNARD DOG One year old; full blooded. 4319 Piedmont ave. Lakeside 462.

SILVER Persian at stud. 3833 E. 14th

70A.—DOGS, CATS, BIRDS WANTED

CANARIES wanted; male and female canaries. Ansel W. Robinson, 1737-39 Bdwy., Oakland; Oak. 1323.

POULTRY SUPPLIES

ANIMALS boarded; sun, individ. kennels; pets disposed of if desired. Fruitvale 1125. Oak. Society prevention Cruelty to Animals.

ANCONA and R. I. R. hatching eggs. 2152 High st. Fruit. 695W.

BABY CHIX, RABBITS STRATTON POULTRY and SUPPLY STORE 623 Washington st.; Lake. 7654 Mrs. Emma Stratton, Prop.

BARRED ROCK thoroughbred rooster; cheap. 1456 55th ave., Fruitvale 3370W.

BABY chicks, White Leghorns. At Wilson's Hatchery, 4042 E. 14th st. Fruitvale 1813J.

Coulson Buttermilk Mash means sure success in feeding. It is the first feed that counts, therefore select with care. We are glad to show the formula of our feeds. Semi-solid buttermilk in the water best known preventative for white diahorrea. Our Challenge brand has 7% lactic acid. C. E. HILL CO., 418 11th st., opp. T. & D.; Oak. 7151.

BABY CHICKS from certified stock, April del.; $11 per 100; Castro Valley Hatchery, Hayward, Ph. 231L1

DUCKS; Muscovy, 1029 83d avenue.

EGGS, broilers, baby chicks, hatching eggs. 3164 High st.; Ft. 522W.

EGGS, turkey for hatching. 1947 Seminary ave.

FEED—A Mitzman. 619 Wash. L. 539

HATCHING EGGS—W. Min. Leghorn; best layers. 2609 E. 27th st.

JUST RECEIVED—1200 thoroughbred white Minorca pullets, laying, at a sacrifice. Fred W. Diehl, 324 Franklin street.

KALE PLANTS—Tall Jersey kale plants; 100, 40c; come 5:30 p. m. and Sunday. 3914 39th ave.

R. I. R. EGGS and chicks. Fr. 3270W.

71—POULTRY, SUPPL'S FOR SALE. Continued.

ONE Ohio incubator, $35; one Queen brooder, $25, used only once. Box 2627, Tribune.

PEDDLER'S No. 1 wagon; single and double sets of harness. 2631 Adeline.

PULLETS—5 purebred R. I. Red: 2 P. R.; fine layers; $14. Elm. 108.

SETTING hens. 1616E. 20th st.

THOMPSON Imperial Ringlets-Black Orpington, W. Leghorn, B. Cochin, bantams; premium stock; eggs and stock for sale. C. A. DURFEE, 537 21st st. Oakland; Pied. 635W.

W. L. — 50 laying hens; $1.10 each. 3415 35th ave.; rear.

50 LAYING HENS for sale 1812 27th ave., Oakland.

1000 CHICKENS at $15 per doz.; 6 mos. to 1 year old. 200 Railroad ave., near Stege station, Stege

CATTLE & GOATS

Rate $1 a line a week.

FRESH COW; suitable family or dairy. Call 1515 Blake st., Berk.

GOATS—Large Togg. and 2 quart nanny. Phone Merritt 932.

NANNY, fresh; also kid; rent, sale or trade. Smokey, 1484 67th st. and Bay.

SWISS pure bred Togg. buck kid, typical color and marking; natural hornless, wattles; price, $100. Address 1128 Bancroft way, Berkeley.

80 MOTORCYCLES

CLEVELAND motorcycle, fine cond., cheap. 388 12th st. Franklin. Rosling.

CLEVELAND motorcycle, '19 model, for sale, $70; good shape. 9770 Jones ave., Oakland.

CLEVELAND motorcycle, excellent cond., $90. 3073 Richmond av., Oak.

HARLEY and Henderson motorcycles, perfect condition thruout. McBryde Parking station, 14th and Harrison sts.

INDIAN 3-speed, elec. equipped; like new; barg. 3852 Howe; Pd. 7193W.

INDIAN MOTORCYCLE, '17, $100. 117 Romano ave., Piedmont.

INDIAN '17; side car; $75; Al. 3514 Midvale ave.; take G car.

80A—MOTORCYCLES & BICYCLES WANTED.

MOTORCYCLES wanted for spot cash. 270 12th st. Ph. Oakland 355.

WANTED AT ONCE Shipping to the Orient, 100 late model Harley-Davidson for cash. Oakland Motorcycle and Supply Co., 270 12th st.; phone Oakland 355.

MOTORCYCLES REPAIRED

PARTS and repairing; motorcycles bought, sold. 2023 San Pablo, Oak.

81 TRACTORS, TRAILERS AND TRUCK FOR SALE.

FORD 1920, 1-ton truck, oak body; excellent condition. Pied. 6606J.

PIERCE ARROW truck; good condition; will sacrifice; terms. 5726 Orion st., near 57th ave.

THREE 1-ton chassis for sale, reasonable prices; to be seen A. R. E. Garage, 14th and Center sts., or ph. M. G. Lickteig, Lakeside 5030 for appointment.

82 AUTO FREIGHT

Rate $3 a line a month.

A CAREFUL mover, $2 hr. Pied. 2334

A1—Draying, moving, $2 hr. O. 5062.

CONTRACT for 1½-ton truck. Pied. 7820.

PIANO mover; guar. Oakland 2682.

TRUCK, leaving for Fresno April 22, can carry 1800 lbs. Elm. 849.

AUTOS FOR HIRE

Rate $3 a line a month

AAA— MAYBERRY'S AUTO SERVICE Without drivers. All makes, open or enclosed. Trucks and deliveries. Fords to Cadillacs, 50c hour up. 12th and Madison. Lakeside 783

AAA—CARS RENTED, ALL MAKES, WITHOUT DRIVERS FROM FORDS TO CADILLACS; ALL LATE MODELS; 50c HOUR AND UP. J. J. JOSLIN, 12TH AND OAK STS. PH. LAKESIDE 203.

AUTOS FOR RENT WITH OR without drivers—Rates, $1 hour and up. LAKESIDE MOTOR SALES CO. 12th and Webster sts. Oak. 8954

BATES FORD SERVICE FORD WITHOUT DRIVER OAK. 635 130 12TH ST.

BUICK 6; safe driver. L. 2350.

CADILLAC, 7-pass.; trips; low rates; safe driver. Oak. 3261 or Mer. 2899.

TRIPS for visitors, invalids, etc. Hudson car. Morgan. Oak. 1969.

1 TON TRUCK with driver by day or contract. Alameda 655W.

7-PASS. Pierce Arrow; long and short trips; special rates. O. 5783.

AUTOS FOR SALE

Rate $1 a line a week.

AA— 25 GOOD CARS
Autocar truck $900
4 Buicks ....$100 to $550
2 Oaklands .....$250 and $475
2 '20 Ford tours., s. starters.
1 '18 Ford tour.
3 Chandler tours..$275 to $750
1 Dodge tour. $350
1 Dodge screen side delivery $550
1 Chev road. $225
3 Speedsters — Marmon, Haynes, Stutz.
2 2 Saxon touring.
'20 Scripps-Booth tour., 11,000 miles.
4 trucks, 1¼ to 3 tons ....$100 to $350
The above cars are all in first-class condition and, as usual, carry my TEN HOURS' FREE SERVICE J. W. SHAW, 211 12th st. Oak. 3771. Open Eves. by Appointment.

AA— A FEW OF OUR USED CARS All cars overhauled and repainted. Guaranteed as represented. 1918 Chandler, Gillig top, $775; 1919 Dodge sedan, $800; 1920 F. B. Chevrolet, $575; 1919 490 Chevrolet, $300; 1919 Chevrolet delivery, $250; Buick six Rd.r $475. Many others to select from. J. J. JOSLIN AUTO SALES. 12th and Oak sts. Lake. 203 Open evenings and Sundays.

AT PHILIP N. DALTON'S
2 Dodge tour. car......$285 and $360
1922 Ford tour.; sacrifice......$400
1920 Ford deliv., side curtains..$235
1920 Chev. (490) panel del.....$285
1919 Dodge enclosed deliv.......$600
1918 Ford del., dem. wheels....$235
Velie speed, cutdown, 2½ to 1..$325
2318 GROVE ST.; TERMS. LK. 359.

BUICK 6 SEDAN, 1920 Sacrifice. 6008 Foothill blvd.

BUICK, 1917, 5-passenger; extra good condition; good tires; owner leaving city. 178 10th st.

BUICK Six, 1920 tour.; best bargain in city; terms if desired. Pd. 6606J.

BUICK Light Six road. Pied. 1210J.

CHEVROLET TOURING—One at $175, one at $200. SCHINDLER, 6th ave. and E. 12th st.

COLE 8, 1917 model; comp. overh'd; new paint; reas. 3420 Telegraph.

CADILLAC 8, 1915, coupe; $500. Pied. 1338, during day.

DELIVERY BODY, used, reasonable. 151 12th st.; Lake. 1131.

84—AUTOS FOR SALE—Continued.

CHEVROLET

Special Used Car Sale
1 Ford Coupe.
1 Ford Sedan.
2 Ford Touring.
4 "490" Touring.
2 "490" Roadsters.
1 Se. Touring.
Our used cars are completely overhauled and are exceptional buys.
COCHRAN & CELLI 414 5th St. Oak. 55.
Open Sundays until 12 o'clock.

Chandler, Gillig top, late model, runs like new; 5 wire wheels, cord tires, one spare. $1150.
Chandler Dispatch, 1921, just like new, used but little. $1150.
Chandler Dispatch, 1920, in perfect order; wire wheels; Victoria side curtains; side wings, bumpers, etc. $1000.
Chandler Chummy, all gone over; almost new paint; side wings, spot light, bumper, etc. $600.
Chandler tour, '20 series, all in excellent shape, except paint. $800.
Cadillac coupe, completely overhauled; all cord tires. $800.
Chevrolet sedan, late model, mechancially like new; oversized cord tires; almost new spare. $600.
Franklin tour., model 9-B; all overhauled; cord tires. $900.
Cleveland tour., late 1920, completely overhauled; 5 cord tires; this car has been very little used. $750.
Light 6 tour, overhauled and rebored; 5 good tires. $500.
All cars one-third down, bal. 1 yr. No brokerage Will take trades. Open evenings, 7:30 to 8:30.
CHANDLER AGENCY, 3020 Bdwy.

CHEVROLET 490 touring; first-class condition; new paint. Phone Fruitvale 3834.

COLE 8 tour.; late model; sacrfice for $1050; many extras; terms $350 down. 2471 Shattuck av., Berk.

EDGEMONT apple, taste it. Money back if not the best you ever ate.

FORD road.; extra fine cond.; dem. rims; good tires. 2247 Grove st.

FORD tour. 1918; one-man top, new tires; $185; terms. 31st and San Pablo ave.

FORD (2) delivery cars, like new; cheap. Jacuzzi Bros., auto body builders and auto painters. 1450 San Pablo ave., Berkeley.

FORD road., late 1921, run only 4000 miles; new tires, starter; with road. body or tour. body; $350; terms. Alameda 2554J.

FORD CHASSIS (2) — Cheap, also roadster and touring body; would accept panel top body in trade. SCHINDLER, 6th ave. and E. 12th.

FORD T., 1920; speedometer, shock absorbers, starter; perfect shape. Oakland 4648.

FORD car, in very good condition; good rubber; 1920 or 1919 make; must get rid of them this week; will sacrifice. Phone Oakland 7298 bet. 8 and 9 p. m. any evening.

FORD touring, late 1921, starter, wire wheels, dem. rims, shocks, many extras; motor in fine condition; spare tire. Lakeside 2083.

FORD tour., 1921—First-rate condition; owner going East; private party; cheap. Telephone Berk. 9525R before 9:30 a. m.

FORD touring, 1922; demountable rims, self-starter; run less than 100 miles; will sacrifice for $385; can arrange some terms. 758 10th st.; Apt. 10, Elm Apts.

FORD roadster and tour. and panel top del. 31st and San Pablo ave.; cheap.

FORD tour., late '19; starter block; new rubber; ex. cond. $215. Lake. 1708. 2247 Grove.

FORD tour, 1921; new tires; car like new; $325; a real buy; private party. Merritt 3122.

FORD tour., late '20, starter, dem. rims, new tires, $300, terms. Pied. 3455W.

FORD—Just the thing for camp or make fine deliv.; $225. 2247 Grove.

FORD coupe; very good; S. S. dem. wheels, spare; $325. 2247 Grove.

FORD '20, T. S. S.; looks good; $295; some terms. Mer. 1626. 529 E. 17th.

FORD road.; good cond.; $170. 2247 Grove st.

FORD light del. $185, terms. 31st and San Pablo ave.

FORD slip-on boxes. San Pablo and 31st st.

FRANKLIN 1918 Chummy roadster, excellent condition. Ph. Berk 6370.

GARDNER touring, $700; nearly new. Oakland 208.

GET OUR RATES Money advanced on your car in 15 minutes; sell same if desired on commission; reasonable rates. BAY CITIES TIRE CO., 2329 Bdway.

HUDSON touring; runs fine; $250; or trade for lighter car. Address Millet, Maple ave. and Madeline st., or call at north end of Maple ave.; top of hill.

HUPMOBILE, 1916 touring; sacrifice for $275; new tires. 2471 Shattuck ave., Berkeley.

LATE 1921 Ford sedan, $550. Huntsman (owner). 420 15th st., or Apt. 12, 4145 E. 14th st.

MORE BARGAINS
DON'T MISS THESE.
1920 Essex Touring.
1920 Dodge Touring.
1920 Ford Coupe.
1920 Reo 5-pass.
1920 Chevrolet Touring.
1919 Studebaker Special Six.
1917 Overland Touring.
1917 Chevrolet Touring.
1917 Haynes Sedan.
TERMS OR TRADE.
Jones Cranford Motor Co. 2519 BROADWAY.

New Paige Cars Late Models
5-pass. Tour. $1495
4-pass. Sport $1645
7-pass 6-66 ....$2185
4-pass. 6-66 ....$2285
Limousine Sedan $3250
These prices include freight and war tax.
H. A. SELLER-CUMMINGS CO., AUBURN & DORRIS, Distributors, 1536 Van Ness ave., San Francisco.

NEW 6-cylinder touring car, $900. Garage., Telegraph and Alcatraz.

OAKLAND 6; fine cond.; good rubber; at bargain price. 2103 Franklin st.; Oak. 231, or, residence. Oakland 6611.

OLDS 6; 1921—In good cond. Call Center Station Garage, 1575 7th st.

PAIGE, 1920 touring; A-1 condition; $425. Berkeley 685. Mr. Sullivan.

PACKARD SINGLE SIX Touring; almost new and guaranteed; extras. Phone Berk. 6839W.

REO RSTR. 1918 Price $225; good cond.; must be sold. 1827 Alameda ave.; Alameda 1959W.

STUDEBAKER touring; splendid cond.; $300; Call Sunday 2-5:30; Monday all day. 1456 55th ave., Fruitvale 3370W.

Stearns-Knight; Bargain In good condition; cost $3000; will sell for $500 cash, or terms. Tele. Merritt 1321.

84—AUTOS FOR SALE—Continued.

STEPHENS—A late 1921 sport model Stephens salient 6, must sell at once at a bargain. Call after 6 p. m. Lakeside 1511.

SAXON 6 roadster, $275. 2100 Bdwy.

VELIE Light Six tour.; almost new; a real buy; $950; terms. 3010 Broadway.

VELIE Light Six, $125 down, $30 per mo; this is a buy. 3010 Bdwy

WESTCOTT, 1919—7-passenger, good condition, $950; $350 down. Will demonstrate. Talbot's Garage, 1440 Webster.

1917 OVERLAND, model 85, 6-cyl., Continental motor; fine cond.; a bargain. 1231 Pearl or ph. A. 1255J.

'16 FORD; shocks; just overhauled motor; $115. Ph. Ala. 2185J. Overland 83 del., $125. 1039 Lincoln av.

AUTOS WANTED

AA—BEFORE YOU SELL, SEE US. HIGHEST price for autos in any condition. OAK. AUTO WRECKING CO., 1715 Bdwy.; Oak. 6503.

A— Wanted, Late Models cars at once. 287 12th st.; Lake. 1558

A 4 or 6-cylinder light 5-pass. car. 5245 Foothill blvd.

BUICK 6 roadster for cash. 1635 63d st., South Berkeley.

CASH PAID FOR CARS. OPEN EVES. 2015 BROADWAY.

CASH FOR OLD or wrecked autos. Standard Auto, 233 12th st. O. 7061.

FOR trade, $1575 Knabe grand piano, brand new. What have you? Pied. 2262J.

UST STARTED—Need 100 used cars or more; also cars for wrecking; highest prices paid. N. L. Larsen, auto wreckers. 3616 E. 14th street. Fruitvale 3451.

USED Dodge touring; must be in good cond. spot cash. 514 25th st.

WANT late model auto or lot as first payment on a dandy 4-room cottage; close to S. P., street cars and school; or a 5-acre improved ranch; in trees; just the place for chickens. 1219 40th ave.

Wanted, 50 Automobiles Wanted at once, 50 good used cars; must be late models; will pay you highest cash prices. Phone Oakland 1614 or call at 2329 Broadway.

WILL exchange good paying business for auto and cash; act quick. Rogers, 598 19th st.

86—MONEY LOANED ON AUTOS

AUTO and motorcycle loans; auto contracts purchased or refinanced to reduce payments; money advanced to repair or repaint your car; pay as you ride; low rates; quick service. 1715 Broadway.

AUTO LOANS; payments reduced; contracts refinanced; you can use car; also storage loans; bank rates; dealers' contracts solicited. 2115 Broadway.

MONEY TO LOAN ON USED CARS You retain the use of same. LAKESIDE MOTOR SALES CO. 12th and Webster sts. Oak. 8954

MONEY loaned on autos; immediate service; contracts refinanced. 2519 Broadway.

88 AUTO REPAIRING

Rate $1 a line a week.

AUTO REPAIRED at your home, reasonable; wide experience. 1523 E. 28th st.; Merritt 5275.

AUTOS cut for sleeping. 802 E. 12th street. Merritt 289.

CYLINDERS rebored, $2 ea. F. 409.

CYLS. reground, $2 ea. 1954 Tel. ave.

DODGE Studebaker expert, etc. 478 20th st. Lake. 1096.

EXPERT auto repairing; you pay for parts only; no labor charge. Hemphill Auto Schools, 720 Franklin st., Oakland, Calif.

GUARANTEED REPAIRING and overhauling at your home or here. 1064 32d st. Piedmont 3684W.

Maxwell Mitchell experts. Prices right. 470 20th st. L. 644

REPAIRING at square-deal prices; estimating; all work guaranteed. M. L. Hunt, 13th ave. and E. 31st st.; phone Merritt 667; free towing.

AUTO ACCESSORIES

Rate $3 a line a month.

BRAKES—1 set Rischmuller, external, for Ford, almost new, $10. 3070 Richmond ave., Oakland.

NEW gears, axles, drive shafts for all cars. 1715 Broadway. O. 6503.

89—TIRES AND VULCANIZING

USED TIRES. We can sell you used tires from $2 up. 720 Franklin st., Oakland, Cal.

91 AUTO TRIPS

LOS ANGELES—Sun. a. m.; party will take 3 or 4 for expenses, $7. Oak. 1487; Room 108.

PARTY driving to Los Angeles April 18; room for 4; $6 apiece. Box 2888, Tribune, Hayward.

TO L. A.—Private car; Hudson. Phone Oakland 4980.

WOMAN—Comp., wanted by young lady driving to L. A. about April 15 or 17; fare $10. Fruit. 2124J.

LEGAL NOTICE.

ST. MARY'S ORPHANAGE.

April 1, 1922.

The following named children have been admitted to the St. Mary's Orphanage:

Half orphans—Blanche Ashford, age 13 years, 2 months; Leslie Sullivan, age 14 years, 14 days; Patricia Sullivan, age 8 years, 7 months; Juanita Miller, age 13 years, 1 month; Lucy Duggan, age 15 years, 9 months; Jennie De Lucchi, age 13 years, 2 months; Lina De Lucchi, age 10 years, 10 months; Josephine Jenkins, age 13 years, 8 months; Irene Lee, age 13 years, 1 month; Alice McKenzie, age 13 years, 3 months; Velma Moore, age 16 years; Margaret Meletis, age 15 years, 2 months; Hattie Martin, age 12 years, 9 months; Virginia Martin, age 14 years, 3 months; Julia Rizzo, age .. years; Lillian King, age 15 years, 2 months; Ellen Lotti, age 12 years, 9 months; Ida Lotti, age 10 years, 9 months; Mary Aguera, age 9 years, 2 months; Lucy Augera, age 11 years, 3 months; Juacinta Polson, age 11 years, 10 months; Dolores Polson, age 7 years, 3 months.

Whole orphans—Annie Silva, age 15 years, 9 months; Ruby Warren, age 10 years, 10 months; Hannah Daly, age 14 years, 2 months.

Abandoned—Anita Pezzi, age 12 years, 1 month; Virginia Di Mortica, age 12 years; Annie Di Mortica, age 9 years, 9 months; Agnes Murray, age 13 years, 3 months; Mamie Silva, age 5 years; Myrtle Lang, age 13 years, 11 months; Alice Lang, age 13 years, 11 months.

ST. MARY'S ORPHANAGE.

BUTTER, EGGS, CHEESE

Prices here quoted are selling prices from jobber to retailer as published daily by the San Francisco Wholesale Dairy Produce Exchange. In actual transactions on the floor of the exchange they are subject to a 10 per cent discount on cheese, butter and eggs when 43 cents or less, and 8 per cent for butter and eggs when over 45 cents; provided, however, when squares are sold at 45 cents and invoiced at 42½ cents, the discount shall be 10 per cent.

BUTTER—

	Apr. 13	Apr. 14	Apr. 15
Extra	35½c	36c	35½c
Prime firsts	34½c	35½c	35c
Firsts	Nom.	Nom.	Nom.

EGGS—

	Apr. 13	Apr. 14	Apr. 15
Fresh extras	26½c	28½c	28½c
Extra firsts	27½c	27c	27c
Extra pullets	25c	24½c	24½c
Firsts	23½c	23½c	23½c
Undersized pullets	21c	21½c	21c

Cheese—Old style, California, flat, fancy, 23½c; do firsts, 23c; Cal. Young American, fancy, 23c; Oregon triplets, 20c; Oregon Young America, 26c.

POTATO PRICES STIFFEN UNDER ACTIVE DEMAND

Cold Weather Retarding the New Crop and Holdover Stock Reported Low.

Activity in the potato market was evident today in the increase in the price of Nevadas and a generally firmer tone for all other varieties. According to market tips the supply of Idaho stock is only about 15 carloads and other intermountain states are being heavily drawn on to meet eastern demand. This leaves Oregon and California to supply local call and the storage stuff is said to be rapidly being depleted here. Ordinarily new potatoes ought to be coming into the market in fair quantity before May 1, but this year, because of cold weather, they will be late and further firmness in the price of carry-over stock is expected.

Arrivals today included two cars of lettuce and one of apples. The continued incoming of lettuce from the south has knocked the bottom out of the market. Imperial Valley stuff got below $2 a crate for the first time since it appeared this year.

Asparagus and peas were both cheaper and in fair supply. Mexican tomatoes, on the other hand, were higher. Strawberries, under increasing arrivals, are getting down near their regulation market price.

Carloads of radishes, lettuce, spinach and other vegetables, some from California, arrived in Chicago in such poor condition that the jobbers refused to accept them and the railroads were forced to sell the shipments for less than freight charges in an effort to reduce their losses, according to a statement by the state department of farms and markets of Illinois today.

The warm weather early in the week was blamed. Radishes from Virginia sold for from 25 to 75 cents per five-peck hamper, containing from three to five dozen bunches, more than half going at prices below freight charges, which averaged about 45 cents a hamper.

Late reports indicate that a few localities in the Sacramento Valley suffered slight damages from recent frosts, says a statement issued by E. E. Kaufman of the Federal Crop Reporting Service.

The Capay valley and Esparto districts in western Yolo county seem to have been touched lightly. In Placer county damage up to the present is very small, and as a whole conditions are good, with very little damage from frost.

"The most serious damage was in the grape growing section around Reedley, Dinuba and Parlier. Sunset-Maid Raisin Growers estimate the acreage frosted at Dinuba five per cent of the acreage frosted last year. Owing to the backward development of the vines this spring, it is hard to estimate what the loss in tonnage will amount to, but as a whole it cannot be very heavy, unless later frosts occur.

In the Santa Clara Valley and the bay counties, a light crop of apricots was expected on account of brown rot. Frost has further decreased the prospects for a crop, and no better than 40 per cent of normal can be expected.

Some slight damage to the prune crop in the Santa Clara Valley may follow, although it is too early to make a percentage estimate.

Weather conditions in the fruit-growing sections are not entirely favorable, and the frost period is by no means past, but every day decreases the danger.

OAKLAND PRODUCE

FRUITS.

Dates—Dromedary Golden, new crop, $6.50 per case; 18@20c lb.; Fard, 28@30c lb.

Honey—$5.50@6 case.

Oranges—Navels (Sunkist), fancy, $7.25; choice, $6.50.

Cocoanuts—50@75c doz.

Lemons—$7.25; seconds, $6.50.

Bananas—Central American, 7½@8c lb; Honolulu, 7c.

Pineapples—$3@4.50 doz.

Grapefruit — Fancy, $3.50@4; choice, $2@2.50.

Nuts—IXL Almonds, 27@28c per lb.; Nonparieis and Ne Plus Extra, 27@28c; Drake Seedlings, 16@17c; Soft Shell Walnuts, Franquettes, 33@35c; Budded, 26c; Brazil Nuts, 18c; Pecans, extra large, 22c.

APPLES.

Bellflower—4½s, $1.25; 3½s, $1.75; 4s, $1.65.

Ben Davis—3½ tiers, $2@2.25; 4s, $1.75@2; 4½s, $1.50.

Roman Beauties—4½s, $1.50@1.75; 4s, $2.25@2.50.

Jonathan—3½s, $2.75@3; 4s, $2.50; 4½s, $1.75.

Kings—4s, $2@2.25; 4½s, $1.75@2.

Newtown Pippins—Fancy, 3½s, $2.75; B grade, $2.50; fancy 4s, $2.50; B grade 4s, $2.25; fancy 4½s, $2.00.

Oregons—Extra fancy, $2.85@3; fancy, $2.25@2.50; choice, $1.50@2.

VEGETABLES.

Potatoes—Rivers, $2.25; Nevadas, $2.50@2.75; Netted Gems, $2.25@2.50. crop, $1.60@2.

Potatoes—New, 10@12c per lb.

Sweet Potatoes—Cellar, $3.50@4; yams, $4@4.50.

Onions—New Browns, $9@10; Yellows, $9@10.

Green Onions—San Leandro, new crop, $1.60@2; regrowth, 75c.

Garlic—1@3c per lb.

Lettuce—Imperial, $1.75@2.25 per crate; Los Angeles, $1.25@1.75; local, $1.@1.25.

Celery—$2.50@4 per crate.

Spinach—2@4c per lb.

Swiss Chard—40c a dozen bunches.

Beets—New, $2 a sack; 40c a doz.

Cabbage—$1@1.50 a doz.

Carrots—$2.25 a sack.

Turnips—$2.25 a sack.

Parsnips—$1.25 a box of 40 lbs.

Peppers—Mexican, 22@25c; Chili, 15@20c; pods, 20@25c.

Radishes—20c per doz. bunches.

Tomatoes—Mexican, $2.75@3.25.

Artichokes—50c@$1.15.

Cauliflower—Firsts 90c per doz.; seconds, 25c.

Rhubarb—San Leandro, $1.25@1.75 per box of 40 lbs.

Asparagus—10@14c per lb.

Peas—10@14c per lb.

Eggplant—25c@30c per lb.

Strawberries—$1.50@1.75.

POULTRY AND GAME

Prices quoted here are for the Oakland wholesale market today for average current receipts.

LIVE WEIGHT.

	Cents per lb.
Large colored hens	30@32
Medium colored hens	30@32
Leghorn broil., 1 to 1¼ lbs	30@32
Leghorn broilers, 1½ to 2 lbs	35@38
Col. broilers, 1½ to 2½ lbs.	43@45
Colored fryers, 2 to 2½ lbs.	38@40
Colored young roosters, 3 to 5 lbs.	35@40
Staggy young roosters	23@25
All old roosters	18
Ducks, young	30
Ducks, old	28@30
Geese, young	28@30
Geese, old	25
Turkeys, No. 1	33@35
Turkeys, dressed	40@43
Poor quality, less.	
Guineas, each	75
Squabs, large	50@55
Squabs, small	40@45
Pigeons, loz.	$2.50@3
Belgian hares, young	20

NEW YORK BOND MARKET

(By Associated Press)
Exclusive to
OAKLAND TRIBUNE

NEW YORK, April 15.—Following e today's high, low and closing ices of bonds on the New York ock Exchange, and the total sales each bond (in $1000):

REIGN, GOVERNMENT, STATE AND MUNICIPAL.

les.		High	Low	Close
24	Argentine 7s.	100¾	99⅞	100½
5	Chinese R 5s.	55½	55	55½
2	Bergen 8s	111	111	111
2	Berne 8s	111¾	111¾	111¾
54	Bordeaux 6s.	90	88	90
16	Copnhgn 5½s.	93½	93	93½
25	Lyons 6s	90	88	90
23	Marseilles 6s.	90	88½	90
38	R Janeiro 8s.	105¾	104½	104½
17	San Paulo 8s.	106⅝	105⅞	106
4	Tokyo 5s	74½	73½	74½
5	Zurich 8s ...	112¼	112	112
1	Danish M 8s.	112	112	112
1	Dept Seine 7s.	98	97½	97¾
3	Canada 5½s.	100¾	100¾	100¾
3	Do 7s	99	98⅞	99
5	Dut E Ind 6s.	96	95½	96
12	Do 6s 1962.	96⅝	96⅝	96⅝
14	French 8s ...	107½	107¼	107¼
12	Do 7½s	104¼	103½	104¼
15	Japanese 4½s.	91⅞	91	91⅞
12	Do 4s	79	77⅝	77⅝
33	Belgium 7½s.	109	108½	108½
24	Do 6s	103⅝	103¼	103½
56	Denmark 6s..	99½	99⅜	99½
37	Netherlnd 6s.	94½	94⅜	94½
1	Norway 8s ...	112½	112½	112½
9	Sweden 6s ...	100⅞	100½	100½
6	Chile 8s	105	104⅝	105
5	Cuba 5s	90	90	90
5	Uruguay 8s ..	106	106	106
17	Queenslnd 7s.	109	108⅞	109
5	Do 6s	102	101⅞	101⅞
1	RG do Sul 8s.	103½	103½	103½
10	Swiss Conf 8s.	117	116½	117
37	British 5½s..	107¼	107	107
16	Do 5½s '29.	107¼	107⅛	107⅜
14	Do 5½s '37.	102½	102	102¼
19	Brazil 8s	107½	107	107
18	Mexico 5s ...	69½	69	69½
13	Do 4s	60	58¾	59⅜
	ILWAY AND MISCELLANEOUS.			
5	Am AgC 7½s.	103¼	103¼	103¼
8	Am Cot O 5s.	86½	86	86½
27	Am Smelt 5s.	91	90⅞	91
15	Am Sugar 6s.	100	99¾	99¾
8	Am T & T 5s.	98	97¾	97
16	Armour 4½s.	89½	89½	89½
12	A T & SFe 4s.	89	88¼	89
10	Do adj 4s..	83⅝	83⅜	83⅜
2	Atl C L 4s	88¼	88¼	88½
8	Atl Refi 6½s.	104	104	104
12	B & O 6s ...	99	99	99
12	Do cv 4½s.	83⅛	83	83⅛
1	Can No 6½s.	110¾	110⅝	110¾
51	Can Pac 4s..	80½	79¾	80¼
3	Cent Ga 6s ..	100	99	100
13	Cerro deP 8s.	115½	115	115
13	C & O cv 5s.	91	90¼	90¾
4	Do cv 4½s.	86½	86¼	86¼
19	C B & Q 5s..	97½	97	97½
13	Chi & E Ill 5s.	80¼	79⅞	80
15	CM & StP4½s.	70¼	69½	70
4	Do ref4½s.	67½	66½	67¼
7	C & N W 7s.	106	106	106
8	Do 6½s ...	106¾	106¾	106¾
1	Chi Rwys 5s.	80⅝	80⅝	80⅝
5	C R I & P 4s.	82⅞	82⅞	82⅞
1	Do ref 4s ..	82	81¾	81¾
6	Chile Cop 7s.	101½	101½	101½
1	Do 6s	88	87⅝	88
2	Col & So 4½s.	87⅞	87¾	87⅞
2	C Coal Md 5s.	89	89	89
4	Con Gas 7s..	110	109	109¼
3	Cuba C S 8s..	86	85⅞	85⅞
2	Cuba RR 7½s.	103½	103¼	103¼
1	Cuba A Su 8s.	104¾	104⅝	104⅝
1	Det Edsn 6s.	102¾	102¼	102¾
2	Det U R 4½s.	79	78¾	79
5	Dia Mch 7½s.	107½	107½	107¼
8	DuP deN 7½s.	105¾	105	105¾
6	Duques Lt 6s.	56½	55	56⅛
7	Erie gen 4s.	65	64½	65
9	Do pr l 4s.	107⅜	107¾	107⅜
0	Fr I Dv 7½s.	102⅝	100½	102
4	Gen Elec 5s.	98⅜	98⅜	98⅜
1	Goodyer T 8s.	103	102½	102⅝
1	Do 8s 1941.	116	115½	116
2	Gd Trunk 6s.	102⅞	101½	101½
1	Gt North 7s.	108⅜	107⅞	108⅜
4	Do 5½s ...	98	97⅞	98
3	Hud & M 5s.	81¾	81	81½
2	Ill Cent 5½s.	100½	100¼	100½
3	Do ref 4s ..	82	81¾	82
2	Ill Steel 4½s.	90¼	90¼	90¼
2	Interb M 4½s.	15	13⅝	14½
7	Interb R T 5s.	66½	65½	66
8	Int M Mar 6s.	97	96⅝	97
2	Int Paper 5s.	85	84¼	85
4	Invinc O 8s..	96⅛	96	96
2	Iowa Cent 4s.	47	47	47
3	KC FtS&M 4s.	79½	79	79½
1	K C South 5s.	88	88	88
7	Ky-Spg T 8s.	108	107½	108
1	Lack Stl 5s.	98¼	98¼	98¼
1	Lacled Gas 5s.	90	90	90
8	L S & M S 4s.	93¾	93⅛	93¾
10	Do deb 4s.	92	92	92
1	Lehigh Va 6s.	102½	102½	102½
19	L & N 5½s..	102½	102⅜	102½
6	Do unif 4s.	92	91½	92
9	Mkt St R 5s.	92	91¾	92
8	Mex Petrol 8s.	105	104	105
19	Mich S Tel 5s.	98	98	98
1	Midvale St 5s.	87½	87½	87½
3	M & St L 5s.	48	47⅞	48
1	MStP & S6½s.	102	102	102
2	M K & T 5s.	84⅞	84⅜	84⅜
10	Do n adj 5s.	58⅝	56⅝	58½
10	Do 1st 4s ..	79¼	78½	79¼
52	Mo Pacific 4s.	65½	65	65½
2	Mont Pow 5s.	95¾	95¼	95½
15	N O T & M 5s.	69½	69½	69½
14	N Y Cent 7s.	107	106⅝	106⅞
54	Do deb 6s..	104¼	103½	104
25	Do con 4s..	80⅝	80⅝	80⅝
60	NY Edsn 6½s.	110¼	109½	110¼
4	NY NH&H 6s.	73½	73	73½
3	NY O & W 4s.	72¾	72¾	72¾
9	N Y Tel 6s..	103⅜	103	103⅜
16	NYW&B 4½s.	50	50	50
16	Norf & W 6s.	108½	108½	108½
30	No Pacific 3s.	63	62½	63
14	NP-GN j 6½s.	105¼	104⅝	105
28	No St Pow 5s.	92	90½	92
22	NW Bell T 7s.	107	106¾	107
3	Ore S L 5s ..	100¼	100	100
5	Do ref 4s..	91¼	91¼	91¼
12	Ore-W R N 4s.	80⅞	80½	80½
1	Otis Steel 8s.	102	102	102
10	Pac G & E 5s.	91	90¼	91
1	Pac T & T 5s.	94¼	94¼	94¼
6	Pack M C 8s.	103	102¾	103
5	Pan-A P T 7s.	98	98	98
6	Penn RR 6½s.	107½	107	107½
39	Do gen 5s..	98¼	97¾	98
3	Do gn 4½s.	90	90	90
15	Pere Marq 5s.	95¾	95¼	95¾
1	Peoria & E 4s.	33	33	33
1	Pierce Oil 8s.	99	99	99
4	P CC&StL 5s.	95	95	95
5	Port R L P 5s.	105	104	105
1	Prod & R 8s.	104	104	104
69	Reading g 4s.	84½	84	84½
20	Rio G & W 4s.	79	79	79
21	R I A&L 4½s.	82¼	81	82
25	StLIM & S 4s.	87	87	87
32	StL & S F 6s.	81	80	81
77	Do inc 6s..	71⅜	70⅝	71
33	Do pr l 4s.	73⅝	73½	73½
5	StP & KC4½s.	82	82	82
8	SanA & AP4s.	76	75¾	76
79	Seabd A L 6s.	63	62	63
86	Do adj 5s..	30	29½	29½
21	Do ref 4s ..	46½	45⅜	46½
11	Sharon SH 8s.	99½	99½	99½
59	Sinclr O 7½s.	104½	104	104¼
20	Do col 7s..	99⅝	99¼	99¾
30	So Pacific 4s.	96⅝	96½	96⅝
32	Do ref 4s ..	87¾	87¼	87¾
82	So Ry 6½s..	100¼	99	99½
10	Do con 5s..	95⅜	95	95⅜
50	Do gen 4s..	68	67	67⅛
26	So PR Sug 7s.	97¾	97½	97½
5	Stnd O Cal 7s.	106⅞	106¾	106¾
1	Third Av 5s.	53	53	53
20	TidewO 6½s.	102	102	102
10	Tob Prod 7s.	99¾	99¾	99¾
30	Un Pacific 4s.	92	92	92
3	Do cv 4s ..	94	94	94
2	U S Rub 7½s.	107½	107⅝	107½
38	Do 5s	89	88½	89
11	U S Steel 5s.	102¼	102	102
2	UtahP & L 5s.	92¾	92½	92½
40	Va-C C 7½s.	99	98¾	99
6	Va Ry 5s ...	95	94½	95
3	West Md 4s.	66	66	66
1	W Pacific 5s.	87½	87½	87½
1	West Un 6½s.	108¾	108¼	108¾
19	Wesths El 7s.	106⅝	106	106½
4	W-S Stl 7s..	97½	97¼	97½
33	Wilson 7½s .	101¼	100⅞	101¼
12	Do cv 6s ..	90	89½	90
17	Wis Cent 4s.	77½	77¼	77½

Total sales of bonds today were 948,000, compared with $27,069,-0 the previous day and $5,105,000 year ago.

DRIED FRUIT

NEW YORK, April 15.—Dried its quiet. Apricots, 33½c; apples, @21c; prunes, 30s to 60s, 13@ ½c; prunes, 60s to 100s, 6¾@12c; aches, 13@22c; seeded raisins, @15½c.

Additional Financial News on Pages 10 and 26.

NEW YORK CURB MARKET

Exclusive to
OAKLAND TRIBUNE

(By Associated Press)

NEW YORK, April 15.—Transactions on the New York Curb market today were as follows:

INDUSTRIALS.

Sales.		High	Low	Close
4500	Acme Coal..	1¼	1⅛	1¼
300	Bradley F P.	60	60	60
100	Car Light ..	75	75	75
30	Celluloid pfd.	108	108	108
100	Chi Nipple ..	1¾	1¾	1¾
100	Clevld Auto.	30	30	30
3600	Cont Motors.	8¼	7⅞	8⅛
100	Durant Mt ..	35½	34¾	35¼
1600	Do Ind ...	15⅝	15	15¼
110	Gillette S R.	220	217½	220
700	G Ald Coal.	48½	48⅜	49
900	Gold Pict...	7	6⅞	7
700	Goodyear. T.	13⅞	13¾	13⅞
100	Do pfd ..	38¾	38¼	38¾
800	Heydn Chem.	90	90	90
1000	Imp Tob ...	127⅛	127⅛	127⅛
300	Int Rubber.	9	8¾	9
1200	Libby McN..	2⅞	2¾	2⅞
200	Lincoln M..	2⅜	2⅜	2⅜
600	Philip Moris.	13¾	13	13
23800	Radio Corp..	3⅞	3¾	3⅞
1500	Do pfd ...	3⅜	3¼	3¼
200	Reo M Trck.	24⅝	24⅝	24⅝
200	Republic T.	60	58	60
3600	South C & I.	1⅛	.92	.95
200	Stnd C Tob.	19⅞	19¾	19⅞
100	Ten R L P.	2¾	2⅜	2⅝
200	Tob Prod ..	5¾	5¾	5¾
15000	Todd Shipyd.	73	73	73
600	US Lt & Ht.	1¼	1⅛	1¼
300	Do pfd ...	1⅜	1¼	1⅜
1000	U S Stemshp.	11	11	11
100	Un P Shar..	5½	5½	5½
500	Un R Candy.	5	5	5
100	Un Carbide..	56	56	56
600	Wayne Coal.	1½	1⅜	1½
100	W E Chem.	6⅝	6⅝	6⅝
100	Willys pfd..	14⅝	14⅝	14⅝
	STANDARD OILS.			
1900	Anglo Amer.	19¼	19¼	19¼
1300	Atl Lobos ..	11½	10¾	11½
100	Buckeye P L.	99	99	99
3500	Gal Signal..	50	49	50
300	Imperial OC.	104½	103½	104½
30	Prairie P L.	230	230	230
50	South Penn..	182	182	182
162	Stnd O Ind.	93¾	93¾	93¾
	INDEPENDENT OILS.			
1300	Ark Nat Gas.	12	10⅞	12
2300	Boston Wyo.	71	70	70
700	Carib Syn ..	3⅞	3⅞	3⅞
60	Cities Serv..	209	207½	208
200	Do B ctfs.	21¾	21½	21½
100	Do pfd ...	61	61	61
200	Cosden pfd.	4¾	4¾	4¾
500	Creole Syn..	2¾	2¾	2¾
200	Dominion ..	10¼	10	10¼
2100	Engin Pet..	58	57	57
2100	Federal	1½	1⅜	1¼
3300	Fensland ...	12½	11½	12½
100	Gilliland ...	8⅜	8⅜	8⅜
1100	Glenrock ...	1⅛	1⅛	1⅛
2000	Hudson	20	20	20
5500	Int Petrol ..	16¼	15¾	16¼
4900	Kirby	11⅜	10½	11¼
4100	Livingstn ...	1⅜	1¼	1⅛
4800	Lyons	90	87	90
600	Magna	23	22⅝	23
100	Marine	1	1	1
100	Marlnd O M.	2	2	2
1900	Mexico Oil..	3⅞	3¾	3¾
3300	Mtn Prod ..	13¼	13¼	13¼
200	National ...	1⅜	1⅜	1⅜
200	Ohio R	08	08	08
6500	Omar	1½	1¼	1⅜
200	Prod & Refi.	5⅝	5⅝	5⅝
200	Sapulpa Ref.	3⅛	3⅛	3⅛
2700	Simms	11⅝	11⅛	11⅜
700	Skelly	6	5½	6
1800	So Pet & R.	2½	..	2½
500	Texas R	02	02	02
2000	Texas O & L.	63	60	60
100	Tidal Osage.	14½	14½	14½
100	Un Royalty.	16½	16½	16½
500	Victoria ...	65	62	62
300	Wilcox	4¼	4¼	4¼
1000	Y Oil & Gas.	18	18	18
	MINING.			
800	Alas-Br CM.	3½	3¼	3⅜
100	Ang-Am C ..	2¼	2	2
17000	Bid Ledge ..	25	22	24
27100	Boston Ely..	24	22	22
42700	Boston & M.	90	75	80
2000	Caledonia ..	05	05	05
23100	Canada Cop.	65	50	60
6100	Con Copper.	2⅝	2⅛	2¼
2800	Cortez Silver	92	91	91
400	Dolores Esp.	2⅛	2	2
21000	Eurek Cros.	24	24	24
2000	Gold Consol.	08	08	08
1500	Gold Flor ..	22	22	22
4000	Hard Shell..	21	19	19
2000	Harmill Div.	12	11	12
400	Howe Sond.	3¼	3¼	3¼
1000	Ind Lead M.	28	28	28
900	Jerome V ..	4⅜	4¼	4⅜
100	Kerr Lake..	3⅝	3⅝	3⅝
1000	McK-D-Sav.	25	25	25
1100	Magma Cop.	29	28½	29
100	Mason Val..	2⅛	2⅛	2⅛
11200	Motherlode..	65	55	65
5000	Nev Ophir ..	37	35	37
100	Nipissing ...	6⅛	6⅛	6⅛
200	So Am P G.	174⅛	174⅛	174⅛
12000	Stewart	14	13	13
400	Ton Divide..	72	71	71
400	Tonu Ext...	1⅝	1½	1⅝
1000	Ton Jim B..	1⅝	1⅝	1⅝
100	Ton Mining.	1¾	1¾	1¾
2700	Tuolumne ..	70	70	70
4700	Un Eastern.	1½	1⅜	1⅜
100	Un Verde E.	28	28	28
1000	W End Con.	1¼	1⅛	1¼
	BONDS.			
33	Am L & T 6s.	107	106½	106¾
13	Am T & T 6s.	100¾	100⅝	100⅝
15	Do 6s 1924.	101⅛	101	101
10	Anac Cop 6s.	99⅞	99⅞	99⅞
2	Do 7s	103¼	103¼	103¼
8	An AmO 7½s.	102⅜	103⅜	103⅜
6	Armour 7s ..	104⅜	104⅛	104⅜
22	Barnsdall 8s.	106	105¼	106
5	Beaver Bd 8s.	69	69	69
8	Beth Steel 7s.	102½	102½	102½
20	Do 7s 1935.	102½	102¼	102⅜
1	Can N R 7s..	109	109	109
8	Cent Steel 8s.	103	102½	103
2	Col Graph 8s.	40	40	40
1	Cn Textile 8s.	96	96	96
1	Deere 7½s ..	101⅛	101⅛	101⅛
1	Goodrich T 7s.	99⅝	99⅝	99⅝
16	Gd Trnk 6½s.	106	105½	106
1	Gulf Oil 7s ..	103¾	103¾	103¾
8	Humble O 7s.	101	100¾	101
50	Interb R T 8s.	82	81½	81⅝
3	J Kayser 7s.	100½	100¼	100¼
6	Kenct Cop 7s.	104⅜	104	104⅜
6	Lacled Gas 7s.	99	99	99
5	Libby McN 7s.	99	98¾	99
9	Manitoba 7s..	94½	94	94½
9	Phila Co 6s.	97¾	97⅝	97⅝
20	Phil El 6s ...	102	102	102
10	Philps P 7½s.	109	109	109
7	Pub S C.NJ7s.	100½	100¼	100½
8	Robt Gair 7s.	97	96⅝	96½
8	Sears Rob 7s.	101	101	101
5	Shawshen 7s.	103⅞	103¼	103¾
2	Solvay & C 8s.	104½	104½	104½
20	So Bell T 7s.	102⅝	102½	102½
2	Stnd O N Y 7s.	104¾	104¾	104¾
3	Do 7s 1926.	105¼	105¼	105¼
3	Do 7s 1928.	105⅞	105⅞	105⅞
3	Do 7s 1929.	106	106	106
4	Do 6½s ...	106	106	106
5	Sun Oil 7s ...	101	100⅝	100⅝
3	Swift 7s	101⅜	101¼	101¼
13	Do 7s 1931.	103¼	103¼	103¼
4	Texas Co 7s..	101½	101½	101½
1	Tidal Osag 7s.	104	104	104
28	Un Oil P 8s..	109½	107	107
2	Un R Hv 7½s.	103	103	103
8	Vacuum O 7s.	106⅞	106¾	106⅞
11	Warn Sug 7s.	100½	99	100
12	West Elec 7s.	108⅞	108¾	108⅞
4	Winchtr 7½s.	100⅞	100⅞	100⅞
	FOREIGN BONDS.			
25	Argentine 7s.	100	100	100
8	Russian 6½s.	30	28	28
10	Do 6½s ctf.	16⅛	16⅛	16⅛
23	Do 5½s ...	26½	26	26
10	Do 5½s ctf.	24⅞	24⅞	24⅞

FISH PRICES

Retail prices for these varieties of fish when sold over the counter today, April 15, 1922, in San Francisco, Oakland, Alameda and Berkeley. Dealers may sell at lower prices but should not charge more. Purchasers who are over-charged are invited to make complaint in writing to the State Market Director.

CASH AND CARRY PRICES

	cts per lb.
River striped bass, 5 lbs., or under, round	33
River striped bass, 5 lbs., or under, cleaned	35
Buck shad, round	12
Buck shad, cleaned	13
Roe shad, round	17½
Sole, large, round	17
Sole, large, cleaned	19
Sole, small, round	12
Sole, small, cleaned	14
Sanddabs, round	17
Sanddabs, cleaned	19
Striped bass, bal. 5 lbs. or under, round	33
Striped bass, bay, 5 lbs or under, cleaned	35

Issued by the State Market Director, San Francisco.

New York Stock Market

These quotations of prices on the New York Stock Exchange are from E. F. Hutton & Co.'s private wire, members of the New York Stock Exchange, with offices at the Hotel Oakland.

	High	Low	Close
Agri Chem Co	..	..	39⅝
Ajax Rubber	18	17½	18
Alt Coast Line	..	..	98
Allis-Chal	49¼	48½	48¾
Allis-Chal pfd	..	..	94½
Amn Can	49⅝	49	49
Amn Car & Fdy	164	162	163½
Amn Beet Sugar	42	41½	41½
Amn Drug	..	..	6⅛
Amn Linseed	34⅝	34¼	34⅛
Amn Ice Secs	..	..	107¾
Amn H & L	17¼	16¾	16¾
Amn H & L pfd	72⅛	71⅞	71⅞
Amn Loco	116¾	116	116¼
Amn Steel Fdy	38¼	37½	38
Amn Smelting	59	58⅜	58⅞
Amer Safety	8	7⅞	7⅞
Amn Sugar	74	73¾	73¾
Amn Ship & Com	16	15⅜	15⅞
Allied Chem	67⅝	67¼	67¼
Amn Sumatra Tob	69⅝	34¾	69
Amn Tob	..	..	141
Amn Tob B	..	..	137½
Amn Wool	95	91½	95
Amn Wool pfd	..	..	104⅜
Amn Writing P pf	..	..	37⅛
Anaconda	53⅜	52⅞	53
Atchison	100	99⅜	100
Atchison pfd	..	..	90¼
Amn T & T	120¾	120⅝	120¾
Assd Oil	..	..	116
Atl Gulf	30⅞	33⅞	34⅛
Baldwin Loco	117¾	117¼	117½
B & O	47	46½	47
B & O pfd	60⅝	60½	60⅝
Bosch Mag	47⅝	47	47
Beth Steel B	80	79½	80
Booth Fish	..	..	6½
Butte & Sup	28¾	28½	28¼
Butte C & Z	..	..	6¾
B R T	24	23¼	23¾
Cuban Sugar	23½	22½	23½
Coca Cola	49½	49⅜	49½
Cuba Cane Sug	16¼	16	16
Caddo Oil	15	14¼	14⅝
Calif Pet	58¾	57¼	57¾
Calif Pet pfd	..	..	97¼
Calif Pack	78	77½	78
Can Pac	143	141	143
C & O	65	64⅞	64⅞
Cent Lea	40¼	40	40
Cent Lea pfd	..	..	73¾
Cerro de Pasco	36⅝	36⅛	36½
Chile Copper	18⅜	18⅛	18⅜
Contl Can	66½	66	66½
Cosden Oil	42½	41¼	42½
Chino	66½	66	66½
C & G W	..	..	8¾
C C C & St L	..	..	64
C & N W	74¾	74½	74½
C & N W pfd	..	..	112
C M & St P	25½	24¾	25¼
C M & St P pfd	42⅞	41½	42⅞
C R I & P	45⅛	44⅝	45
C R I P 6 pfd B	..	..	81⅝
C R I P 7s pfd A	95½	95	95
Colo F & I	32⅝	32¼	32⅝
Colo Sou	48	47⅝	48
Cons Textile	13⅞	13½	13¾
Crucible Steel	65¼	65	65
Chand Motor	77½	77	77
Columbia Gas	84	83½	83½
Cons Gas	109⅝	109½	109⅝
Corn Prod	103¾	102½	103¾
Del & Hud	119½	119¼	119¼
Erie	13⅛	12⅞	13⅛
Erie 1st pfd	21⅜	21	21⅜
Erie 2d pfd	..	..	16¼
Electric Battery	179¾	177	179½
Elkhorn Coal	..	..	19½
Fisk Tire	18	17½	18
F P Lasky	83	82⅝	82⅝
General Asphalt	65¾	65¼	65¼
Gen Cigar Co	75	74½	75
Gen Elec	..	..	164
Gen Motor	12⅞	12⅝	12½
Goodrich ..6.6	40¾	40⅜	40⅞
Great Nor pfd	75¼	74½	75
Great Nor Ore	45¼	45⅛	45⅜
Gulf States Steel	84	83¼	83⅞
Houston Oil	82¾	81⅞	81⅞
Hupp Motors	..	..	17½
Ill Central	109	108¾	108¾
Inspiration	41¾	41½	41½
Int Har N J	96½	95½	96½
Int Agr	..	..	39⅝
Intl Corpn	47½	47¼	47½
Intl Nickel	18⅛	17⅞	18
I-B Cons	3½	3⅛	3¼
I-BCons pfd	8⅞	8½	8½
Int Paper	48¼	48	48¼
Int Marine	20⅝	20	20⅝
Int Marine pfd	82¾	81½	82¾
Inv Oil	19⅞	18⅞	19¾
Island Oil	..	⅞	¾
Keystone Tire	19⅛	19⅛	19½
Kennecott	31¾	31¼	31½
K C Sou	..	..	27⅞
K C Sou pfd	..	..	57¼
Kelly Springfield	48½	48	48½
L V R R	63¾	62⅞	63¾
Loewe's Inc	16½	16	16⅝
Loft Candy	..	..	13
Lack Steel	56	55¼	55⅝
Lee Tires	34	33¾	33¾
May Stores	119	118¼	118½
Mid States Oil	15¼	14½	15¼
Miami	29⅜	29¼	29¼
Midvale Steel	36	35¼	35½
M K & T new	14¼	14⅛	14⅛
M K & T new pfd	..	..	36¾
Mont Pow	72½	71⅝	72⅜
Montgomery Ward	19⅝	19¼	19⅜
Missouri Pacific	24½	24⅜	24½
Missouri Pac pfd	59⅛	57⅞	59½
Mexican Pet	135⅝	134	135¼
Nat Enamel	37⅝	37¼	37¼
Nat Lead	..	..	91½
Nat Biscuit	136½	136	136½
Nev Con	16⅜	16¼	16⅜
N Y Air Brake	..	..	75
N Y Central	91¾	89⅛	91¼
N Y N H & H	22⅜	22	22⅞
Nor & W	..	..	105⅝
N Y C S L	..	..	64
Nor Amn	57½	57	57½
Nor Pacific	77	76¾	76¾
Orpheum	..	..	19⅝
Okla Prod	2¾	2½	2½
Owens Bottle	37	36⅛	36⅝
Otis Steel	15¾	15¼	15½
Pere Marquette	30	29⅞	30
Pere Mar Pr	..	..	65½
Pacific Oil	60	59¼	59⅞
Pierce Oil	9⅞	9⅜	9⅞
Pierce Oil 8 pfd	55	54	55
Pierce Arrow	23¾	23¼	23⅜
Pullman	125	124½	124⅞
Punta Alegre	40	39⅝	40
Pac Gas El	70⅝	70⅛	70⅝
Pan Amn Oil	65⅞	64½	65⅞
Pan Amn Oil B	59¼	57	59¼
Philps Pet	39⅛	38½	39⅛
Pure Oil	35	34⅞	35
Penna	42⅝	42⅛	42⅜
Penna S S	10⅞	10⅝	10⅞
Peoples Gas	84½	84	84½
Philadelphia Co	39⅜	39	39⅜
Pitts Coal	59⅞	59⅝	59⅝
Pitts & W Va	33½	33¼	33¼
Pond Creek Coal	17¼	16⅞	16⅞
Press S Car	81	79¾	81
Ry Steel Spring	102	100½	102
Ray Cons	16¼	15⅞	16¼
Reading	19	18½	19
Rep I & S	57¼	56½	57¼
Remington Type	35	34½	34¼
Replogle Steel	33½	32⅜	33⅛
Royal D Pet NY	63¾	64⅝	65½
Saxon Motors	..	..	4½
Sears	76¾	76	76⅞
Seaboard	10	8¼	9⅞
Shell Oil	46	46½	46½
Sinclair Oil	33½	30	33½
Sloss Sheff	44	43½	43½
St L & S F	29¾	29¼	29⅝
Std Oil N J	183	181	183
Std Oil N J pfd	114¾	114½	114¾
Stl & S W	29¾	29⅜	29⅜
Sou Pacific	90¼	89⅞	90⅛
Sou Ry	24¼	24	24
Stew Warner	41¾	40½	41
Stromberg Carb	..	58⅛	..
Studebaker	121¼	119⅜	119¾
Submarine Boat	6⅛	6	6
Shattuck Az	..	..	8¾
Ten C & Chem	..	..	12⅛
Texas Oil	48¼	47⅝	48
Tex P C & O	30⅝	29	30
Texas Pac	34¾	34⅜	36½
Tob Prod	69⅝	68	69
Trans Cont Oil	12	10⅞	11⅞
Union Pac	138¼	137	138¼
U S C I P	36¾	36½	36¾
U S Ind Alcohol	48	47	47¼
U S Realty	..	..	65
U S Rubber	67¼	66¼	66¾
Union Oil Del	21⅞	20½	21¼
United Alloy Steel	..	..	33½
U Retail Stores	49½	49⅛	49⅜
U S Steel	98⅞	98⅛	98⅞
U S Steel pfd	..	..	117⅞
Utah Copper	66¼	66	66
U S Smelt & Rfg	..	..	38
U S Food Prod	5	4⅞	5
Vanadium Steel	44	42¾	44
Vivadou	12⅜	12¼	12¼
W U Tel	98¼	98	98
Westinghouse El	63¼	62½	63¼
White Motors	45⅞	45	45⅞
Western Md	10¼	10	10¼
Western Pac	22¼	22	22
West Pac pfd	61⅞	61½	61⅞
Willys	8¼	8	8⅛
Willys pfd	38½	38¼	38¼
Wilson Co com	..	..	43
Worthingt Pump	..	..	53¼
Wabash	9¾	9⅝	9¾
Wabash pfd A	31⅞	31	31¾
Wabash pfd B	..	..	20
White Oil	11	10⅝	11
W & L E	10	9½	10

Total sales 996,500 shares.

UNLISTED SECURITIES

Furnished by
William Cavalier & Co.
Morning prices

BONDS.

	Bid.	Ask.
Alameda Farms 6s	..	92¼
American Factors 7s	100¾	101
Assd Oil 1st ref 6s	98¾	99½
Bay Cos Power 2nd 6s	100	100½
Blue Lake Water 6s	101	..
Calumba Sugar 7s	82	85
Cal Northwestern 1st 5s	97½	..
Cal Wine Assn 5s	97½	..
Central Cal Trac 5s	40	..
Coast Val G & E 1st 6s	90	..
Consolidated Electric	86	87
Crocker Hotel 5½s 1924	95½	96
East Bay Water Notes 6s	100	100¾
East Bay Water 7½s	104	104½
East Shore Suburban 5s	69	69¾
Edison Electric (1922) 5s	100	100¼
Gt West Pow Con Mtg 1930 8s	107	107¼
Gt West. Pow 8s 1936	107	..
Gt West. Power 6s 1949	98	98¾
Gt Western Power 6s (1925) Deb	94	..
Holland Land 1st 6s	..	98
Huntington Land & Imp 6s	..	100
Insurance Exchange 5½s	98	..
Los Angeles Pac 4s Gtd	73½	75
Mt Whitney P & E 6s	101	101½
Natoma L & M 6s	..	96
Oak. Transit Co 6s	72	70
Oak Transit Ctfs 6s	69½	70
Oak. Transit Co 5s 1931	70	..
Oak. Transit Cefs 5s	67	..
Oak Transit Cons 5s	70	..
Oak Transit Ctfs 5s	68	..
Oak Traction Cons 5s	42½	44
Oak Traction Ctfs 5s	41½	42½
Oak. Traction 5s	39	..
Oak Traction Ctfs 5s	35	39½
Owl Drug 6s Notes	96	..
Pacific Gas 6s	100¾	101½
Pac P & L 1st 5s (1942)	94	96
Pac L & P 1st ref 5s (1931)	93	94¾
Palace Hotel 6s	100¾	101½
Rolph Nav Coal 1st 7s	95	96
Sacto Val Power 1st 6s	99½	..
Sacto Val Power 1st ref 6s	96	99
San Diego Gas & Elec (1936) 5s	88¼	..
San Francisco Dry Dock 5s	90	..
S F Gas & Elec 4s call	91	94
S F Gas & Elec 4½s uncall	88	..
S F & San Joaquin Val 5s	100½	101
S F O & S J 5s	69	70
S F O & S J Ctfs 5s	68	70
S F O & S J Key Route 2d 5s	42½	41
S F O & S J Key Route Ctfs 5s	42	42
S F O & S J 3rd 5s	32	..
S F O & S J Ctfs 5s	32	..
S F & S R R 6s	98	..
S J L & P 7s	103¾	104
Santa Barbara Gas 1st 5s	..	90
Santa Cruz Cement 6s	96	..
S & S F Pow Co 2d 6s Series A	75	..
S & S F Pow Co 5s	84⅞	..
S & S F Pow Co 2d 5s Series B	68	..
South Pac Coast 4s	90	98
South Yuba Water 6s	100¼	..
So Cal Edison Gen 5s	95	95½
So Cal Edison Gen & Ref 6s	100	100½
So Cal Tel 5s	89	90
Spring Val Water 6s Notes	97½	99
Standard Elec Co 1st 5s	92¾	..
Standard Port. Cement 6s	91	..
Utd R R 1st Ctfs	52	53
West Pac 5s Rights	2.50	6.00
West. States Gas 6½s	100½	100½
West Sacramento 6s	30	..
Yosemite Val R R 1st 5s	42	..
CEMENT STOCKS.		
Pacific Portland	80	..
Riverside Portland	81	83
Santa Cruz Portland	81	83
Standard Portland	82	..
GAS AND ELECTRIC STOCKS.		
Gas Consumers	5	10
California-Oregon pfd	..	99
California-Oregon com	3.00	..
Coast Cos G & E 1st pfd	83	..
Coast Cos G & E Orig pfd	25	..
Midway Gas pfd	75	76
Midway Gas com	42	60
Pac L & P pfd	..	..
So Cal Edison com	..	97½
INSURANCE STOCKS.		
West Coast Life	2.20	3.00
Western States Life	12½	14
BANK STOCKS.		
First Nat Bank of Oak	225	..
Fugazi Bank	..	..
Italian-American	140	..
Merchants' National	..	90
Oakland Bank of Savings	201	..
Portuguese American	94	..
S F Savings and Loan	3700	4000
RAILROAD STOCKS.		
Ocean Shore	8	9
Cent Cal Traction	..	..
Sacto Northern 1st pfd	..	..
Sacto Northern 2nd pfd	..	..
Sacto Northern com	21	23
Western Pac pfd	69	..
Western Pac com	21⅝	22
WATER STOCKS.		
Western Water Co	1500	..
SUGAR STOCKS.		
Calamba Sugar pfd	20	27½
Calamba Sugar com	23½	27½
Ewa Sugar	25	25¼
Honolulu Plantation	34½	35
Kilauea Sugar	..	..
McBryde	8	9
Walaiua Sugar	19	21½
OIL STOCKS.		
American Pet pfd	..	80c
American Pet com	10c	12c
Boston-Pacific	..	..
Caribou	1.80	1.85
Claremont	3	3½
Consolidated Mutual	36c	38c
Gray Ridge	1.00	..
Honolulu Cons	9¼	..
Illinois Crude	8c	13c
M J & M M Con	13c	14c
National Pacific	8c	16c
Palmer Union pfd	20c	21c
Palmer Union com	3c	4c
Trojan	..	5c
Union Associated	168½	170½
Weekley Pet	20c	30c
MISCELLANEOUS STOCKS.		
Albers Grain and Milling	65	..
Amer Photo Play pfd and com	..	109
Best Tractor pfd	81	85
Cal Wine Assn pfd	..	84
Cal Wine Assn com	120	..
Central Cal Cream	..	120
City of Paris pfd	..	98
City of Paris com	..	130
Cypress Lawn Cem	2¼	..
Dollar Steamship	..	..
Engels Copper	1.02½	1.05
Goodyear of Cal pfd	71½	72¾
Gt West Elec Chem pfd	..	..
Gt West. Elec Chem com	..	1.00
Holland Land	..	48½
Hunt Bros pfd	..	..
Hunt Bros. com	..	..
Mascot Copper	20c	..
Matson Navigation	..	310
Moorhead Laboratories	35c	39c
National Radio	10c	15c
Natomas L & D Co	..	10c
Orpheum com	19	20
Orpheum Conc pfd	..	87½
Owl Drug pfd	99½	101
Owl Drug com	71	..
Paraffine pfd	74	78
Paraffine com	11	..
Raphael Weill pfd	..	..
So S F Land Co	22	28
Sturges Tire	..	109
Virden Packing com	57	58
West End Chem	75c	76c
Western Meat	..	..
West. Mtg and Gty	..	..
Zellerbach Paper pfd	96½	97½
Zellerbach Paper com	84	..

UNLISTED SALES.

1000	Pac Gas & Elec 6s	101½
4000	East Bay Water 7½s	104⅜
1000	Gr. West. Power 8s 1936	103
2600	Gr. West. Power 8s 1930	107
1700	Honolulu Oil	9½
1000	Honolulu Oil	9
4000	Cons Mutual	38c
4000	Cons Mutual	38c
3200	Cons Mutual	39c
90	Santa Cruz Cement	82½
5	West. Pac pfd	61
50	West. Pacific pfd	60½
15	West. Pacific pfd	60½
2000	M J & M & M	14c
400	National Radio	17c
500	Moorhead	27c
500	Moorhead	38c
50	Calif Wine com	120

LIBERTY BONDS

1st 3½s	$ 99.74	3.52
1st 4s	99.90	4.05
1st 4¼s	99.72	4.27
2nd 4s	99.26	4.05
2nd 4¼s	99.70	4.28
3rd 4¼s	99.90	4.28
4th 4¼s	99.80	4.27
5th 4¾s	100.60	4.05
5th 3¾s	100.00	3.75

COFFEE AND SUGAR

NEW YORK, April 15.—Sugar: Raw, $3.86; granulated, $5.25@5.50. Coffee: Rio, 10⅜@11c; Santos, 14½@14¾c.

E. F. Hutton & Co.
HOTEL OAKLAND
Tel Lake 447 and Lake 443.
MEMBERS
NEW YORK STOCK EXCHANGE
NEW YORK COTTON EXCHANGE
NEW YORK COFFEE EXCHANGE
NEW ORLEANS COTTON EXCHANGE
LIVERPOOL COTTON ASSOCIATION
CHICAGO BOARD OF TRADE
Private Wires Coast to Coast
OAKLAND OFFICE.

SAN FRANCISCO STOCK MARKET

Special wire service to
OAKLAND TRIBUNE
Morning Session

MISCELLANEOUS BONDS.

	Bid	Ask
Associated Oil	100	..
Bay Cos Power 5s	98	..
Cal Cent G & E 5s	97¼	..
Cal Electric 5s	91½	..
Cal Gas and Elec 5s	97	98
Cal Gas and Elec unif 5s	95¾	96
Cal and H Sugar 7s	101½	102
Calif St Cable 6s	99½	101
Cal Tel and Light 6s	94¾	..
City Electric 5s	91	..
City Investment	90¼	..
Coast L & P 5s	..	82¾
East Bay Water 5½s	96	96½
Edison Light & P 6s	..	..
First Fed Trust Co 5s	98½	..
Gen Pet 1st 7s	102⅞	..
Gt Western Power 5s	92	92½
Gt West. Power B 7s	103¾	..
Home T and T of Spokane	91	..
L A Electric 5s	99½	..
L A Gas & Electric 5s	97	..
L A Gas & Elec Corp 5s	93	94
L A Gas & Elect Corp 7s	102	102½
L A Gas & Elec '31 7s	104	..
L A Gas 7s C	103¾	104¼
L A Lighting 5s	99½	..
L A Railway 5s	84	80
L A Railway Corp 5s	76¾	77¼
L A Pac of Cal 5s	76	81
L A Pac R R 5s	84½	..
Market St Ry Co 5s	90¼	90½
Market St Ry 6s	95	..
Miller & Lux	101¾	102½
Natomas of Cal 5s	63¾	..
Northern Cal Ry 5s	..	98
Northern Ry of Cal 5s	100¾	..
Northern Cal Power 5s	97	..
Northern Cal Power Con 5s	88	..
Orpheum T & R 6s	94½	..
Pac Gas & Elec 5s	90	..
Pac Gas & Elec Notes 7s	101½	..
Pac Gas & Elec '40s	106¼	106½
Pacific Electric Ry	82½	84
Pac Gas Imp 4s	91	92
Pac Tel and Tel 5s	94½	..
Sacto Elec G & R 5s	98	99
San J L & P 5s	94½	..
San J L & P Corp sA 6s	100	..
San J L & P sB 6s	99⅝	100
San J L & P 6s	99	100
S J L & P Con 8s D	..	104¾
S S & SC 4½s	39¼	56
Sou Cal Gas 5s	97⅝	98½
Sierra Ry 6s	69	..
S P Br of Cal 6s	100	..
S P R R of Cal 5s	100	..
S P R R 20-year 1st ref 4s	87	..
S P Conv 5s	90	..
S P C P 4s	78⅝	80
S P S F Terms	82¼	..
Sperry Flour 6s	96	96⅞
Spring Valley	96¾	96¾
Standard Oil of Cal	106¼	107½
Union Oil 5s	93½	94½
United Gas & Elec 5s	97⅞	97⅞
Valley Cos Power 5s	97	98
Western Pac Ry	87	..
Wilson & Co Con 6s	85	..
WATER STOCKS.		
East Bay Water A pfd	82	..
East Bay Water B pfd	43½	45
Spring Valley Water	68⅝	..
GAS AND ELECTRIC.		
Gt Western Power pfd	95	..
L A G & E Corp pfd	87	..
N W Electric pfd	77½	..
N W Elec com	12¼	12⅜
Pac Gas & Elec pfd	87½	..
Pac Gas & Elec com	68⅞	70
Pacific Lighting pfd	74	..
Pacific Lighting com	152⅝	..
San J L & P pfd	82½	84
San J L & P com	19½	..
Western Power pfd	75½	78
Western Power com	27	28¼
RAILROAD.		
Market St prior pfd	60	..
Market St com	8¾	..
S F Sacto com	2½	..
S F Sacto pfd	58	..
INSURANCE.		
Firemans Fund	301	..
Home Fire and Marine	23½	23⅝
Fire Ins and Gty	145	..
Title Ins	150	..
Vulcan	13	16
BANKS.		
American National	113	115
Anglo Cal Trust	155	..
Anglo and L. P. Nat	155¼	..
Bank of Italy	201	..
Bank of California	197	..
Cent Nat Bank of Oak	190	210
First Nat of S. F.	216	216¼
French American	110	..
Mercantile Trust	250	..
Security Bank and Trust	325	350
Wells-Fargo	166½	..
Union Trust	225	..
SAVINGS BANK.		
Humboldt	130	..
SUGAR STOCKS.		
Alameda	3½	4½
Hawaiian Com & Sugar	39½	39⅞
Honokaa	3½	..
Hawaiian	33½	..
Hutchinson Sugar Plantation	14⅝	15
Oahu	28⅜	..
Olaa Sugar	7	7½
Onomea	37	..
Paauhau	10½	11¼
Pioneer Mills	23½	..
Union	21½	22
OIL STOCKS.		
Amalgamated Oil	167	..
Associated Oil Co	117½	118
Considine Martin	1.70	1.80
Cal Oil and Gas	..	..
Cal Pet pfd	..	95
General Pet pfd	93½	..
General Pet com	106¼	106½
North American Oil	1.82½	..
Pacific Oil	59⅞	60
Pan-American Trans com	52¼	..
Pinal Dome	50c	60c
Standard Oil of Cal	106	..
Sterling Oil and Dev	2½	3½
Union Oil of Cal	171½	..
Union Oil of Del	21¼	..
West Coast	121	..
MISCELLANEOUS STOCKS.		
Alaska Packers Assn	127	..
Amer Gold Dredging	..	7½
Cal Cotton Mills pfd	..	..
Cal Cotton Mills com	..	70
California Ink	..	..
California Packing Co	77¾	..
Federal Telegraph	6½	6¾
F E Booth & Co pfd	..	80
Haiku Fruit	31½	34
Hawaiian Pineapple	63½	..
Holt Mfg Co 1st pfd	91	94
Natomas of Cal pfd	6	..
Pac Tel and Tel pfd	87½	88½
Pac Tel and Tel com	56	..
Telephone Investment	24½	..
Sperry Flour com	45	..
Sperry Flour pfd	92	100
Reed Lumber	..	149

SALES.

000	Associated Oil Co 5s	100
[illegible]	Cal Gas & Elec G M & C Tr 5s	97¾
[illegible]	Cal Gas & Elec Unif 5s	95¾
[illegible]	Cal Hawaiian Sugar 7s	101¾
[illegible]	East Bay Water Co 5½s	96½
000	General Pet 1st 7s	102⅝
[illegible]	L A Railway Corp 5s	77
[illegible]	Market St Ry 1st Cons Mtg 5s	90½
[illegible]	Miller & Lux 7s	102
3000	Natomas Co of Cal 6s	64
[illegible]	Natomas Co of Cal 6s	63¾
500	Natomas Co of Cal 6s	62¾
[illegible]	Northern Cal Power 5s	80½
[illegible]	Pac Gas & Elec Co 5s	89¾
[illegible]	Pac Gas & Elec Co 5s	90
[illegible]	Pac Gas & Elec 40s	106
[illegible]	Pac Tel & Tel Co 5s	94½
4000	S P R R Co 1st Ref 4s	87½
2000	S V Water Co Gen Mtg 4s	96⅝
5000	Union Oil Co of Cal 5s	94
11500	West. Pac R R Co 1st Mtg 5s	87
11000	Standard Oil	106½
10	East Bay Water A pfd	82½
45	Spring Valley Water Co	68½
30	Gt Western Power pfd	95
50	Northwestern Elec pfd	12⅝
115	Pac Gas & Elec 1st pfd	87¼
70	Pac Gas & Elec com	70¾
190	Pac Gas & Elec com	70
10	Firemans Fund Ins	301
25	Bank of Italy	201
20	Cent Nat Bank of Oak	198
300	Alameda Sugar Co	4
95	Hawaiian Com and Sugar Co	40
25	Hawaiian Com and Sugar Co	40½
75	Pioneer Mill Co	23¼
60	Pioneer Mill Co	23½
100	Union Sugar Co	22
10	Amalgamated Oil Co	165
110	Amalgamated Oil Co	166½
40	Amalgamated Oil Co	166
50	Amalgamated Oil Co	165½
100	Amalgamated Oil Co	165
30	Amalgamated Oil Co	167
65	Associated Oil Co	177
110	Associated Oil Co	117½
100	General Petroleum com	104¼
115	General Petroleum com	105
40	General Petroleum com	105½
100	General Petroleum com	104
5	General Petroleum com	104⅜
215	General Petroleum com	104½
150	North American Oil	1.85
4400	North American Oil	1.80
2200	North American Oil	1.82½
100	Union Oil Co of Cal	171½
70	Union Oil of Del	21⅛
20	Union Oil of Del	21¼
950	Union Oil of Del	21½
150	Pacific Oil	60½
100	Pacific Oil	60¼
140	Pacific Oil	60⅛
110	Pacific Oil	60
50	Pacific Oil	59⅞
135	Standard Oil	107
10	Standard Oil	106⅝
140	Standard Oil	106½
100	Standard Oil	106
50	Cal aPck Corp com	78⅛
265	Cal aPcking Corp com	78⅛
505	Cal Packing Corp com	78
55	Natomas Co of Cal pfd	6¼
20	Pac Tel and Tel pfd	87¼
20	Sperry Flour com	45

If you saw it in The TRIBUNE tell them so.

SAN FRANCISCO OIL AND MINING

Special wire services to
OAKLAND TRIBUNE
Morning prices

Tonopah.

	Bid.	Ask.		Bid.	Ask.
Belmont	1.55	..	North Star..	04	05
Cash Boy	04	06	Rescue E...	17	18
G Queen	..	01	Tono Ext..	1.50	1.60
Halifax	..	25	Tono 76s ..	03	05
McNamara	08	10	Umatilla ..	..	01
do Crescent	04	05	West End	1.15	1.17½
Midway	09	10	West End C	..	..
Mon Pitts	02	02	West Tono	04	05
New Calif.	..	07			
Divide District.					
Aladdin	02	03	Horseshoe	..	01
Alto	01	02	Hull City	..	01
Annex	01	02	Jim's Divide	..	01
Apex	..	01	Kernick	02	03
Argentine	..	01	Keystone	..	01
Belcher	01	02	Knox	04	05
Belcher Ex.	02	03	Lucky Boy	04	05
Ben Hur Ex	..	01	Mammoth	..	01
Ben Hur	..	01	Midway	..	01
Berls	03	05	Mizpah	..	01
Brougher	04	05	Mohawk	..	..
Butler D.	..	01	Nev Div	..	01
Butte	..	01	Myra	..	01
California	..	01	Northwest	..	01
Chariot	..	..	N Div E	02	03
Divide Con	..	02	Operator	..	01
Divide City	01	02	Pay Divide	..	01
Divide Ex	16	17	Rand	..	01
Divide Jr	..	02	Reno	..	01
Divide T	70	72	Revert	01	02
Dividend	02	03	Rosetta	..	01
East Divide	..	01	Royal	..	01
Flor Div	01	02	Silver Div	..	01
Frisco	..	01	Silver King	..	01
Giant	..	01	Smuggler	..	01
Goldf R F	01	02	Sunbeam	02	03
Goldsmith	01	02	Sutherland	..	01
Gold Wedge	..	01	Syndicate	..	..
Gold Zone	13	..	Thompson	..	01
Grimes	..	01	Toggery	..	01
Harmill	12	15	Verdi	..	01
Hasbrouck	01	02	Victory	01	02
Hennessy	..	01	West Div	..	01
Hercules	..	01	Western	..	01
High Div	..	01	Wilson	..	01
Goldfield District.					
Blue Bell	..	01	Jumbo Ex.	03	05
Booth R	03	05	Kewanas	04	05
Comb Frac.	..	01	Lone Star	02	04
Crackerjack	03	04	L Hills Flor	..	01
Florence	18	21	Sandstorm K	..	01
Goldf Con	07	08	Sil Pick	20	21
Goldf Der	02	03	Spearhd Gld	01	02
Grandma	..	02	Yel Tiger	..	..
Gt Bend	..	02			
Comstock.					
Andes	..	25	Hale & Nor.	25	26
Alta	..	..	Justice	08	11
Best & B..	09	10	Mexican	11	13
Bullion	..	..	Ophir	12	13
Caledonia	15	..	Potosi	..	07
Concordia	03	04	Savage	04	05
Chollar	..	07	S Belcher	..	07
Comstock	..	25	Scorpion	02	04
Concordia	03	04	Sierra Nev	07	08
C Virginia	19	20	Union	25	26
Gould & C.	08	10	Utah W C	02	03
Eurekas.					
Bullwhacker	47	52	Eureka Ham	02	04
Eur. Holly.	..	90	Uncle Sam	..	22
Eur. Cr.	23	26			
Simons.					
Simon S	54	55	Simon E M C	..	01
Simon Mina.	..	01	Simon Ster	04	05
Californias.					
Argonaut	..	..	Double O	03	05
Bunk Hill	04	07	Kennedy	2.50	..
C Eurek	1.17	1.20	Morrington	13	14
Gruss	04	05	Nev Pac	..	05
Oatmans.					
Big Jim	08	..	Oatman Cmb	03	08
Cash Entry	02	..	Ont Untd	45	..
Gold Key	02	04	S Francisco	13	..
Lazy Boy	02	04	Treas. Vault	25	26
Nellie	02	04	Utd Amer.	20	..
Mohawk Con	21	..	Utd West.	05	07
Manhattans.					
Manhat Con	03	04	Union Amalg	..	01
Mustang	..	01	White Caps	06	07
Mt King	..	01			
Other Districts.					
Arrowhead	02	02	Mayflower	..	01
Broken Hills	01	02	N Hills Re	01	02
Carrie S L	..	..	Round Mt	19	20
Fairy R M	12	..	Sil H Nev	01	03
Kingman S G	01	02			
OIL QUOTATIONS.					
Caribou	1.60	1.85	Palmer U	02	03
Claremont	3.00	..	do U pfd	20	..
Illinois Cr	07	..	Pyramid	05	..
McKittrick	10	..	Record	3.00	3.75
MJ&M&M	14	..	S F & McK.	10	..
N A Oil	1.62	..			

MINING SALES.

1000	North Star	04	3000	Sil P Con	20
1000	Rescue E.	17	9600	Sil P Con	20
1000	W End	1.15	500	Ophir	13
500	W E Ch	78	800	Simon S L	51
500	W E Ch	79	500	Simon S L	52
900	Div Tono	70	4900	Simon S L	53
5000	Dividend	02	1500	Simon S L	51
2000	Gold Zone	13	500	Simon S L	55
1000	Harmill	12	1000	Simon Ster	04
1000	Knox	01	1000	Bunker Hill	08
1000	Crackerj R	03	100	Cent Eur.	1.20
1000	Kewanas	01	1000	Treas Vault	25
1200	Sil P Con	18	1000	Treas Vault	26
1050	Sil P Con	19			

EASTERN MARKET

CHICAGO, April 15.—Hogs—Receipts, 5000; market 5c to 10c lower. Bulk, $8.85@10.45; top, $10.50; heavyweight, $9.85@10.45; medium weight, $10@10.25; lightweight, $10.15@10.50; light lights, $10.25@10.50; heavy packing sows, smooth, $9.90@10.40; packing sows, rough, $9@9.45; pigs, $8.75@9.15.

Cattle—Receipts, 5000; market steady. Beef steers—Medium and heavyweight, $8.85@9.40; choice and prime, $7.60@8.85; medium and good, $6.90@7.80; light weight, $8.40@9.25; good and choice, $6.75@8.40; common and medium, $5.35@8.40; butcher cattle (heifers), $4.35@7.15; cows, $4.00@6.50; bulls, $3.25@4.35. Canners and cutters: Cows and heifers, $4.25@5.25; canner steers, $5.70@7.75; veal calves (light and handyweight), $5.40@7.25; feeder steers, $5.25@7.25; stocker steers, $4@5.50.

Sheep—Receipts, 2500; market steady. Lambs (84 lbs down), $11@14; lambs (85 lbs up), $9.25@11.25; lambs (culls and common), $10.50@13.50; spring lambs, $6.75@9.50; yearling wethers, $3@6.50.

CHICAGO, April 15.—Wheat acted unsettled this morning, the May and July options tightening, the former at the high point showing around 2¾ cents over Thursday's close, while July was upto about one cent. Reports from Kansas told of much good wheat and also lots of very thin poor fields, general prospects from there being disappointing. After starting ¼c lower to ⅜c higher, with May $1.34¼ to $1.34½ and July $1.23¾ to $1.23½ prices hardened momentarily, then advanced slightly.

Corn and oats sympathized with wheat. After starting unchanged to ⅛c higher with May 60¼c to 60⅜c and July 65⅞c, prices soon turned upward.

Oats were unsettled with the opening ⅛c lower to ⅛c higher, with May 37½c to 37⅝c and July 40¼c, and soon became firm.

Weakness in hogs lowered provisions.

WHEAT—PER BUSHEL.				
May	1.34¼	1.43	1.34¼	1.42¼
July	1.23¼	1.26	1.23¼	1.25¼
September	1.13¼	1.129	1.18¼	1.20
CORN—PER BUSHEL.				
May	.60¼	.61½	.60	.61¼
July	.63⅞	.65	.63⅝	.65
September	.66¼	.67⅝	.66⅜	.67¼
OATS—PER BUSHEL.				
May	.37½	.38⅜	.37⅛	.38⅜
July	.40¼	.41⅛	.40⅛	.41
September	.42¼	.43	.42⅛	.42⅞
PORK—PER 100 LBS.				
May	....	....	....	21.00
LARD—PER 100 LBS.				
May	10.65	10.82	10.65	10.82
July	10.95	11.10	10.92	11.10
SHORT RIBS—PER 100 LBS.				
May	11.15	11.35	11.15	11.35
July	....	....	....	10.72

FLOUR

MINNEAPOLIS, April 15.—Flour, unchanged.
Bran, $21.50@22.

Kansas City Power Gains 12 Per Cent

The annual report of the Kansas City Power and Light Company shows an increase of $739,724, or approximately 12 per cent over the preceding year, while operating expenses decreased $331,706, or about 9 per cent. An increase in taxes, amounting to $230,816, diminished the net profit accordingly. This increase was due partly to income taxes and partly to the increase in ordinary taxes of the state, county and city.

Income, after taxes, amounted to $3,039,728, an increase of $843,613, or about 39 per cent over that for 1920. Interest charges were earned almost three times.

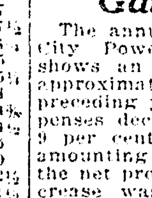
WATCH FOR WEDNESDAY WANT ADVTS.

If you saw it in The TRIBUNE tell them so.

AUCTION SALES AUCTION SALES

MYSEL & MYSEL

MERCHANTS — AUCTIONEERS

Monday and Tuesday April 17th and 18th

Entire contents of the most palatial 10-room home, No. 17 Mountain Ave., Piedmont, moved to our salesrooms, 363-69 13th St., for

PRIVATE SALE

Anglo Persian rugs, mohair Chesterfield set, davenport and console tables, modern French ten-piece dining set, cost $800; solid mahogany four-poster bedroom suite, ivory twin bed set, mattresses, bedding, Haviland china, combination kitchen range, electric lamps, gilt hall mirror, vacuum cleaner, velour drapes and hangings, and myriads of other articles which go to make up a worthwhile home.

A most unusual offering; plenty of time to select your bargains. Every courtesy extended buyers, including free delivery. Avoid the hustle and bustle of a public auction sale.

J. A. MUNRO & CO.

AUCTIONEERS

1007 Clay, corner 10th; phone Oakland 520; will sell on commission. Sales every Friday; highest price for merchandise, furniture, etc.

BUSINESS and FINANCE

Very heavy dealings attended today's two-hour session of the New York stock market, almost wholly at higher levels. Oils were the chief features, many domestic issues rising 1 to 3 points, with unusual activity in the cheaper group. High-grade steels, equipments and motors were less prominent, but Gulf States steel, American and Baldwin Locomotives, Studebaker and Electric Storage Battery contributed to the new high records for the year. American Woolen, American Tobacco and Sumatra Tobacco represented the specialties. There was extensive buying of Seaboard Air-line at an extreme gain of almost 3 points, but rails, as a group, were not materially higher.

The closing was strong. Sales approximated 850,000 shares.

Sales of stocks for the week, exclusive of dealings in odd lots, "which are not officially registered" were estimated at 7,300,000 shares.

But the observance of Good Friday the week's grand total probably would have amounted to 8,500,000 shares, a record without precedent since the several boom weeks of the war. Several times duirng that period the weekly turnover approximated 10,000,000 shares.

STEPHENS AND COMPANY AWARDED SCHOOL BONDS

The issue of $50,000 Monroe School district (Fresno county) 5½ per cent bonds, due 1926 to 1942, has been awarded to Stephens & Company, for a premium of $3401. Blyth, Witter & Company bid $3275.

GREAT WESTERN POWER REELECTS OFFICERS

Stockholders of Great Western Power Company, at their annual meeting yesterday, reelected the board of directors. At the directors' meeting the officers, headed by Mortimer Fleishhacker, were reelected.

LONG AND SHORT HAUL RATE SCHEDULE REPORTED

Recommendations were submitted to the interstate commerce commission today, in Washington, D. C., by one of the examiners on proposals by railroads for lower rates from points of origin in the east to Pacific coast ports than from the same points of origin over shorter distances to intermountain cities, including Spokane, Salt Lake City and Reno. The recommendations are based on railroad requests arising from a desire of the carriers to meet water competition between eastern points on the Pacific coast.

The recommendations, if adopted, would:

Deny lower rates to the Pacific coast on iron and steel, linoleum and a number of other hardware and dry goods products.

Grant decreased rates on sulphur from Louisiana to the ports of the western coast.

Deny lower rates on sisal.

The examiner also recommended that the commission grant lower rates on wool from the Pacific seaboard to eastern manufacturing centers than from inland points to the same destinations and that the commission be given permission to maintain lower rates from California port cities, on canned goods.

MELLON EXTENDS TIME TO REDEEM NOTES

Secretary Mellon has extended from April 15 to May 15, the authority granted federal reserve banks to redeem at par and accrued interest 4¾ per cent victory notes up to an aggregate amount of $100,000,000.

The treasury already has offered to redeem 3¾ per cent victory notes called for redemption on June 15, 1922, before that date.

Purchases of the 4 per cent notes up to date, Mellon said, aggregated about $3,000,000, and advance redemption of the 3¾ per cent notes aggregate about $80,000,000.

SOUTHERN EDISON TO SELL DISTRIBUTING LINES.

The Southern California Edison Company has been authorized by the Railroad Commission to issue $170,-600 face value of its general and refunding 25-year 6 per cent Series of 1919 bonds and deliver the bonds at par in exchange for a like amount of San Gabriel Electric Company bonds at 104. The order provides that the 4 per cent premium be paid in cash. The financing is incidental to the sale by the Edison Company of its distributing system in Los Angeles to the city. Some of the properties constituting the security for the San Gabriel bonds is located in Los Angeles, and refunding of the bonds was declared to be the simplest procedure.

ENGLISH BORAX CONCERN INCORPORATES HERE.

Incorporation papers for Boyds Consolidated, Ltd. of London, with a capital of $6,813,160, have been filed with the county clerk. According to Frank R. Wehe, attorney for the company, it is a large English concern that controls borax mines in the desert and operates a factory here. "The incorporation in California is merely a delayed matter to comply with the law," said Wehe, "and only a small portion of the capitalization is represented in California properties. Up to this time the company has conducted its business through agents." No extension of the company's activities are planned, it is said.

Of the seven directors of the firm the only American is F. M. Smith, of Oakland. The other directors, all of whom reside in London, are Sir A. Wilson, R. C. Baker, chemical manufacturer, and the following barristers and solicitors: John Mason Williams, H. D. Adkin, H. Evan Thomas and W. L. Plaskitt.

MODOC ON ICE PATROL.

WASHINGTON, April 15. — The new coast guard cutter Modoc was ordered to proceed from here tonight for duty on the Atlantic ice patrol. The Modoc, which is one of the new type of coast guard vessels built in Oakland, California, was inspected by Secretary Mellon and Secretary Denby before being assigned to duty.

WOOL MARKET

NEW YORK, April 15.—Wool steady. Domestic fleece, XX Ohio, 33@47c; domestic pulled, scoured basis, 45@85c; Texas, scoured basis, 50c@$1.15; territory staple, scoured 85c@$1.10.

BANK REPORTS

OAKLAND BANK TRANSACTIONS.

April 10.	
Total deposit charges	$4,408,500
Clearances	$1,922,200
April 11.	
Total deposit charges	$5,919,000
Clearances	2,323,600
April 12.	
Total deposit charges	$5,016,500
Clearances	$2,227,700
April 13	
Total deposit charges	$5,054,900
Clearances	$2,316,300
April 14	
Total deposit charges	$4,548,500
Clearances	$2,108,300
April 15	
Total deposit charges	$4,075,800
Clearances	1,944,200

COAST CLEARINGS TODAY

Berkeley deposit charges	$ 576 853
Berkeley clearances	168,827
San Francisco	18,800,000
Weekly	141,000,000
Pasadena	685,398
Long Beach	738,541
San Diego	499,920
Sacramento	848,121
Seattle	5 193,731
Portland	5,366 982
Tacoma	2,427,000

STATE SUMMARY.

Bank clearings as reported to the California Development Association by the several clearing house cities for the week ending April 13, 1922, showing amount of increase or decrease from the amount reported the corresponding week last year.

San Francisco $139,700,000; increase, $15,100,000.
Los Angeles $96,800,000; increase, $17,311,000.
Oakland $13,121,726; increase, $2,303,203.
Sacramento $6,657,798; increase, $899,877.
Long Beach $1,085,607; increase, $562,015.
Pasadena $4,001,557; increase, $387,675.
Fresno $5,950,113; increase, $2,-500,213.
San Diego $3,296,952; increase, $405,643.
Stockton $2,467,900.
San Jose $1,992,236; increase, $363,-167.
San Bernardino $1,717,468; increase $363,173.
Modesto $671,657; increase, $38,050.
Whittier $390,945; decrease, $20,-552.

S. F. RESERVE REPORT.

Loans, discounts and investments of the sixty-eight member banks reporting to the Federal Reserve Bank of San Francisco were reduced by $27,201,000 during the year ended April 5.

The reserve balance was increased from $73,565,000 to $80,931,000. Cash in vaults decreased to $19,468,000 from $23,848,000.

Net demand deposits, on which reserve is computed, increased to $578,205,000 from $559,370,000; time deposits, including savings, decreased to $526,036,000 from $530,-695,000; and government deposits to $9,851,000 from $12,468,000.

Bills payable are $6,303,000, compared with $26,610,000 a year ago, while bills rediscounted with the bank total $16,348,000 as against $74,891,000.

Gold reserves of the bank decreased $5,686,000. Reserves are $263,629,000, of which $54,680,000 is held by the bank, as against $54,-823,000 on April 5. The total of all reserves decreased to $269,788,000 from $275,385,000.

Bills on hand total $54,587,000, as against $60,826,000, a week ago; earning assets increased from $163,936,000 to $111,527,000; and total resources from $421,218,000 to $426,609,000.

Deposits increased from $144,825,-000 to $146,666,000. While $218,-165,000 Federal Reserve notes were in actual circulation a week ago, there are $217,671,000 in circulation now.

MONEY MARKET

FOREIGN EXCHANGE.
(Noon Today)
Reported for TRIBUNE by Central National Bank.

Austria, 100 kronen	$ .02
Belgium, 100 francs	8.64
Canada, $100	97.75
Great Britain, £1	4.42
Czecho-Slovakia, 100 kron	2.05
Denmark, 100 kroner	21.40
Finland, 100 finmarks	1.07
France, 100 francs	9.35
Germany, 100 marks	.34¾
Greece, 100 drachmas	4.50
Holland, 100 guilders	38.01
Hungary, 100 kronen	.15
Italy, 100 lire	5.46
Jugo-Slavia, 100 kronen	.36
Norway, 100 kroner	18.85
Serbia, 100 dinare	1.41
Spain, 100 pesetas	15.62
Sweden, 100 kroner	26.25
Switzerland, 100 francs	19.50
Hongkong, 100 local cur.	54.75
Yokohama, 100 yen	47.62½
India, 100 rupees	28.50

NEW YORK, April 15.—Foreign bar silver, 65⅝c; Mexican dollars, 50¼c.

NEW YORK, April 15.—Foreign exchange steady.
Great Britain, demand, 4.41⅜; cables, 4.41⅝; 60-day bills on banks, 4.38½.
France, demand, 9.28½; cables, 9.29.
Italy, demand, 5.44; cables, 5.44½.
Belgium, demand, 8.55; cables, 8.55½.
Germand, demand, .34⅛; cables, .34¼.
Holland, demand, 37.87; cables, 37.93.
Norway, demand, 25.00.
Denmark, demand, 21.22.
Switzerland, demand, 19.43.
Spain, demand, 15.54.
Greece, demand, 4.50.
Poland, demand, .02½.
Czecho-Slovakia, demand, 1.98.
Argentina, demand, 36.00.
Brazil, demand, 13.34.

COTTON MARKET

Option	Open.	High.	Low.	Close.
January	17.00	.....	.....	.....
April	.....	.....	.....	17.37
May	17.05	17.68	17.60	17.60
July	17.29	17.29	17.23	17.24
October	17.12	17.15	17.07	17.11
December	17.10	17.12	17.05	17.05

Spots 5 down; middlings 17.75.

Oakland Tribune

Combined Wire News Service of all papers. Associated Press, United Press, International News, Universal News and Consolidated Press.

EASTER SERVICE TO BE SENT BY RADIO TOMORROW

Music and Sermon by Dr. Silsley Will Be Broadcast at 6 A. M.

Tomorrow is the day and 6 a. m. is the hour.

Set your alarm clocks, you radio enthusiasts, and prepare for an early rising, for promptly at 6 o'clock tomorrow morning the ether waves will carry to you the first song of the first Easter sunrise service ever broadcast by radio anywhere.

The sunrise service will be sent out onto the air from The TRIBUNE'S radio station on the Hotel Oakland, operated by Preston D. Allen of the Western Radio Institute and radio engineer for The TRIBUNE. The first number will be a song by the Mills College sextet, composed of Elva Maurer, alto; Dorothea Hill, alto; Lucile Marsh, second soprano; Violet Stockholm, soprano, and Oma Grimwood, soprano. The next will be a selection by the Trio Celeste of the Plymouth Conservatory of Music, composed of Josephne Holub, violin; Margaret Avery, cello, and Bess Pangburn, harpist. The members of this trio are all music instructors at the Plymouth Conservatory of Music of which Gerard Taillandier is principal.

EASTER SERMON.

Rev. Frank M. Silsley, pastor of the First Presbyterian church of Oakland and president of the Oakland Ministerial Union, will deliver the Easter sermon. The sermon will carry with it a lesson and a message of better fellowship and forgiveness between mankind. It will be followed by singing and instrumental music by the sextet and trio.

From all parts of California The TRIBUNE has received word of the preparations that are being made to listen in on The TRIBUNE'S sunrise service. Ships at sea which have installed radio receiving apparatus will sound the awakening gong at 5:30 o'clock tomorrow morning in order that those who desire to attend the services by radio may do so on board ship. The ships that sailed from San Francisco last night and those that will sail today and this evening will be able to receive the sunrise service.

SET ALARM CLOCKS.

In the Eastbay, where the radio fans abound in great numbers, alarm clocks by the hundreds will be set tonight for the awakening hour. In some of the homes where magnavoxes have been installed entire neighborhoods will gather to listen in. Never has an event in radio created as much interest as the coming sunrise service. Because it is the first, and more, because of the sacredness of the occasion, interest in the affair is unanimous.

Remember the hour, 6 o'clock tomorrow morning. Listen in.

Will Play at Sunrise Service

The Trio Celeste of the Plymouth Conservatory of Music, which will play tomorrow morning for the Easter sunrise service which will be broadcasted by radio from The TRIBUNE station on the Hotel Oakland. They are JOSEPHINE HOLUB, violin; MARGARET AVERY, cello, and BESS PANGBURN, harpist. Below is REV. FRANK M. SILSLEY, pastor of the First Presbyterian church, who will conduct the sunrise services.

Error Made in Radio Schedule

In the daily radio broadcasting program just issued by the Pacific Radio Trades Association an error was made, and a correction will have to be made on the programs that have been mailed in order to have a complete schedule for Northern California.

Under the heading "Daily except Sunday," the Hotel Oakland station of The TRIBUNE is scheduled to broadcast between 7 and 7:15, and the Fairmont hotel between 7:15 and 7:30. This is incorrect. Under the schedule which has been in effect for some time The TRIBUNE station on the Hotel Oakland broadcasts news daily between 7:15 and 7:30 p. m., the Fairmont broadcasting between 7 and 7:15.

Arthur Halloran, president of the Radio Trades Association, has requested that those who receive the schedules make the change so that no confusion will occur.

Easter Celebration Announced by Radio

BERKELEY, April 15.—The Oakland TRIBUNE'S radio station was used last night and the night before to send abroad the announcement of the Easter celebration which is to be held in the Greek theater tomorrow at 3 o'clock. Those who were "listening in" heard the following message:

"The beautiful and impressive service of the Knights Templar, breathing its message of deepest reverence and worship, will be exemplified. Bishop William Ford Nichols will be the orator of the day. There will be a rich program of Easter music, directed by Clinton R. Morse. The public will be welcome; admission free. Doors open at 2 o'clock."

Members of the local branch of the Knights Templar said this morning that they believe this is the first instance of employing the radio to broadcast a publicity stunt, and explained that this would not have been possible if it had been to promote a private enterprise. Being a strictly public entertainment in which all the people are interested, the radio operators were willing to send the message forth upon the free air, to be heard by the wireless devotees for hundreds of miles around.

Story of Easter Is Widely Told by Radio

The story of Easter and the Resurrection was told last night by radio from the Rockridge broadcasting station, with Jean Campbell Macmillan, of the University of California in the stellar role.

Miss Macmillan, instructor in public speaking for the university, gave three of her own readings, which were heard by thousands of "listeners in" in distant places.

The program was arranged by the Rockridge station managers with the idea of bringing science to the aid of the celebration.

Miss Macmillan's prize poem, "On San Francisco Bay," was read by her for the benefit of men on ships at sea.

"California Child Rhymes" dealt with places well known to residents of the bay region.

Her third recitation was "Resurrection," which had a direct application to the event in question.

Others on the program were Thomas Frederick Freeman in piano numbers; Cedric Wright on the violin, and Lawrence Strauss in tenor numbers.

FIRE CHIEF ORDERS RADIO.

VALLEJO, April 15.—The Vallejo fire department is to have a radio set at its fire house in Sacramento street. The set was ordered on Thursday, according to Fire Chief D. J. Noonan.

Tommy Milton, prominent in motor race driving, holds the national speed championship for the past year.

RADIO TELEGRAPH RECORD SET BY AMATEUR SENDER

Berkeleyan Exchanges Messages With Operator in Hawaii.

What is believed to be a record in wireless telegraphy was established last night and the night before when Fred L. Wisner—6ZQ—1906 Chestnut street, Berkeley, exchanged several messages with Clifford J. Dow — 6ZAC — Wailuku, Maui. Wisner was sending on a three-fourths kilowatt spark.

Four messages were exchanged Thursday night, and last night seven messages were sent back and forth. Wisner copied all seven messages without a break and, according to the last message sent by Dow, Dow copied Wisner's messages without a single interruption.

For amateur transmitting and receiving of wireless telegraph on spark, this is considered quite a feat. Dow has been hearing stations in the United States, and has established several long distance records for amateur receiving.

Much greater distances than that between Oakland and Maui have been spanned on CW, or continuous wave, but for a spark set, last night's record has never been equalled.

A Complete Audion Set Free

This photo shows the neat panel of the Remler-TRIBUNE audion set, complete and ready for installation, which can be earned by devoting a few hours of your spare time to The TRIBUNE. Its range is from 200 to 500 miles.

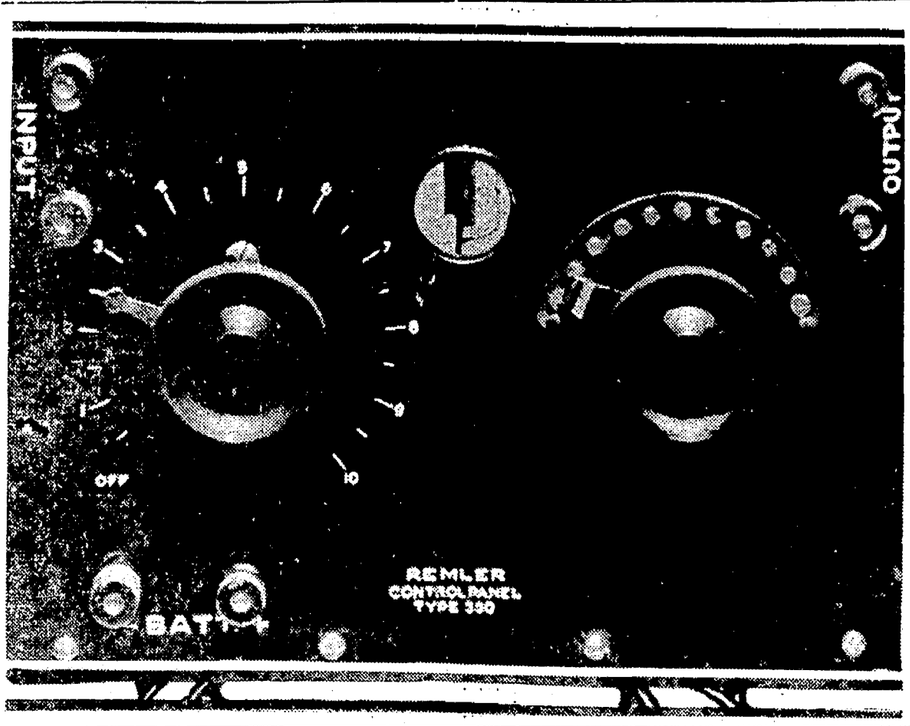

Here's Way for Live Wires To Get Free Radio Supplies

The TRIBUNE is not only providing radio sets for those who care to earn them, but has arranged to distribute all kinds of radio supplies in exchange for a few hours' work for The TRIBUNE.

Important Notice: The TRIBUNE is cooperating with radio enthusiasts in helping them secure the necessary equipment for radio receiving sets, and if there is any item listed below that you desire to secure, please write the Radio Department of The Oakland TRIBUNE, stating your needs, and you will be given full particulars on how to earn the same.

Below is a list of the things that may be earned:

Remler Panel Audion Set, consisting of Remler panel, value $8; 50 ampere hour six-volt storage battery, value $15; Cunningham tube, value $5; 2000 ohm Murdock double receivers, value $5; "B" battery, value $2.25; loose coupler, value $8; wire and cleats for aerial, value $1.25—a complete audion set—total value, $44.50.

All for 47 new three-months subscriptions to The TRIBUNE.

The same set without the receivers and loose coupler, known as the Remler panel TRIBUNE set, and sold by the Western Radio Electric Company at the corner of Twelfth and Franklin streets to TRIBUNE club members for $27.23.

All for 33 new three-months subscriptions to The TRIBUNE.

TRIBUNE crystal set (an up-to-date set) complete with 200 feet of wire and cleats for aerial and phone—11 new three-months subscriptions.

The same set, without wire and cleats — 10 new three-months subscriptions.

Fifty ampere-hour, 6-volt storage battery—16 new three-months subscriptions.

Cunningham tube—5 new three-months subscriptions

Murdock 2000 ohm receivers (double)—6 new three-months subscriptions.

Murdock 2000 ohm single receiver with band—4 new three-months subscriptions.

Loose coupler (value $8)—9 new three-months subscriptions.

Two hundred feet of No. 14 bare copper wire and cleats for first class aerial—2 new three-months subscriptions.

Federal or Corey phones, 2000 ohms (double)—8 new three-months subscriptions.

Remler Junior Rheostat—1 new three-months subscription.

Honeycomb Coils, OSA-25—2 new three-months subscriptions.

Honeycomb Coils, OSA-35—2 new three-months subscriptions.

Honeycomb Coils, OSA-100—2 new three-months subscriptions.

"B" Battery (Burgess) No. 4156—3 new three-months subscriptions.

Coto Coil Company Variable Condensers—

0005 Mfd.—5 new three-months subscriptions.

0007 Mfd.—6 new three-months subscriptions.

Broadcasting Schedule

The radio broadcasting program for this evening, beginning at 5:30, is as follows:

5:30 to 6:30—Sacramento Bee, news and concert.

5:30 to 6:45—The Examiner, news and concert.

6:45 to 7—Rockridge, news.

7 to 7:15—Fairmont hotel, financial and weather reports.

7:15 to 7:30 — The Oakland TRIBUNE-Western Radio Institute, Hotel Oakland station, a complete news summary of the day, foreign and sports.

7:30 to 8:15—Warner Brothers, Oakland, concert.

8 to 9—Sacramento Bee, concert.

8:15 to 9—Rockridge, concert.

Dollar Down and Dollar Per Week

Big lot sale Easter Sunday at Melrose Acres. Lots as low as $150. No interest, no Taxes until July 1, 1923. The Realty Syndicate Company, Lakeside 1690.—Advertisement.

Fifteen Minutes of Radio Daily

by Edward M. Davis

By EDWARD N. DAVIS
Lesson No. 29

THE DETECTOR

The detector in the circuit of a radio receiver performs the important function of converting the energy of the radio-frequent oscillations, intercepted by the antenna into uni-directional pulsating currents which may be rendered audible by the receiving telephones.

Certain types of minerals, such as galena, carborundum silicon and others, possess the valuable property of rectification. By means of these crystals the radio-frequent currents, inducted in the aerial circuit by the advancing electromagnetic waves, are rectified or converted into pulsating direct currents, so that with the aid of the receiving telephones, the incoming signals are rendered audible to the ear. The radio-frequent currents oscillate with such rapidity as to be impossible of detection, without previous rectification, either by the diaphragm of the receiving telephones or by the sensitive mechanism of the ear. . .

In addition to the numerous forms of crystal detectors, the vacuum tube detector in its various phases holds a position of extreme importance. The valuable properties of the vacuum tube and the wonderful ways in which it may be used, both in the detection and amplification of radio signals, will be explained in lessons to follow.

Certain crystal detectors, carborundum for example, give better results when a small current from a local battery of low voltage flows through the crystal. The current from this local battery must flow in a certain direction, determined by experiment, through the crystal and the amount of current must be carefully adjusted by means of a potentiometer in order to obtain satisfactory results.

Crystals are usually mounted in a small metal cup which forms one connecting terminal. The other terminal is composed of a pointed contact, so adjustable as to be moved over the surface of the crystal until a point is found where the signals may be clearly received and maximum audibility obtained. Some crystals, such as carborundum, require a firm pressure of the contact point to obtain signals of maximum audibility; others, galena, for example, need only the light contact of a delicate wire on the sensitive surface.

The value of a crystal detector rests in its property of sensitiveness to the incoming oscillations and its ability to remain in adjustment.

In the recent highly specialized "broadcasting" the functions of the vacuum tube detector are so varied and its ability to detect and amplify signals is so valuable that the following lessons will give detailed descriptions of the construction and operation of the various types.

(Copyright, 1922, United Feature Syndicate.)

BAD ROADS FORCE POSTPONEMENT OF PEAK CONCERT

Hauling of Equipment Made Impossible by Condition of Highway.

The radio concert which was scheduled to take place at the natural amphitheater on Redwood Peak tomorrow has been called off.

The TRIBUNE yesterday sent several men to the road that leads to the peak from the Joaquin Miller Heights to fill up the mudholes if possible in order that a truck containing the heavy batteries that are a part of the radio receiving apparatus could be driven over the road. The man in charge of the crew reported back that the road, due to the heavy rain in Redwood Peak Friday morning, was impassable. He also recommended that The TRIBUNE advise motorists against attempting to negotiate it tomorrow. This same advice was issued today by the Oakland street department.

Due to the heavy growth of trees just west of the amphitheater and in the path of the radio waves, it would be necessary to use the heaviest kind of apparatus to get good results, and since it will be impossible to haul these over the mile and a half roadway, rather than disappoint the hikers by the installation of a small battery and apparatus, The TRIBUNE has decided to hold the concert later at a place accessible to motorists as well as week-end hikers.

Hikers may reach the peak from several points. Those who make the trip with the Contra Costa Hills Club and the Sierra Club, after camping over night at the Boy Scout Camp, will take the Skyline trail route. The road, which is the first turn to the left after passing Joaquin Miller's home, is even too muddy for good walking. Trails will be found in better shape.

The affair at the amphitheater, superintended by the two hiking clubs, will be in the form of an appeal to save California's redwoods.

WHITE STAR

WORLD'S LARGEST SHIP
THE NEW MAJESTIC 56,000 TONS
FROM NEW YORK MAY 20 FOR PARIS LONDON

New York to Cherbourg—Southampton		
Olympic	Apr. 22	June 3 June 24
Homeric	May 6	June 10 July 1
Olympic	May 13	—— ——
Majestic	May 20	June 17 July 8
New York, Liverpool via Queenstown		
Cedric	Apr. 22	—— ——
Celtic	Apr. 29	June 3 July 1
Baltic	May 13	June 10 July 8
Cedric	May 20	June 17 July 15
Adriatic	May 27	June 24 July 22
New York-Boston to Azores-Mediterranean		
Arabic (17,324 tons)	Apr. 25	July 8

RED STAR LINE

New York to Plymouth, Cherbourg, Antwerp		
Finland	Apr. 22	May 27 July 1
Zealand	Apr. 29	June 3 July 8
Kroonland	May 6	June 10 July 15
Lapland	May 13	June 17 July 22

AMERICAN LINE

New York to Plymouth-Cherbourg-Hamburg		
Manchuria	Apr. 26	May 31 July 5
St. Paul	May 3	June 7 July 12
Mongolia	——	June 21 July 2
Minnekahda	May 24	June 28 Aug. 2

Apply to Local Agents or International Mercantile Marine Co.
360 Market St., S. F. Phone Garfield 1955.
120 Steamers—1,300,000 tons.

STEAMSHIP TICKETS

CLABREE'S Travel Office 1637 Bdwy. 2611 Shattuck
Official Agents for All Lines to Europe, Honolulu, Orient, Alaska, Australia, So. Am. and all "Round the World"

SACRAMENTO RIVER LINE

PHONE PIEDMONT 345
Trains for Sacramento and Pittsburg leave 40th and Shafter Depot daily. 7:50, 9:20, 11:50 a. m. 1:30, 3:30, 5:10, 8:30 p. m.
Through trains to Marysville, Colusa, Oroville and Chico.
Dining-Observation Car on the 5:10.

Wireless Courses
Private Classes
Western Radio Institute
Room 740, Hotel Oakland
Phone Lake. 169

TIME TABLE

EFFECTIVE AUGUST 1, 1917.
OF LOCAL FERRY TRAINS
FROM OAKLAND AND BERKELEY TO SAN FRANCISCO
(DAILY EXCEPT AS NOTED)

BERKELEY Univ. Ave. and Shattuck		PIEDMONT		OAKLAND 12th and Broadway		OAKLAND 22nd & Bdwy.	
*5 40	3 20	*5 40	3 00	*5 40	3 40	*5 42	3 22
6 00	3 40	6 00	3 20	6 00	4 00	6 02	3 42
6 20	4 00	6 20	3 40	6 20	4 20	6 22	4 02
6 40	4 20	6 40	4 00	6 40	4 40	6 42	4 22
7 00	4 40	7 00	4 20	7 00	5 00	7 02	4 42
7 20	5 00	7 20	4 40	7 20	*5 15	7 22	5 02
7 40	5 20	7 40	5 00	7 40	‡5 20	7 42	5 22
8 00	*5 35	8 00	5 20	8 00	*5 33	8 02	*5 37
8 20	‡5 40	8 20	*5 35	8 20	‡5 40	8 22	‡5 42
8 40	*5 50	8 40	‡5 40	8 40	*5 48	8 42	*5 52
9 00	‡6 00	9 00	*5 50	9 00	‡6 00	9 02	‡6 02
9 20	*6 05	9 20	‡6 00	9 20	*6 03	9 22	*6 07
9 40	6 20	9 40	*6 05	9 40	*6 18	9 42	6 22
10 00	6 40	10 00	6 20	10 00	‡6 20	10 02	6 42
10 20	7 00	10 20	6 40	10 20	6 40	10 22	7 02
10 40	7 20	10 40	7 00	10 40	7 00	10 42	7 22
11 00	7 40	11 00	7 20	11 00	7 20	11 02	7 42
11 20	8 00	11 20	7 40	11 20	7 40	11 22	8 02
11 40	‡8 20	11 40	8 00	11 40	8 00	11 42	‡8 22
12 00	8 40	12 00	‡8 20	12 00	‡8 20	12 02	8 42
12 20	‡9 00	12 20	8 40	12 20	8 40	12 22	‡9 02
12 40	9 20	12 40	‡9 00	12 40	‡9 00	12 42	9 22
1 00	‡9 40	1 00	9 20	1 00	9 20	1 02	‡9 42
1 20	10 00	1 20	‡9 40	1 20	‡9 40	1 22	10 02
1 40	‡10 20	1 40	10 00	1 40	10 00	1 42	‡10 22
2 00	10 40	2 00	‡10 20	2 00	‡10 20	2 02	10 42
2 20	‡11 00	2 20	10 40	2 20	10 40	2 22	‡11 02
2 40	11 20	2 40	‡11 00	2 40	‡11 00	2 42	11 22
3 00	12 00	....	11 20	3 00	11 20	3 02	12 02
		....	12 00	3 20	12 00		

*Daily except Sunday. †Sunday only. ‡Saturday and Sunday only.
Lv. 41st Av. and E. 14th St. 25 minutes earlier than 22nd and Bdwy.
Lv. 14th and Bdwy. 7 minutes earlier than 22nd and Bdwy.
RUNNING TIME TO SAN FRANCISCO FROM ABOVE STATIONS 35 MINUTES.
FOR FURTHER INFORMATION PHONE OAK. 4127

Enjoy Radiophone Programs While You Sail ~

In keeping with the policy of providing passengers on the Yale and Harvard with the best to be had in the way of entertainment and service, a powerful radio telephone system has been installed in the observation salon of these palatial steamships.

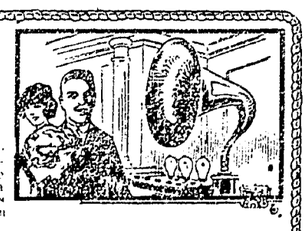

YALE and HARVARD Finest and Fastest To Los Angeles

Round Trip Fare Return Limit 90 Days **$30**

Meals and Berth included.
SAILINGS: From San Francisco every Tues., Thurs. and Sat., 4 p. m.
L. A. Steamship Co.
R. V. CROWDER, G. P. A.
Oakland: 1422 San Pablo Ave. Tel. Lake. 530.

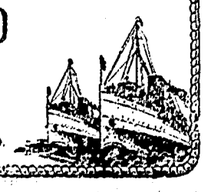

Cave Man Stuff

BACK near the beginning of things, our prehistoric forebears would have perished from the earth if they had not understood the science of reading advertising.

The cavemen didn't know much about underwear, hair tonic or phonographs, but they did have to eat. The one who could follow the tracks of game he hunted, or read the meaning of a twisted leaf or broken twig, was best off in life.

Then as now, the most consistent reader of advertising was best dressed, best fed and most contented.

There has been something of an evolution in advertising in the last few thousands of years, but the principle is just the same.

The *consistent* reader of the advertisements is invariably best informed on what to eat and where to get it; what to wear and how much to pay for it; what to do and how to do it. He's up on the most important things in life. Consequently he gets most from life.

Throughout the ages, advertising has done much to make life livable and pleasant. We owe it much.

Let's make the most of it